C6 50 950101
WILMINGTON PUB LIBRAR
MIDDLESEX AVE
WILMINGTON MA 01887

Town Crier

Tewksbury ~ Wilmington

Wilmington edition

50¢

39TH YEAR NO 23 (508) 658-2346 FAX (508) 658-2266 PUB. NO. 635-340 WILMINGTON, MASS, JUNE 8, 1994 Copyright 1994 Wilmington News Co., Inc. 38 PAGES PLUS SUPPLEMENTS

The saga continues

Shawsheen Commons

by Jeff Nazzaro

While it seems most of the problems experienced by homeowners in the Shawsheen Commons housing development have been or are in the process of being rectified, a new snag appears to have developed for at least three residents.

Selectman Gerald Duggan, who in December volunteered to serve as intermediary between Shawsheen Commons developers and residents with complaints, said that around 75 percent of all problems associated with the development have been fixed by subcontractors hired by the developers.

But three Shawsheen Commons residents still have outstanding problems termed "major" by Duggan. One involves a foundation, another a roof and a third is a problem with a heater. Apparently the three homeowners in question staged a Memorial Day weekend protest against the Shawsheen Commons development that has created an impasse.

According to Duggan, Shawsheen Commons developers are refusing to complete repairs on the three protesters' homes, citing the loss of two home sales due to the protest. Still, Duggan is not retreating from his volunteer post as intermediary.

"Hopefully I can persuade [the developers] to address these three problems," he said.

Work originally scheduled to be completed by the end of May of this year will continue on the remainder of the development. At a Wilmington Board of Selectmen's meeting in January, angry Shawsheen Commons residents met with local developer Jay Tighe to try to reach an agreement over repairs to structural damages incurred in the then three-year-old homes.

Though not legally bound to repair the homes, on which one-year warranties had expired, Tighe nevertheless agreed to hire a subcontractor to fix errors Tighe inherited from a partner in the development. That work was apparently held up by inclement weather, which included some five inches of rainfall in the month of May.

Since Tighe did not receive a list of complaints until two months after the selectmen's meeting, Duggan has concluded it is fair to extend the deadline through June. The board of selectmen has no official authority to hold developers to the repairs, but Duggan said "I just figured if nothing else we could give [Shawsheen Commons residents] some moral support....It's worked to some extent...Most of the items according to the list I have are done."

Wilmington firefighters Don Ahern (l.) and Deputy Chief Walter Sowyrda stop the spread of fire to the attic of the Wood residence on Oakdale Road Tuesday afternoon while Chief Dan Stewart (l), Steve Robbins and Lt. Joe McMahon (r.) look on from below (photo by Ed Reynolds)

Title 5 is evolving

by Jeff Nazzaro

The Massachusetts Department of Environmental Protection was back in Wilmington last week as part of its statewide series of public hearings regarding proposed improvements to Title 5 draft regulations. And while it is clear this set is indeed an improvement over those offered in the fall of 1993, many concerns still exist among homeowners, realtors and contractors.

Interested Massachusetts residents have until June 17 to voice opinions over the latest set of proposals, after which the DEP Advisory Committee meets to discuss comments and further Title 5 modifications.

Title 5 regulations, last officially amended in 1978, set state standards for septic systems with an aim at protecting clean water reserves.

Wilmington Public Health Directory Gregory Erickson, who is also a member of the DEP Advisory Committee, feels the DEP is closer to having acceptable regulations, but still feels problems exist.

One such problem is with new proposals regulating nitrogen loading. Under the proposals, limits would be set for new septic systems to be served by both on-site systems and private wells, and for systems located in environmentally sensitive areas, or zones of contribution of public drinking water supply wells.

According to the DEP, these rules would essentially require an acre of land for construction of a new four-bedroom house. Erickson feels these limits to be restrictive, particularly for the future construction of affordable housing developments.

Yet Erickson also noted improved reactions from the public towards the proposed regulations.

"The tone of the testimony [at the public hearing last week] overall was a little bit calmer [than at last fall's, but there are] definitely some concerns that still remain," he said.

The Massachusetts Association of Realtors (MAR) offered critical testimony against the new proposals, though they too feel an improvement has been made.

"On the surface we're pleased that DEP heard the many concerns expressed by property owners last fall during the public hearing process and made some effort to address them," said MAR President Deborah Dwyer. "However, we're not entirely sure the draft regulations go far enough to protect the interests of homeowners."

MAR takes specific issue with proposed regulations governing the inspection of septic systems at the time of transfer of property, feeling that to do so would delay real estate closings without effectively addressing the problem of polluting systems.

Rep. James Miceli, himself very critical of the fall 1993 proposed regulations, is concerned with the effect the new proposals will have on the average property owner who may or may not be equipped to deal with the regulations.

Property owners wishing to build on or sell a lot may discover that parcel of land to be non-transferable or unable to be built on due to a DEP-failed septic system.

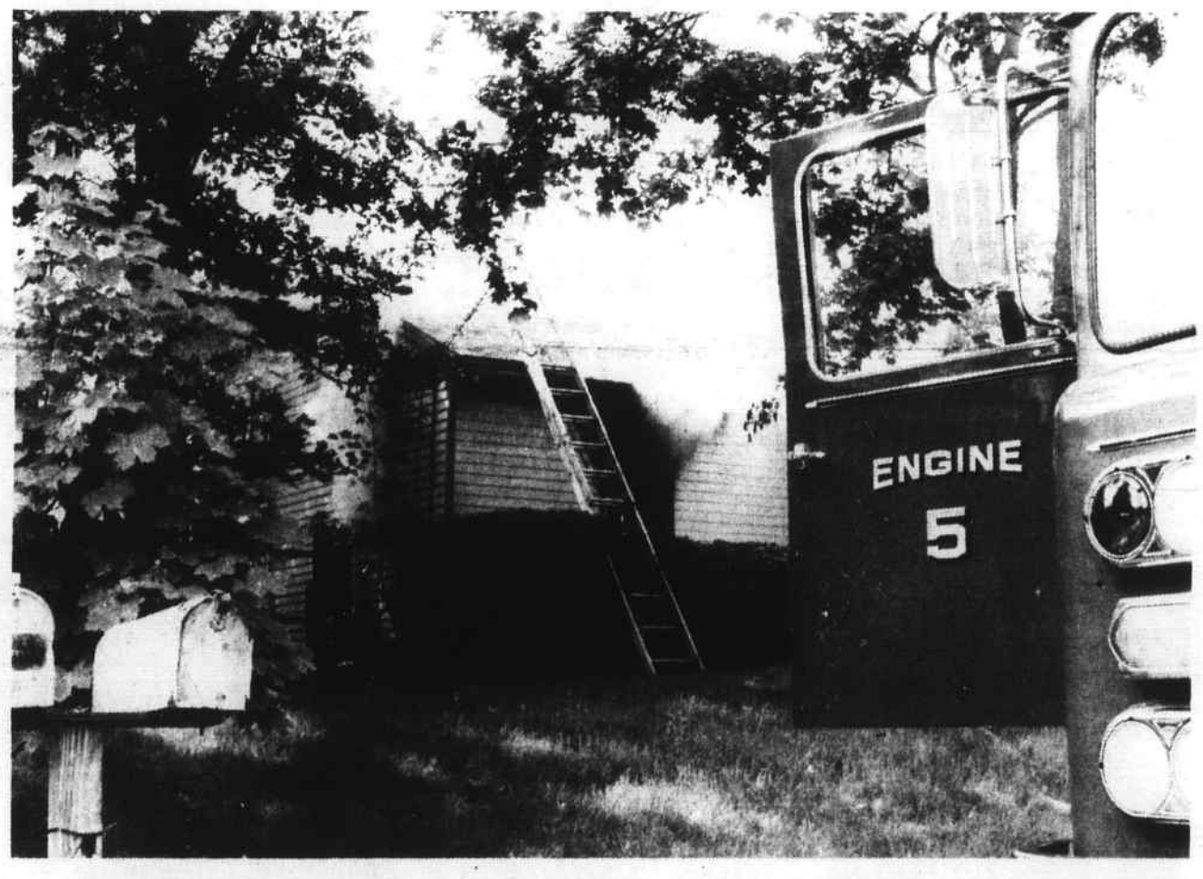

The Wilmington Fire Department, including Engine 5 seen here, responded quickly and effectively in battling this Oakdale Road house fire, keeping the flames contained to one room and a portion of the attic. (photo by Ed Reynolds)

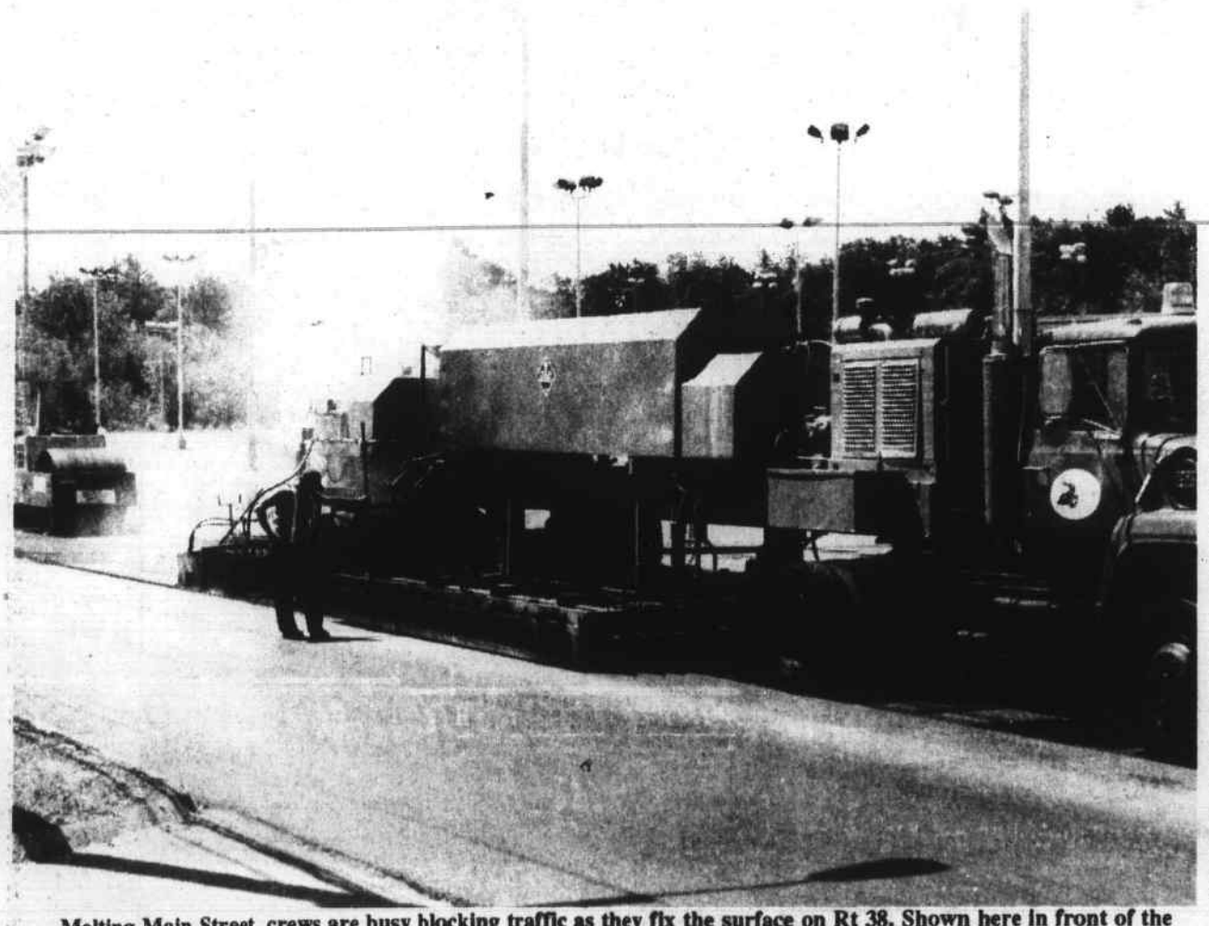

Melting Main Street, crews are busy blocking traffic as they fix the surface on Rt 38. Shown here in front of the Wilmington Ford parking lot are using a new technique. They are not removing and replacing the asphalt. They are melting and then flattening it! (photo by Ed Reynolds)

House fire in North Wilmington

by Jeff Nazzaro

A house fire believed to be caused by an electric fan Tuesday afternoon was contained by Wilmington firefighters to one room and a portion of the attic of the single story ranch home on Oakdale Road. No one was seriously hurt as a result of the blaze, but two Wilmington firefighters were treated for minor injuries at the Winchester Family Medical Center in Wilmington, and released.

Firefighter Andy McRobb suffered a back injury and firefighter Linda Giles was treated for heat exhaustion, according to Wilmington Fire Chief Daniel Stewart. Tuesday's high heat and humidity and the excessive temperatures of the house blaze contributed to Giles' condition, deemed commonplace by Stewart given the circumstances.

Resident Phyllis Wood was painting inside her Oakdale Road home when she detected signs of fire in an adjoining bedroom. Mrs. Wood left the house and called the Wilmington Fire Department from a neighbor's home, Wilmington Fire Chief Daniel Stewart said.

Stewart offered high praise for Wilmington Fire Lieutenant John Brown, who was first on the scene and led the charge into the burning house.

"Lt. John Brown did an excellent job holding the line and knocking the fire down...he did a heck of a job," Stewart said.

While Brown and his crew beat back the flames on the ground, fire spread into a small section of the home's attic before being extinguished by a ladder crew.

Potential disaster was averted by the firefighters effective work, as Building Inspector James Russo discovered a military-style hand grenade simulator in a section of the house unscathed by flame.

The grenade was the type used in military training, but carried a "full explosive charge," according to Stewart.

The device was confiscated by a State Police bomb squad and detonated at the Wilmington Police firing range on Andover Street.

A full force of Wilmington firefighters, which included the call back of all off-duty personnel was deployed on the scene. Wilmington received on-site assistance from the Tewksbury Fire Department and North Reading fire fighters covered the Wilmington station.

All Wilmington fire equipment was back from the scene and in service at 5:30 p.m., Stewart said.

Though believed to be started by an electric fan in the bedroom, the official cause of the fire is still under investigation by Wilmington officials. The state Fire Marshall's Office is helping with the investigation.

Soucy's
SEWER SERVICE
WILM - 658-7700
TEWKS - 851-8839
$10 OFF A PUMPING
$100 OFF A REPAIR OVER $2000
$200 OFF A REPAIR OVER $4000
• ONE COUPON PER CUSTOMER
• NOT VALID WITH ANY OTHER OFFER
COUPON COUPON

McNAMARA TIRE CO. INC.
658-9126
Mac Sez:
185-70-14 AQUA-GUARD
(By Goodyear) $59.00
50,000 mi. guarantee
208 Main St., Wilmington

MIDDLESEX SEWER SERVICE
RESIDENTIAL COMMERCIAL - INDUSTRIAL
REASONABLE RATES FREE ESTIMATES
SERVING ALL AREAS
$10 OFF PUMPING with this ad
One coupon per customer. Not to be combined with other offers.
LICENSED • INSURED • BONDED
657-3831
formerly Best Sewer Service
Septic Tanks, Cesspools & Drywells Pumped
New Systems Installed
Old Systems Repaired
Sewer Lines, Water Mains & Water Services Installed

49 YARD SALES
in this issue
See page S-13

851-8100 657-7389
WING'S USED AUTO & TRUCK PARTS
1628 Shawsheen St., Tewkbury
JUNK CARS & TRUCKS WANTED
WE PAY TOP DOLLAR FOR RUNNING, WRECKED OR REPAIRABLE CARS

school lunch menus

Shawsheen Tech

Week of June 13
Line III

Monday: Baked pork chopette with brown gravy, mashed potato, vegetable, hot buttered roll, fresh fruit, milk.

Tuesday: Baked crisp chicken, rice pilaf, vegetable, hot buttered roll, fresh fruit, milk.

Wednesday: Chinese style chicken, chow mein with crispy noodles, white rice, egg rolls, fresh fruit, baked dessert, milk.

Thursday: Baked sausages with gravy, mashed potato, vegetable, applesauce, hot buttered roll, fresh fruit, milk.

Friday: Italian style pizza, tossed salad, fresh fruit, ice cream treat, milk.

Second and third choice lunches are available daily.

Tewksbury schools

All schools
Week of June 13

Monday: Pasta plate, spaghetti with meat sauce, garden salad, hot pretzel, midnight chocolate cake and milk.

Tuesday: Flag Day, all American hot dog with condiments, fries on the side, corn, all American popsicle, milk.

Wednesday: Juice or fruit, baconburger on a roll with lettuce and tomato, assorted choice of vegetables, Jello with topping and milk.

Thursday: Oven crispy breaded chicken, mashed potatoes, mixed vegetables, hot buttered roll, ice cream and milk.

Friday: Champs Day round pizza (pepperoni and cheese),orange juice cup, crisp salad, dessert and milk.

Alternate lunch is available in all schools daily.

Wilmington schools

Week of June 13
Elementary
Shawsheen School

Monday: Frankfurt on a roll, French fries, seasoned vegetable, chilled fruit, dessert, milk/juice.

Tuesday: Sliced ham with cheese on sub roll with sub fixings, seasoned vegetable, chilled fruit, dessert, milk/juice.

Wednesday: Steak-umm on roll, cheese optional, French fries, chilled fruit, dessert,milk/juice.

Thursday: Pasta Day, macaroni with meatballs and sauce, marinated vegetables, chilled fruit, dessert, milk/juice.

Friday: Italian style pizza, tossed garden salad, chilled fruit, ice cream, milk/juice.

Wildwood school

Monday: Egg MacMuffin (egg and cheese on an English muffin), seasoned vegetable, chilled fruit, Toll House squares, milk/juice.

Tuesday: Baconburger on a roll with lettuce and tomato, French fries, chilled fruit, apple crisp, milk/juice.

Wednesday: Lucky Plate Day, pancakes with syrup, baked sausage, applesauce, ice cream, milk/juice.

Thursday: Chicken nuggets with barbecue, sweet and sour sauce or honey, potato rounds, seasoned vegetable, chilled fruit, dessert, milk/juice.

Friday: Italian style pizza, pepperoni optional, seasoned corn, chilled fruit, ice cream, milk/juice.

Woburn Street School

Monday: Chicken nuggets with barbecue, sweet and sour sauce or honey, creamy mashed potato, seasoned vegetable, chilled fruit, dessert, milk/juice.

Tuesday: Meatball sub, potato sticks, seasoned vegetable, chilled fruit, dessert, milk/juice.

Wednesday: Egg MacMuffin (egg omelet,ham and cheese on an English muffin), French fries, seasoned vegetable, chilled fruit, dessert, milk/juice.

Thursday: Oven baked fish, French fries, tartar sauce, seasoned vegetable, chilled fruit, dessert, milk/juice.

Friday: Italian style pizza, tossed garden salad, cheese cubes, chilled fruit, ice cream, milk/juice.

North Intermediate

Monday: Cheeseburger on a roll, pickle chips, oven baked French fries, seasoned vegetable, dessert, milk/juice.

Tuesday: Chicken in a basket, potato rounds, seasoned vegetable, chilled fruit, dessert, milk/juice.

Wednesday: Assorted sandwiches, potato chips, pickle chips, seasoned vegetable, chilled fruit, dessert, milk.

Thursday: Frankfurt on a roll, hash browns, seasoned vegetable, chilled fruit, dessert, milk/juice.

Friday: Italian style pizza, tossed garden salad, chilled fruit, dessert, milk/juice.

West Intermediate

Monday: Meatball sub, seasoned vegetable, potato chips, chilled fruit, dessert, milk/juice.

Tuesday: Baconburger on a roll, French fries, seasoned vegetable, chilled fruit, dessert, milk/juice.

Wednesday: Italian cold cut sub with sub fixings, potato sticks, chilled fruit, dessert, milk/juice.

Thursday: Oven roast turkey, whipped potato, seasoned vegetable, cranberry sauce, dinner rolls and butter, dessert, milk/juice.

Friday: Italian style pizza, pepperoni optional, seasoned vegetable, chilled fruit, milk/juice, dessert.

High school

Monday: Pattie Day, Baconburger, veal or chicken on roll, seasoned vegetable, potato sticks, chilled fruit, dessert, milk/juice.

Tuesday: Tuna or chicken salad on sub roll, seasoned vegetable, potato rounds, chilled fruit, milk/juice, dessert.

Wednesday: Mamma Anna's Pasta Bar, seasoned vegetable, French bread and butter, chilled fruit, ice cream, milk/juice.

Thursday: Steak--umm on roll, peppers and cheese optional, potato rounds chilled fruit, milk/juice, cookies.

Friday: "Champs" pizza day, tossed garden salad, chilled fruit, dessert, milk/juice.

Alternate lunch is available in all schools daily.

Austin Prep honors

Thirty-five area students, 18 from Wilmington and 17 from Tewksbury have been named to the honor roll for the most recent marking period at Austin Prep:

With distinction

Kevin O'Neill and Christine Wong of Tewksbury; Lauren Marquis, Richard Marquis, Jill Weed and Alexander Athanassiou, Jr., of Wilmington.

High honors

Bryan Kelley and Richard Sweeney of Tewksbury; Eric Bell, Elizabeth Dorrance, Philip Hyde; Jennifer McNabb, Christopher Vaillancourt and Michael Martiniello, of Wilmington.

Honors

Tewksbury residents Albert Barchard, Sean Bushway, Stephen Doherty, Daniel Fitzgerald, David McNeil, Thomas Rauseo, Kurt Bunting, Scott Miller, Sharon Driscoll, Pamela McNeil, Timothy Mello, Craig Miller and Matthew Martino; Wilmington, Gregg Dennis, Stephen Dulong, Keith Audette, Anthony Forester, Dori Gordon, Christopher Maglio, Michael Tumsaroch and Mark Wallace.

Dynamic Duo

Broadway Dance Academy students Samantha Silverio of Tewksbury and Erin Fuller of Wilmington returned as overall high score champions from the Starlight Productions Competition held recently in Brockton. The duo received perfect scores and was presented trophies, medals and cash awards. Erin and Samantha will travel to Las Vegas in August with other Broadway Team members to compete in National Finals.

Advertisement

It's YOUR Money

BY JOYCE BRISBOIS
Certified Public Accountant

MORE FOR THE FAMILY, LESS FOR UNCLE SAM

Even if you don't think you're rich, add up the value of your home, investments and other property, and you'll discover that estate planning to reduce taxes makes sense.

Easiest of all, if you can afford it, are outright gifts of up to $10,000 a person per year - $20,000 from both spouses together - to as many recipients as you wish. For children, consider setting up custodial accounts or special trusts. And there is no limit at all to how much educational or medical expenses for a relative you can pay, as long as the money goes directly to the institution or the caregiver.

There's also a $600,000 lifetime exemption on transfers made by gift or by will. It may make sense to take out of the estate large amounts of property that are expected to appreciate substantially. That way, the appreciation is the recipient's, whose capital gains tax is lower than estate taxes on the same amount. A grantor retained annuity trust can give the donor the right to income from property going to heirs.

There are many options available to trim estate taxes. Consult with the tax people at

Joyce K. Brisbois, C.P.A.
404 Main St., Suite #1
Wilmington, MA 01887
(508) 658-5034

It is important to be represented by a REALTOR®

Your home's equity is probably a major portion of your financial security. Every dollar should be treated with care. Your needs and interests should be represented by an ethical professional who is committed to excellence.

Protect your investment. Call me today!

988-5000

RE/MAX Above the Crowd!

RE/MAX Hearthstone Realty
Janice Wright, GRI
11 Middlesex Ave., Wilmington

Established - 1935

CUTTER & CUTTER

Attorneys - at - Law

Evening and weekend appointments available

Attorney Simon Cutter, Senior Partner says "There is No Substitute for Years of Experience"

WILLS	DIVORCE	CRIMINAL DEFENSE
$50	Very Reasonable	Affordable
•Automobile Accident Claims		Real Estate
•Personal Injury Claims		Probate of Estates
•Workmens Compensation Claims		Adoption
•No charge unless successful		Trusts
•Free consultation on the above		Criminal Defense

Wilmington - 43 Church St. **658-2277**
Boston 31 Milk St. **617-482-0132**

Planning to Retire?

Plan on it with us!

It's easy to believe that a pension and social security will be all you'll need to retire comfortably. Yet, chances are, they'll only cover about half of what it will take. But there's hope. A personal financial planner can show you how putting the right investment, in the right amount can help you retire the way you want. To find out more just give me a call.

FOR MORE INFORMATION PLEASE CALL
DAVID J. GAGNON
Insurance / Investments
200 Middlesex Avenue
Wilmington, MA 01887
508 / 658-5626

Member International Association for Financial Planning
Member American Society of CLU CHFC
(Investments thru Commonwealth Equity Service)

Spring Into Better Health with Natural Chiropractic Care

EXAM, X-RAYS & 1st Treatment $35.00

Richard S. Shear, D.C.

Tewksbury Family Chiropractic
841 MAIN ST. TEWKSBURY **858-0088**
M - F 7 - 7 Sat 8 - 12
Most insurances & Medicare accepted

East Gate DISCOUNT LIQUORS

Open Sunday 12-6
Wilmington
211 Lowell Street
Wilmington
Exit 38 off Rt. 93-Route 129

Open Sunday 12-6
North Reading
12 Main Street Rt. 28
North Reading
Exit 39 off Rt. 93-Concord St.

BLENDS — CANADIANS

Seagrams "7"		$9.99
With $3.00 Mail In Rebate	1.75	
Old Thompson	1.75	$10.99
Crown Royal	750	$12.99
Fleischmann Whiskey	1.75	$10.99

VODKA — GIN— RUM

Gordons Vodka	1.75	$8.99
With $2 Mail In Rebate		
Absolut Vodka	1.75	$19.99
Seagrams Gin	1.75	$8.99
With $3 Mail In Rebate		
Capt. Morgan Rum		$11.99
With $3 Mail In Rebate	1.75	
Smirnoff Vodka	1.75	$13.99

SCOTCH — BOURBON

J and B Scotch	1.75	SALE
Jim Beam	1.75	$12.99
Dewars Scotch	1.75	$23.99
Scoresby Scotch	1.75	$14.99

CORDIALS — LIQUEURS

Sambuca Romana	750	$11.99
Drambuie	750	$18.99
Kahlua Liquor	750	$11.99
Southern Comfort	1.75 Liter	$13.99

SALE BEERS

Budweiser Suits Can (With $3.00 M.I.R.)	$9.99
Miller High Life Suits	$9.99
Ice House 2/12Pk. Btls.	$12.99
Black Label 4/6 Pk. Can	$7.99
Coors Family 2/12 Can (With $2.50 M.I.R.)	$10.29
Lite Beer 2/12 Pk. Can (With $3 M.I.R.)	$9.99
Lowenbrau 2/12 Btl.	$12.19
Keystone Case Can	$7.99
Harpoon Ale/Lager Btl.	$16.99
Heineken 2/12 Pk.	$17.99

DOMESTIC WINES

Beringer White Zinfindel	750	$3.99
Almaden Select Wines	4 Lit.	$6.99
Cooks X Dry/Brut	750	$2.99
Franzia Chablis, Rhine, Blush, Burgundy	*5 Lit. Box	$7.99
Sutterhome White/Zinfandel	750	$2.99

IMPORTED WINES

Black Opal Chardonnay	750	$5.99
Bolla Val/Bard/Soave	1.5	$7.49
Lindemanns Chardonnay "Bin 65"	750	$4.99
Harvey's Bristol Cream	750	$8.99
Veuve Clicquot NV Brut	750 Ml. (NV Brut Yellow Label)	$24.99

North Reading Specials Only

Country Kitchen Hot Dog and Hamburger Rolls 12 Pk.	.99¢
Country Kitchen Scotch Oatmeal Bread 16 oz. Save 60¢	$1.29
Granite State Spring Water	3 Gal. $1.00
Pepsi 2 Liters All Flavors	99¢

ALL BEER AND SODA PLUS DEPOSIT. ALL REBATES (M.I.R.) ARE MAIL IN REBATES AND PRICES ARE AFTER REBATES. ALL SPECIALS ARE SUBJECT TO AVAILABILITY BY WHOLESALERS. NOT RESPONSIBLE FOR TYPOGRAPHICAL ERRORS.
NO PACKAGE STORES PLEASE!!

SUNDAY HOURS 12 NOON UNTIL 6 PM SALE DATES: MON., JUN E 6- SAT., JUNE 11

LUCCI's Supermarket

RTE. 129 WILMINGTON
Lowell St. at Woburn St.

STORE HOURS:
Monday thru Saturday
7 am - 9 pm
NOW OPEN Sundays
8:00 am till 6:00 pm
Specials Last Only As Long As the Stocks Do
NOT RESPONSIBLE FOR TYPOGRAPHICAL ERRORS
WE RESERVE THE RIGHT TO LIMIT QUANTITIES

GREAT FOR GRADUATION
KAYEM SPIRAL SLICED ½ HAM
WITH GLAZE & EASY COOKING INSTRUCTIONS
KAYEM $1.99 lb.

Specials NOW 'til Saturday, June 11th

GROCERY SPECIALS

BOUNTY TOWELS 69¢ — DESIGNER & WHITE — SAVE 30¢

CORONET NAPKINS 99¢ — 300 Ct. — SAVE $1.00

BUMBLE BEE CHUNK WHITE TUNA 89¢ — WATER 6.13 oz. — SAVE 30¢

CAIN'S MAYONNAISE $1.99 — 32 oz. — SAVE 40¢

Minute Maid NATURALS 2 FOR $3.00 — Asst. Flavors 46 oz. — SAVE 98¢

JONAH CRAB MEAT 2 FOR $3.00 — 6 oz. — SAVE 98¢

JONAH TINY SHRIMP 99¢ — 4.25 oz. — SAVE 36¢

LIBBY'S LITE SLICED FRUIT 79¢ — Assorted 16 oz. — SAVE 20¢

PUREX HEAVY DUTY LIQUID DETERGENT $5.49 — 150 oz. — SAVE $3.50

MEAT SPECIALS

GRADE "A" BONELESS CHICKEN BREASTS $1.99 lb. — SKIN ON

PERDUE "FAMILY PAK" CHICKEN DRUMSTIX-CHICKEN THIGHS- 79¢ lb.

U.S.D.A. CHOICE BEEF CHUCK UNDER CUT ROAST $1.69 lb.

HILLSHIRE FARM BROWN SUGAR SPIRAL CUT HAMS $2.49 lb.

FENWAY MEAT FRANKS $1.79 lb.

LLOYD'S B.B.Q. SAUCE $1.49 JAR

80% LEAN GROUND CHUCK HAMBURG $1.69 lb.

FENWAY BEEF FRANKS $1.99 lb.

COUNTRY STYLE PORK SPARE RIBS $1.69 lb.

GWALTNEY'S MEAT FRANKS 89¢ lb.

BONELESS CHUCK STEAKS $1.79 lb.

U.S.D.A. CHOICE LONDON BROIL STEAK $1.69 lb. — BLADE STEAK $1.79 lb.

DELI SPECIALS

EXTRA LEAN ROAST BEEF $3.99 lb. — REG. & ITALIAN

NEW ENGLAND'S BEST AMERICAN CHEESE $1.99 lb. — WHITE & ORANGE

MOSEYS LEAN RED PASTROMI $1.99 lb.

KAYEM OLD TYME NATURAL CASING FRANKS $2.29 lb.

SILVER SPOON TWIST PASTA SALAD $1.39 lb.

SILVER SPOON WHITE MEAT CHICKEN SALAD $3.98 lb.

MARGHERITA PEPPERONI $2.99 lb.

SIMEONE PROVOLONE SLICED OR CHUNK $2.19 lb.

PRODUCE SPECIALS

Farm Fresh Produce

POPULAR BRAND BANANAS 39¢ lb.

FRESH PLUMP BLUEBERRIES $1.49 Pt.

SWEET SOUTHERN PEACHES 79¢ lb.

RIPE CALIFORNIA STRAWBERRIES $1.29 Pt.

WASHED CELLO SPINACH 79¢ — 10 oz. Pkg.

ZUCCHINI SQUASH 79¢ lb.

FLAVOR FRESH FRUIT FESTIVAL $2.99 — Reg. & No Sugar added 50 oz. Jar

FLAVOR FRESH "BRAND" FRESH SALSA $1.39 — 16 oz.

RED & WHITE CHARCOAL $3.99 — 20 lbs. SAVE $1.00

GROCERY SPECIALS

TURNERS DAIRY FRESH ORANGE JUICE $2.39 — GALLON — SAVE 60¢

PEPSI COLA 2 LITERS 99¢ — 12 PACKS $2.99 — REG. DIET CAF. FREE AND MT. DEW

COCA COLA 2 LITERS 99¢ — 12 PACKS $2.99 — REG. DIET — C.F. & SPRITE

PREGO SPAGHETTI SAUCE 2 FOR $3 — ASST. VARIETIES 30 oz. — SAVE 98¢

SEVEN SEAS 16 oz. DRESSINGS 2 FOR $3 — Asst. Varieties — SAVE 98¢

GREEN GIANT VEG. SALE 5 FOR $2 — PEAS 15 oz. / CUT GREEN BNS / F/S GREEN BNS / SLICED GREEN BNS 14.5 oz. — SAVE $1.25

WELCH 2 lb. GRAPE JELLY or JAM 99¢ — SAVE 50¢

STEWARTS MACINTOSH APPLE JUICE $1.29 — 64 oz. — SAVE 70¢

POST COCOA OR FRUITY PEBBLES $2.49 — 13 oz. — SAVE $1.26

CHOCK-FULL-O-NUTS INSTANT COFFEE $2.49 — 7 oz. — SAVE 20¢

MORE SUPER SPECIALS

BUTCHER BLOCK 85% LEAN BEEF PATTIES $9.99 — 5 Lb. Box

RAID YARD GUARD $4.99 — 16 oz. — SAVE 50¢

DEEP WOODS OFF $3.49 — 6 oz. — SAVE 50¢

OFF SKINTASTIC SPRAY $3.49 — 6 oz. — SAVE 50¢ — Fragrance Free - Fresh Scent For Children 10 oz.

CAINS DRESSINGS 79¢ — Asst. Varieties 18 oz. — SAVE 30¢

KRAFT BARBEQUE SAUCE 79¢ — Asst. 18 oz. — SAVE 20¢

RED & WHITE APPLE SAUCE 99¢ — 35 oz.

POST RAISIN BRAN $2.79 — 20 oz — SAVE $1.10

POST CEREAL BLUEBERRYS MORNING $2.99 — 15 oz. — SAVE 76¢

PURINA DOG CHOW $2.99 — 5 Lb.

PURINA PUPPY CHOW — 5 Lb. — SAVE 50¢ to 86¢

FIT N TRIM 4.5 Lb.

PURINA HI-PRO DOG MEAL $6.99 — 20 Lb. — SAVE $1.40

Hi-Dri TOWELS 2 FOR $1 — SAVE 18¢

GLAD TRASH BAGS $2.99 — SAVE 70¢ — Bonus 26 ct.

KELLEY'S WHOLE IRISH POTATOES 3 FOR $1 — 16 oz. — SAVE 50¢

DAIRY SPECIALS

FRESH MINUTE MAID ORANGE JUICE $1.29 — 1/2 Gal. — SAVE 70¢ — Reg. & w/Calcium

LAND O' LAKES BUTTER $1.19 Lb. — Quarters — SAVE 50¢

FROZEN FOOD SPECIALS

CELEST CHEESE PIZZA 89¢ — 6.5 oz. — SAVE 30¢

LENDER'S BAGELS 75¢ — Asst. Varieties 10 to 12 oz. — SAVE 14¢

PEPPERIDGE FARM LAYER CAKES 2 FOR $3 — SAVE $1.98 — Large 17 oz.

SEAFOOD SPECIALS

SWORDFISH STEAKS $4.49 LB. — PREV. FROZEN

FRESH HADDOCK FILLETS $4.99 LB.

BAY SCALLOPS $3.99 LB.

LARGE SIZE GOURMET STUFFED CLAMS 2/$1.89

BRILLO SOAP PADS 99¢ — 18 ct. — SAVE 40¢

SUN LIGHT AUTO DISH LIQUID $1.99 — 50 oz. — SAVE 50¢

ULTRA SURF $2.99 — 18 Load Reg. 14 oz. — SAVE $1.30 — 14 Load w/Bleach 42 oz.

SURF DOUBLE POWER LIQUID DETERGENT $2.99 — 32 oz. — SAVE $1.00

Point of view

Term limits? Who needs 'em?

by Bill Conlon

U.S. Congressman Marty Meehan and U.S. Senator Ted Kennedy are two prime examples of why term limits are unnecessary.

The rest of the country wants to impose term limits on politicians, in part to keep their local reps from becoming entrenched and out of touch like Ted, but we don't need term limits in Massachusetts.

Long term permanence in office leaves political operatives badly out of touch with how the folks back home think, live and work. If you want proof, try to imagine the last time Senator Kennedy had to balance his checkbook to see if he could cover the bills at the end of the month. Such entrenched lawmakers see nothing wrong with big tax increases, federal mandates that stifle and kill the job market, knee-jerk laws passed without any thought of ramifications, and a litany of outrages that would fill this page, week after week.

But do we really need a law, or a constitutional amendment, that will impose term limits? No, we don't.

The bottom line to the American political system is that the voters have absolute power, and the voters are always right. No appeal, no argument, they are always right. We have the power to "limit" the term of any elected official come Election Day. Just Say Goodbye! All we need to do is keep track of how the politician voted, because that is the one and only measure of a politician's worth. Forget the promises, forget the slogans. How did he vote, on each and every issue that concerns you.

If we like the way he voted, support him again. But if his (or her) voting record stinks to high heaven, then it is a boon to the country and to our own state to throw him the hell out, without ceremony or even a friendly handshake. Gone! Bye! NEXT!

Term limit opponents rail about the value of seniority, and how it can be crucial to have a long-veteran in office. Hogwash.

Look at Marty Meehan, who ran two years ago as a "fresh face" in the Massachusetts delegation to the U.S. Congress.

Meehan has brought home the bacon, like any Congressman could be expected to do. (Of course, Members don't give a fig how the goodies they send home might bankrupt the country as a whole, but that's just part of the game.)

If Meehan can bring home the goodies in his first term, doesn't that mean seniority is unimportant? What value seniority if even a first-termer, a rookie, can do the job and bring home the bacon? Goodnight, Ted.

So, if even a rookie can do an adequate job, doesn't that say something about placing rookies into political office? If the new guy doesn't work out, you get to nail him in two years and try out yet another rookie. Members of the House of Representatives serve just two years at a time, which gives us plenty of chance to try out new faces. Sooner or later, we'll find somebody who deserves to hold the office for a long term.

Congressman Meehan voted in favor of President Clinton's huge Budget Bill last year (with tax increases), voted in favor of the ban on assault weapons this year, and against an investigation into the House Post Office scandal, among other votes on his record. The "A-to-Z" spending reduction plan now pondered by Congress -- in which every nickel of government spending would be brought up for discussion and a vote by the House -- is going nowhere because Meehan, among others, won't sign the "discharge petition" to bring the issue onto the floor of the House.

If you agree with Meehan's voting record, you can vote him back for another term this November. But if you find his voting record onerous, don't hesitate a moment to sail Congressman Meehan out of office on Election Day. Seniority doesn't matter, remember? If one rookie can do the job, so can the next rookie, and the next ...

As for Ted Kennedy, it would do the world, the nation, and the Commonwealth nothing but good to retire him from the Senate. His voting record speaks for itself. However, the thought of Teddy K pulling down a lifetime salary that is three times what I'll ever make in year, and all for serving in an elected office, is an insult to those of us who work for a living. Still, it would be a bargain.

We've had two years of Meehan's voting record, and decades of Ted Kenney's record. Are their terms up? You have to decide.

We have months to look over the political challengers, so don't feel pressured until the Primary. Take you time. Choose wisely.

Jason Donohue was one of the winners of the drawing contest – "Honoring our Country's Flag". Jason is a second grader at the Heath Brook School in Tewksbury. Other winners were: Ashley Sullivan, a third grader at the Dewing School and in the Essay category Amanda Hodges and Thomas O'Keefe fourth and fifth graders respectively at the Heath Brook School.

Flag Day is of course June 14. These winners will be honored at a ceremony to be held on the Tewksbury Town Common at 6:30. The Tewksbury Wilmington Elks are sponsoring the event.

Below is the winning entry in Tewksbury schools "Honor Our Country's Flag" contest by Amanda Hodges. See the caption under the drawing for further Flag Day info in Tewksbury.

When I was younger I thought the world was perfect. Now I know better. Sometimes I take for granted what I have. Then I see people that have nothing and it makes me stop and think about how lucky and blessed I am.

I have one question in the whole world, "How can people complain about something and not do anything to make that one thing better?"

I have started to realize how other countries depend on our country for leadership, protection and aid. I bet all of you can think of at least one country that depends on the United States for something.

It is important that as a country we let the world know how much we care.

When I look at my country's flag it reminds me of the responsibility I have to the world.

letters to the editor

Dear Larz:

I am responding to a story in your May 25, 1994 edition that quotes Michael McCoy, Chairman of the Board of Selectmen. These statements attack my character and reputation.

While attending a recent Wilmington Board of Selectmen meeting I asked Mr. McCoy a simple question in relation to the MBTA meeting and it concerned the chairman's desire to keep Mrs. Allan from attending.

If you ask a question of this chairman he tries to tarnish you by name calling. "Explosive person, is one who has a sudden violent release of energy." I haven't punched anybody nor have I laid my hands on anybody.

Chairman McCoy alleges "Capuano is bitter over losing the recent selectmen's election." Certainly I was disappointed. Chairman McCoy tries to trample on people's reputation by insinuating that I question his exclusion of Selectwoman Allan because I am bitter over losing. I asked the question of Chairman McCoy because I perceived a wrong toward Selectwoman Allan and I asked the question as to why she couldn't attend.

Should you have to suffer Chairman McCoy's false allegations because you have the interest of the town at heart when you asked a question that needs to be answered.

I have stated in the past and my record will reflect that I have no political alliances and when I speak I do so with the intent of the community benefiting not an individual at the expense of the town.

In passing, I still have not received an adequate answer from Chairman McCoy in regard to my question.

Tony Capuano

Dear Larz:

Greetings from Brazil! As someone who grew up in the Greater Boston area and still has family links there, I am very much aware of the important services that you offer to the local community. It is for this reason that I am writing to you from so far away. I would ask you to reserve a small space in your newspaper for publishing our call for solidarity which accompanies this letter.

For many years now I have been involved in human rights work in Brazil as a Catholic priest. Over this period it has become very clear to me that when international attention is brought to bear on human rights issues here in Brazil, the response of the authorities is significantly different. I am not here speaking of diplomatic measures but of protest messages from ordinary people.

Knowing as I do the area your newspaper serves,I feel that many of your readers would be interested in taking up our solidarity invitation. For this reason I request that you publish our "Call for Solidarity from Brazil" in your newspaper.

I am enclosing as well a copy of our recent newsletter. You may even be interested in reproducing all or part of it. We also have a weekly newsletter in English on Brazilian human rights questions which is available through the computer networks. If you are interested in our weekly material please let me know and I will make it available.

Sincere thanks for your interest and support and I look forward to contact with you and your readers. If you would like more information, please write me at the above address.

Sincerely,
The Rev. Daniel McLaughlin

Dear Larz:

Tewksbury VFW Post 8164 would like to thank everyone who helped on the float for the Memorial Day Parade.

Sponsors and donations include: Mahoney's Too, VFW Post 8164, Jamiara Riggers, Chris Cleaver Trucking, Steve Jones Signs, Towne Landscaping, Patty LeBeau, Marsha Napolitano, Mary Beth Cleaver, Patty Nowlan, Robere Miara, Chris Cleaver, Tony Carvalho, Jimmy Amirto, John Raffa, Steve Jones, Mark Micalizzi.

The children: Brad, Todd and Maggie Nowlan, Ashley and Kayla Napolitano, Bobby Jones.

The effort paid off and the flat was awarded the first place trophy.

Thank you,
VFW Post 8164, Tewksbury

St. William's annual picnic

The annual Saint William's Parish Family Picnic will be held Sunday, June 12, following a noon outdoor Mass service.

The picnic will take place at the Oblate Novitiate Grove on Chandler Street, from 1 to 4 p.m.

Hamburgers, hot dogs and soft drinks will be available at affordable prices, or bring your own picnic to enjoy on the lawn.

There will be games and prizes for the youngsters, and pony rides.

A call for Solidarity from Brazil

In all parts of the world today human suffering is widespread. Here in Brazil the health problem for example is immense. People wait for months to get an appointment to be treated by the public health system only to find out on the day of the appointment that no doctors are available to attend them. Millions of people live on the streets or in inhuman conditions in slums. The indigenous peoples are in serious danger of obliteration. Women are victims of a macho society. Racism is subtle and degrading. Rural violence is widespread. The list goes on and on...

However, we know that such problems are not confined to Brazil. Health services are frequently precarious in North America; all of the large cities have numerous homeless persons; women frequently suffer degrading injustices and racism is unfortunately part of the daily reality.

In the middle of this terrible quagmire of human suffering in Brazil a number of things gives us hope. Among such hopeful signs we are encouraged especially by human solidarity. Such solidarity has been responsible for the resolution of several human rights problems in Brazil.

In calling for your solidarity we know that it can effectively solve many of the human rights problems in Brazil. We, in Servico Brasileiro de Justica e Paz, have learned during five years of human rights work that international solidarity through letters and messages of protest has been extremely effective in eliminating human rights abuses. The Brazilian authorities pay special attention to such international messages. Your message could make a significant difference.

For this reason we invite you to form what we call an "action tree." This is a small group of people - your friends, members of your family or neighbors for example. The members of your action tree group would send a protest message to the Brazilian authorities regarding a human rights issue on an average of two times each year. If you decide to form such a small group, we will mail you free of charge our newsletter on a regular basis. This will keep you informed on human rights issues in Brazil and how international solidarity is helping to overcome such problems.

If you would like to take part in this project of if you wish to receive more information about it, please contact:

The Rev. Daniel McLaughlin, Servico Brasileiro de Justica e Paz, Caixa Postal 10055,, 03098-970 Belem, Sao Paulo, Brazil.

Sincere thanks for your interest and please be assured that your solidarity does make a big contribution.

Dear Larz:

We would like to thank all the parents and friends who helped make the third annual Wilmington Wildcat Band's Memorial Day refreshment booth a success.

We would especially like to thank DeMoulas-Market Basket, Don Rich of the Kiwanis, Knights of Columbus, Roger Lessard, Dave Doucette, Boy scout Troop 56, and the high school custodians for their support.

Linda Whitebone
for the Wilmington Band
Parents & Friends Organization

Town Crier

Tewksbury - Wilmington

Publication No. 635-340
An independently-owned newspaper published every Wednesday by:
The Wilmington News Company, Inc.
104 Lowell St., P.O. Box 939, Wilmington, MA 01887-0939
(508) 658-2346 FAX (508) 658-2266

Tewksbury address: P.O. Box 68, Tewksbury, MA 01876

Publisher Capt. Larz Neilson
Managing Editor C. Stuart Neilson
Sports Editor James Pote
Reporters Bill Conlon, Jeff Nazzaro
Circulation Manager / Treasurer Cathy Pacini
Bits & Pieces Editor Elizabeth Downs
Production Coordinator Jean Purtell
Advertising Director John D. O'Neil
Advertising sales Michael Burns, James T. Murray

Subscription Prices:
Payable in advance. In Wilmington and Tewksbury $18 a year. Elsewhere $22 a year. The Town Crier offers a $1 discount to subscribers who renew during January without receiving a renewal notice. On Feb. 1, renewal notices are mailed at the full price

No financial responsibility is accepted by the Wilmington News Company, Inc. for errors in advertisements. A reprint will be made of any part of an advertisement in which the error affects the value of the advertised item. Second class postage paid at Wilmington, MA 01887

Postmaster please send Form 3579 to:
Town Crier, P.O. Box 460, Wilmington, MA 01887-0939

MEMBER
New England Press Association
NNA Since 1885 National Newspaper Association
Massachusetts Press Association Organized 1853
Wilmington Chamber of Commerce

Wilmington Woods resident Ruth Ollis receives a carnation from her "grand daughter" Kristen Ten Dyke. Kristen is a member of the Adopt-A-Grandparent at the West Intermediate School. (photo by Ed Reynolds)

Adopt a Grandmother program

"When the girls came, it was the happiest day of my week," Ruth Ollis, resident of the Wilmington Woods Nursing Home explained. "I enjoyed them all for their behavior and talking and having fun with each other - I especially loved by 'granddaughter,' Kristen."

This past week the Adopt-a-Grandmother Program funded by a grant from the Governor's Alliance Against Drugs ended. For six months 10 seventh and eighth grade girls from the West Intermediate School were paired with residents from the Wilmington Woods Nursing Home in a two-way street program designed to meet the needs of both groups. At the same time, 10 girls from the North Intermediate School visited with their 'grandmothers.'" They made pizza together and did craft projects together. Their first project was to make a collage representing each of their 'grandmothers" lives; a way to get to know them better. At one of their last meetings they took the 'grandmothers' to visit their school and entertained them there.

The $6,000 grant was written under the auspices of the Wilmington Family Counseling Service,Inc., with the cooperation of the school system and both nursing homes. Through the teamwork, the three services in the community created a program that was more effective than anyone could have done alone.

Mike Tikonoff, North Intermediate School principal, enthusiastically endorsed the program. After attending the first session at which the girls met their 'grandmothers' he said, "It was enough to bring tears to your eyes."

At Wilmington Woods Nursing Home, Pat Greig also emphasized the importance of the program explaining, "For many of the 'grandmothers' it was the highlight of their week."

"We will write a replication grant this summer," Dr. Carol Golub, Executive Director of the Wilmington Family Counseling Service explained, "but we have been told by the Governor's Alliance Against Drugs that their funds have been cut, so not to be too optimistic about funding." The Wilmington Family Counseling Service currently is having a "Be-a-Friend" campaign soliciting funds for projects such as this one as well as to fund counseling services for low income people in the community who have no insurance. "We originally thought we might be able to use some United Way funding for this program, but we had a 25 percent jump in clients needing subsidized fees in March and currently are struggling financially to meet that need," Dr. Golub added.

The Adopt-a-Grandmother program is aimed at building self esteem and leadership abilities in intermediate schoolgirls because, as the work of Carol Gilligan points out, girls at this age drop off academically and take less of an active role in heterosexual groups. In addition to their time with the 'grandmothers,' the girls met weekly with a psychologist from the Wilmington Family Counseling Service, Dr. Agneta Mitchell, and a peer leader from Wilmington High School, Alyson Ward, to discuss issues such as conflict management, peer pressure, sexual involvement, teen pregnancy, drugs and alcohol. The program presented the girls with multigenerational role models and exposed them to many careers in the health care industry.

When asked how she liked the program, Kerry Lavin one of the West Intermediate students said, "At first it was boring, but then I found love and got attached. Some day when I find free time, I'll come back to visit." Another student, Stacy Trecartin, expressed her opinion: "I like this program. More people should run programs like this one."

How did I miss that?

by Bill Conlon

Win some, lose some, and some you shouldn't show up for.

At Tewksbury Rotary last week, Town Manager David Cressman had the extreme pleasure of fining this scribe a dollar for negligence on the job.

In the May 25 issue of the Town Crier, in a story about the successful Environmental Day - Household Hazardous Waste Day held May 21, the news story noted that totals for the dropoff had not been compiled.

Cressman disagreed that the totals had not been gathered, and he had his proof in writing. Ouch.

The town manager produced the draft of the May 24 minutes of the Tewksbury Board of Selectmen's meeting, in which Cressman stated the total tonnages from the dropoff effort.

The manager announced that 556 cars visited the program on May 21, up from 441 in a similar session in the fall. A total of 580 tires were left off, up from 537 in the autumn; 170 car batteries were dropped off, down from 226; and 16,200 pounds of metal were delivered, up from the earlier 14,700. Proceeds from the sale of the scrap metal benefit the Tewksbury Recycling Committee, which received $430 last year.

Also on May 21, the voluntary dropoff of household chemicals saw 150 gallons of antifreeze-type materials; 500 gallons of pesticides; 250 gallons of acids and oxidizers; 500 gallons of resins; and 75 gallons of home cleaning products. Last year, the Green Paint company collected 525 gallons of paint, whereas this year's event saw 800 gallons of paint left for disposal.

How the total tonnages were left out of the Town Crier, after having been read in public the night before, remains a mystery.

10 years ago

The June 6, 1984 edition of the Town Crier of Tewksbury noted that:

Residents of Lancaster Drive showed no intention of letting up in the push to oust a computer repair shop from their residential neighborhood.

The shop, Omtool, Corp., had been operating illegally at 60 Lancaster Drive since February, and residents kept the pressure on town officials to find a solution.

Mary Rheault of Whipple Road, was named valedictorian of the Class of '84, TMHS; Julie Bernardi, salutatorian and Michelle Muise, class marshall.

The town's 250th anniversary coin, sculpted by Michael Kaufman went on display.

Redmen senior third baseman Heather Coyle was pictured digging out a throw as a Woburn base runner slid in safely. Backing up the play was Wendy Gosselin.

NewsCenter 6 cable finalist

Lowell's NewsCenter 6 has been nominated as a finalist in the 1994 Hometown Video Festival for being one of the best local cable news operations in the country. A total of 1,800 entries from 377 cities in 40 states, Guam and six Canadian provinces were entered in various categories in the year's Festival.

Being selected a finalist is a major honor. Winners will be notified in late June by the Alliance for Community Media.

Elena M. Carnabuci, R.E.
Permanent Hair Removal
50% OFF with this ad
1st Treatment for New Clients
• Mass Registered Electrologist • Day & Evening Appts.
• Free Consultation • Individual & Disposable Probes
Colonial Park Mall Professional Building
508-658-7415 25 Lowell St., Wilmington

James M. Peterson
Attorney and Counsellor at Law
314 Main Street, Wilmington, MA 01887
• Motor Vehicle Accidents
• Personal Injury
• Trusts • Wills • Civil Litigation
658-3216

DEBORAH EDGERLY
FAMILY DENTISTRY
• Quality Care in Pleasant Surroundings
• New patients & emergencies welcome
• Most insurance accepted
• Evening appts. available
(508) 694-9300
Behind Baybank
388 Rear Main St. (Rt. 38)
Wilmington

DRAGON DOJO
2144 Main St., Tewksbury, MA
658-7520
Now Forming
• Women Self Defense Classes
• Morning Aerobics Tone Classes
• Meditation Classes
Karate and Kung Fu
Call now or stop by for class schedule
Aerobictone
The NEW Hardbody Toning Workout
$29 month unlimited COED
M-F 6-7 am; 7:15 - 8:15; 9:15 - 10:15

WOLFE REAL ESTATE
Bill Wolfe
Betty Wolfe
Call today for a FREE Market Evaluation of your property
5 Shady Lane Drive, Wilmington 508-658-2345

A NEW TAKE-OUT and FREE DELIVERY SERVICE 5:00 'til closing
RICKSHAW express
CANTONESE & MANDARIN CUISINE
508-988-9799
RICKSHAW PLATTER FOR TWO
& Large Pork Fried Rice
COUPON $17.95 ($21.00 Value)
• 2 Egg Rolls • Fried Crab Rangoon • Teriyaki Beef
• Pork Strips • Chicken Fingers • Chicken Wings
• Boneless Spare Ribs
• Fried Shrimp
One offer per order • 5% Meal Tax excluded
Coupon cannot be combined • Not valid with any other offer Mention ad when calling for delivery • Expires 6/30/94
GOOD FRIDAY, SATURDAY & SUNDAY ONLY
PU PU PLATTER FOR TWO
& Large Pork Fried Rice
COUPON $14.95 ($18.00 Value)
• 2 Egg Rolls • Teriyaki Beef & Fried Wonton
• Boneless Spare Ribs • Chicken Wings
•Jumbo Shrimp
•Chicken Fingers
One offer per order • 5% Meal Tax excluded
Coupon cannot be combined • Not valid with any other offer
Mention ad when calling for delivery • Expires 6/30/94
GOOD MONDAY THRU THURSDAY ONLY
CREDIT CARDS ACCEPTED ON DELIVERIES
We deliver the best Polynesian, Mandarin & Szechuan Cuisine in the Wilmington area!
35 Lowell Street • Colonial Park Mall • Wilmington
OPEN: Mon-Thur 11:30 - 9pm; Fri & Sat 11:30 - 10pm; Sun Noon - 9pm

Your guide to a great mortgage.
Her name is Gail Donovan, Mortgage Executive for Cambridge Savings Bank. As the CSB mortgage expert serving the neighborhoods in your area, she'll guide you through the process from start to finish.
There's a CSB mortgage that's right for you, offering:
• Highly competitive rates • Fast turnaround
• A wide range of fixed and adjustable rate loans
• Exceptional service
• No points/No closing costs mortgage programs
Let Gail show you around our mortgage products and services.
She's easy to reach at (617) 864-8700, ext. 4146.
CSB CAMBRIDGE SAVINGS BANK
A good, solid bank since 1834.℠
Member FDIC/DIF
Harvard Square • Porter Square Shopping Center • Arlington Center • Arlington Heights
East Arlington • Belmont Center • Bedford Shopping Center • Burlington • (617) 864-8700

WCTV program Schedule

Channel 30, public access

Fri., June 10: 1 and 5 p.m., Golden Years; 2 and 6 p.m., Ready, Willing, Enable!; 3 and 7 p.m., Sports Roundup.

Sat., June 11: Noon and 8 p.m., Creating a Healthy Environment; 1 and 7 p.m., Glen TV; 2 and 9 p.m., 1994 Good Guy Award.

Sun., June 12: 1, 5 and 8 p.m., Wilmington United Methodist Church service; 3 and 7 p.m., Golden Years.

Mon., June 13: Noon, Foodaramaland; 1 p.m.,Life in the Fat Lane; 1:30 p.m., The Rainforests of Amazonia; 3 p.m., WCTV Lookback; 3:30 p.m.,Home Composting: Turning Your Spoils to Soil; 4 p.m., Cape Cod; 5 p.m., Coping with Depression; 6 p.m., A Woman's Point of View; 7 p.m.,Open Door Baptist Church; 8:30 p.m., Sports Roundup; 10 p.m., Access 88.

Tues., June 14: 10 p.m., The Wild Ones; 1 p.m., A Woman's Point of View; 2 p.m., Golden Years; 3 p.m., The Other Side of the World: Australia; 4 p.m., The Court Jesters; 5 p.m.,Life in the Fat Lane; 6 p.m., Uncle Leo's Drawing Board; 7 p.m., The Civil War: Perspectives; 8 p.m., Discussing Your Dollars; 9 p.m., Deep Dish Television; 10 p.m., Bewitched Banshee Bash.

Wed., June 15: Noon, Ready, Willing, Enable!; 1 p.m., Foodaramaland; 2:30 p.m., The Blab-Along Hour; 4 p.m., Discussing Your Dollars; 5 p.m., Plans and Players: The Lump Sum Distribution Story; 6:30 p.m., Christian Teaching and Worship Center; 7:30 p.m., 4th Annual WHS Hall of Fame Induction Ceremony; 9 p.m., Coping with Depression; 10 p.m ., Access 88.

Thurs., June 16: 10 a.m., The Wild Ones; Noon, Deep Dish Television; 1 p.m., Willing Spirit Cafe Featuring "Force for God;" 3:30 p.m., Rex Trailer at Stone Zoo; 4 p.m., The Tell-Tale Heart; 5 p.m., AARP: Solving Your Staffing Needs; 6 p.m., Wilmington United Methodist Church; 7:30 p.m., Brattle Book Store; 8 p.m., Dead Air Live; 9 p.m.,Glen TV; 10 p.m., Foodaramaland.

Channel 52
Educational access

Fri., June 10: 11 a.m., Tour de France; 1 p.m. Artist in Electronics Res. Gr. 6-8; 2 and 7 p.m., NIS Grade 7 Science Fair; 4 and 8 p.m., 4th Annual WHS Fashion Fantasy; 5 and 9 p.m., 1994 NIS Chorus Concert.

Sat., June 11: 1 and 7 p.m., Shawsheen Elementary Gr. 1 and 2 Musical Informance; 2:30 and 7:30 p.m., In Pursuit of Excellence: WHS Promenade '94/Recognizing the "Real" Ones.

Sun., June 12: 2 and 9 p.m., WHS Promenade '94; 8 p.m., The Mechanical Universe & Beyond.

Mon., June 13: 9 p.m., Scientist in Electronic Res/Gr. 3-5; 1 p.m., Artist Electronic Res/Gr. 3-5; 2 p.m., Arizona's New Mexican Jumping Beans; 3 p.m., NIS Gr. 7 Science Fair; 5 p.m., WHS '94; 6 p.m., The Mechanical Universe and Beyond; 8 p.m., For All Practical Purposes.

Tues., June 14: 9:30 p.m., Scientist in Electronic Res/Gr. 6-8; 1:30 p.m., Artist in Electronic Res/Gr. K-2; 3 p.m., WHS Spring Concert '93; 5 p.m., Coming of Age; 6 p.m., For All Practical Purposes; 6:30 p.m., Shawsheen Tech Quarterly Magazine; 7 p.m., Simply Speaking: The Joy of Language; 9 p.m., The Write Course.

Wed., June 15: 9 a.m., Children's Authors/Gr. 6-8 #3; 1 p.m., Wilmington High School, '94; 1:30 p.m., 1994 NIS Chorus Concert; 2:30 p.m., 2nd Annual WIS Cultural Day; 7 p.m., School Committee meeting, live.

Thurs., June 16: 2 p.m., Officer King Talks About Alcohol; 3 p.m., Heather Kahn at the West; 4 p.m., Wildwood Presidents Play; 5 p.m., DARE '94 at Wildwood School; 6 p.m., The Write Course; 7 p.m., School Committee meeting, 6/15.

Better Business

American Gutter Cleaning Co.
1-800-322-1920
508-851-6045
Gutters & Downspouts Cleaned & Flushed
Joseph Rocha

P & J Printing, Inc.
Complete Printing Services
Village Landing, 885 Main St.
Tewksbury, MA 01876
(508) 851-6337

Anastasia's
Curtains and Gifts
Home Fashions & Collectables
Claddagh Place
1215 Main Street • Suite 119
Tewksbury, MA 01876
508 • 640-1580

JOURNEYS UNLIMITED TRAVEL
Ruth D. Maher 508-851-4521
1269 Main St., Rt 38
Tewksbury, MA 01876

KAY'S Hallmark
• Ornaments
• Precious Moments Oakdale Mall
• Dickens Houses 1900 Main Street
• Gnomes Tewksbury, MA 01876
(508) 851-7790

WILMINGTON
Insurance Agency, Inc.
Call the professionals for a Free Quote
• Auto • Home • Life • Business •
658-3805
5 Middlesex Ave • Suite 14
Wilmington

Lil RED Schoolhouse
Early Childhood Development
Serving Ages 15 mos-12 yrs
1503 Andover Street
Tewksbury
(508) 851-3220

Broadway Dance Academy
1487 Main St
Tewksbury • (508) 640-0833
JAZZ • BALLET • TAP
CREATIVE MOVEMENT
Preschool thru Professional
Cindy Conley – Owner / Director

Rocco's Restaurant
SUNDAY BREAKFAST BUFFET
COME JOIN THE FUN!
193 Main St. Wilmington • 657-7361

DISCOUNT PARTY & PAPER SUPPLIES
• Graduations • Weddings • Cookouts • Birthdays
• Great Selection • Reasonable Prices • Additional Savings for Large Quantities
615 Main St
Wilmington
OPEN: 9-6 M-F 9-4 Sat
The Plate Escape 657-8783

Stelio's FAMILY RESTAURANT
658-9782
Open for Breakfast • Lunch • Dinner

A COMMUNITY SERVICE FURNISHED BY
W.S. CAVANAUGH & SON FUNERAL HOME
SERVING ALL FAITHS
PRE-PLANNING AND PRE-FINANCING AVAILABLE
374 MAIN ST., WILMINGTON 658-4476
Est. 1926 WILLIAM F. CAVANAUGH, JR.

Sharkey's FLOOR COVERING
Linoleum • Carpet • Ceramic Tile
540 Main Street 508-640-1320
Tewksbury, MA 01876

MOORE EMPLOYMENT, INC.
"MOORE TEMPS"
Temporary & Permanent & Temp-to-Perm Placements
OVER 100 CATEGORIES
OUR BUSINESS IS HELPING YOUR BUSINESS SINCE 1980!
(508) 657-6000 Equal Opportunity Employer

WILMINGTON Paint & Decorating
382 MIDDLESEX AVE (RTE 62)
WILMINGTON, MA 01887
(508) 988-0788
California Murelo

WILMINGTON VACUUM CLEANERS
Sales • Service • Parts
We service all makes & models
35 Lowell Street • Rt 129
Wilmington 508-694-9555

Stelio's Family Restaurant, 144 Lowell St • 658-9782

A reputation for good food is hard to get. A reputation for good food like Stelio's Restaurant is really hard to get. For years the best way to give directions to Wilmington to a resident of eastern Massachusetts has been: "Go to Stelio's..." and continue from there. It's more than just good food and plenty of it.

The Katsikis family started their restaurant in 1978 in the old Sunnyhurst building. Only weeks before, the previous owner lamented that it was impossible to run a successful restaurant in the old building. But the day Stelio's opened, it was impossible to get a seat. The line went outside, and around the corner. The seafood was fantastic!

After a fire gutted the building in 1980, a new restaurant was built with plenty of seating. Stelios can now seat more than 100 hungry customers at a time.

The expansion brought a larger menu, too. You'll find Italian, Greek, seafood and American favorites, all at prices that will please you.

One of the best reasons to run a business in Wilmington is the quality of the employees you can hire. Stelio's has a staff of local people who, with out a doubt, are the friendliest waitresses in the area. You get a real feeling of being at home, except you don't have to do the dishes! Many of the waitress have been there for years, seven, ten and even seventeen years!

Breakfast at Stelio's is a tradition for many local construction workers. You'll see the trucks as you drive in. Sundays, however, are different. The trucks are replaced by dozens and dozens of family cars. Thanksgiving is another tradition. The Wilmington High School football team has breakfast there just before meeting Tewksbury on the field.

Your favoite waitresses – Dolly, Gloria, Vicky, Laura, Joan and Dimietra

Make Stelio's your tradition. They are open Monday through Saturday 6 a.m. to 9 p.m. Sundays from7 a.m. to 8 p.m.

Camera Sales Film Processing
Tewksbury Camera & Video
1215 Main St. • (508) 851-9638

Wilmington House of Pizza
• Pizza • Subs • Salads
BEST PIZZA IN TOWN!
• Spaghetti • Lasagna • Deep Fried Chicken
WE DELIVER
658-8300 • 658-5356

Village Apothecary
PROFESSIONAL PHARMACY SERVICES
211 LOWELL STREET
WILMINGTON, MA 01887
(508) 658-2826

JOHN DEERE
Authorized John Deere Dealer
SANDA EQUIPMENT SALES
222 Andover St., Wilmington
508-694-9920
Nothing Runs Like A Deere

ART LESSONS FOR ALL AGES
Tewksbury - Chelmsford
658-5431
Creative Beginnings
Mary Jane Marcucci

RJM DESIGNS
WILMINGTON, MA 01887
DESIGNS & LICENSED BUILDER
508 - 658 - 6817

A.A.J Travel
657-7400 1-800-782-3966
474 Main St., Wilmington
Jane Fudge

CLIPPER BARBER SHOP
2 Barbers on Week Days
3 Barbers on Saturdays
Specializing in Children's Haircuts
Monday thru Friday 8 a.m. - 5:30 p.m.
Saturday 8 a.m. - 4:30 p.m.
Wilmington Plaza • 658-8165

DELI KING RESTAURANT
885 Main Street
Tewksbury • 858-3855
BREAKFAST • LUNCH • DINNER

The Golf Clubhouse
Custom Golf Clubs at Reasonable Prices
Repairs All Makes
677 Main St., Wilmington
(508) 988-0771

Tewksbury Funeral Home • 1 Dewey St • Tewksbury • 851-2061

The Tewksbury Funeral Home was founded in 1956 by Walter J. Deputat and his wife Gloria A. (Roux) Deputat. Together, they transformed this Victorian style single family residence, dating from 1895 to its current form. The name was given for the Town, rather than for the family name, primarily to indicate the desire to serve the entire population, rather than a particular ethnic or religious segment of the community.

Walter and Gloria entered into semi-retirement in 1984, when they passed ownership to their youngest son, Joel. Since that time Walter and Gloria have divided the year between Tewksbury, Florida and New Hampshire. Joel has continued in the tradition established by his father of personal service within the community, while continuing to upgrade the facilities.

The focus of the funeral home is to provide a complete range of funeral service. "The focus of our service is the bereaved, rather than the deceased," says Joel. This explains the warm, home like appearance within the funeral home. Contrast this with a typical funeral parlor with its rows of chairs arranged to face toward the deceased. "Our arrangement is much more conducive to the healing process, which is, before all else, our primary concern."

In response to a growing demand by today's population, the funeral services offered have expanded into pre-planning of funeral services. With the ability to "customize" a package to fit a particular need, and the addition of membership into the "Forethought" Group, the Tewksbury Funeral Home continues to offer the best value available to today's consumer.

Personalized service, beautiful building, central location, and staff experience are but a few reasons why more people choose the Tewksbury Funeral Home in their hour of need.

WINSTON'S COFFEE SHOP
Full Breakfast
Luncheon Specials
No. Wilmington Shopping Ctr.
658-6779

TEWKSBURY FUNERAL HOME
1 Dewey Street, Tewksbury, Mass. 01876
Walter J. Deputat (508) 851-2061 Joel W. Deputat
Ronald A. Damato

A NOVEL IDEA BOOKSTORE
557 Main Street
Tewksbury
851-8312
Recycled Paperbacks, New Children's Books and More...

JOHN CARROLL REAL ESTATE
• SINCE 1977 •
508-851-4851
CALL FOR A FREE MARKET ANALYSIS AND LOW SALES FEE!!!

Dr. Kenneth M. Leavitt
Podiatric Foot Surgeon
11 Middlesex Ave., Wilmington
658-9774

Custom Metal Fabricators
New England Ventilation Co., Inc
1-800-698-VENT or (508) 858-0630

CHAMBER OF COMMERCE
32 Years of Building BETTER BUSINESS in the Community
To Join
Call 657-7211 or visit us
5 Middlesex Ave., Suite 12

The Bride's Closet
For All Your Wedding Needs
• Bridal • Maids • Mothers • Tuxedos
668 Main St., Wilmington
Tue-Thur. 12-8; Wed. Fri. 11-6; Sat. 10-4
657-0277

UNIQUE Foreign Auto Care
Specializing in Volvo • BMW
Honda • Toyota • Nissan
600 Main St.
Wilmington
657-8300

Come join us at
TOWNE LINE BILLIARDS
885 Main St., Rte 38, Tewksbury
(Located behind Deli King)
(508) 851-0422
OPEN 7 DAYS A WEEK

HILLS FENCES
Our Quality and Workmanship Stand Alone
• All Types of Fencing
Wood • Chain Link • Vinyl
• Rail Road Tie Walls
• Pressure Treated Decks
658-5358
VISIT US at 2220 Main St., Tewksbury

Mancini's Family Restaurant
Quality Seafood • Salads
Steak • Pizza • Chicken
Luncheon & Dinner Specials
Party Platters • Catered Chicken
Cocktails • Children Menu • Takeout
212 Main St., Wilmington 657-4600

There's No Place Like Home
Coombs Furniture
464 Middlesex Ave., Wilmington 658-4511
OPEN Sun 1-5; Tu & Th 9-9; W, F & Sat 9-5

Gabriele Travel
1215 Main St.
Tewksbury
851-5901
Open Thursday Evening

Esposito CARPET
SALES & INSTALLATION
• Carpet • Vinyl • Ceramic Tile
332 Lowell St., Wilmington 658-7679

CASTLE TRAVEL
851-8024
Cottage Place
1147 Main St., Tewksbury

J & E SERVICES
619 Main St.,
Wilmington
657-7950
Complete Auto Repair

Wilmington Pet
Tropical Fish Salt Water Fish Pet Supplies
Supplies & Supplies Small Pets
Colonial Park Mall • Wilmington
(508) 658-5041 • (617) 862-6844
FREE FLEA BATH with Cat or Dog Grooming

Patten Library plans "user survey" study

A Library Use Survey will be mailed to a sampling of Tewksbury households next week. Recipients are asked to complete the brief survey and return it to the public library as soon as possible. Any resident who would like to participate but does not receive a survey through the mail may pick up a copy at the library.

The survey has been authorized by the members of the Board of Library Trustees. It is a component of the long range planning process currently being conducted by the trustees. The cost of the survey is being assumed by the Friends of the Library, Inc.

In May, library volunteers and staffers conducted a survey inside the library. The purpose of that survey was to analyze how and why current library users take advantage of the library's services and resources. More than 500 people were asked to describe the purpose of their library visit on the date of the survey, the time of their visit, how many items they checked out, and what equipment they used.

The survey will be used by the trustees to understand which standard library roles we are now serving. These roles might include formal support of education, providing information, or providing enjoyment and entertainment. A library with sufficient financial resources might choose to provide extensive services and resources to fulfill each role. A tiny library with little financial support might decide it should best focus its limited resources on providing best selling fiction. Most public libraries would like to provide a well balanced blend of the various roles for all age groups.

While the May survey was concerned with how current patrons use the library, the June survey will attempt to query individuals who don't use the library, as well as those who do. It contains a section on potential services that the public library might offer, but currently does not.

The trustees' first foray into the realm of surveys took place in May 1993. A sample of Tewksbury voters was asked to respond to questions concerning the library's size, Its collection of books and materials, the hours of operation and the noise level. Approximately 400 responses were returned. Next week's survey is targeted at a broad cross section of the community.

Other components of the public library's long range plan will include a description of the library's current services and its resources: the staff, the collection, the building, and funding sources. A community analysis section will describe the town's financial situation, the schools, local businesses and community resources. Another section will describe the current population and will consider possible demographic trends and projections.

A mission statement will define the trustees' vision of what level of service our library should aim to provide, as well as goals and objectives needed to fulfill that mission. The planning process should be in document format by early fall.

The library trustees would like for the public library to move into the information age of the third millennium in a planned and thoughtfully considered way. The planning process will help the trustees to understand the library's past, present, and future. By studying the library's weaknesses as well as its strengths, the trustees will be better able to analyze and propose ways to improve library services for all residents.

HeathBrook school news

Ice cream social

The Heath Brook School will hold its annual ice cream social Friday June 10 from 6:30 to 8:30 p.m.

Tickets will be on sale during school hours next week and the door the evening of the social.

Awards day

Awards day at the school is scheduled for Wed., June 22 from 9:30 a.m.

Business seemed to be booming at Sunday's Wilmington High School Wildcat Marching Band car wash held at Mc Namara Tire. Band parents lent a hand to the band members. (photo by Ed Reynolds)

Heath Brook school honors

The administration at Tewksbury's Heath Brook School has released the honor roll for the third marking period with the following students listed:

Grade four
Highest honors

Brad Sullivan, Erin Costello, Jessica Ghanooni, Adam Butland, Sarah Donohue, Karen Lazzara, Kristin Morgan, Amanda Andella, Emily Angelo, Rachel Burke, Matthew Soni, Kelli Sullivan.

Honors

Michele Costello, Erika Johnson, Ryan Burke, Craig Boyle, Amanda Hodges, Marshall Millinazzo, Daryl Wolfenden, Lyndsay Donnelly, Patrick Irwin, Christine Barton, Jessica Maxwell, David Scibilia, Andrew Rodgers, Eric Munnis, Katie Alleva, Brian Barbato, Sharon Carbonneau, Brandon Chamberland, Aleece D'Onofrio, Kyle Hamilton, Crystal LeBlanc, Crystal Ornelas, Sean white. Brian Bastien, Caitlin Bushway, Kyle Corsetti, Jordan Frasea, Christopher Magruder, Frederick Myra, Scott Ouellette.

Honorable mention

Matt Eldridge, Matt Gallagher, Mark Dolan.

Grade five
Highest honors

Christopher Godoy, Erin O'Leary, Amy VonKahle, Christopher Beek, Scott Favreau, Jason Figueiredo, Carolyn Hannus, Katie Kelley, Amie LeBoeuf, Mark Palladino, Krystal Slowe.

honors

Beth Baker, Danielle Barry, Justin Costello, Stephen Davos, Matthew Goram, Martin Hietsch, Marshall Jack, Melinda Monaco, Patrick Burke, Jessica Carew, Jonathan Cogswell, Amy DeCoster, Richard Enos, Kristen Haley, Justin Leathers, Christine Maccarone, Jason Sabato, Kerri Aherne, Robert Bullen, Nicole Flammia, Nicole Jamieson, John Keating, Eric McBrine, Sarah Mochrie.

Honorable mention

Leanne Duffy, Ryan Fisher, Katie O'Connor, Erin Phelan, Meghan Tighe, Justin French.

Room 19-honors

William Waterman.

Honorable mention

Chrissy Lunceford, Jennifer McDonald, Sean Walsh, Brenda Rodwell.

Wilmington governmental meetings

• **Board of Selectmen** meets on the 2nd and 4th Monday each month at 7:00 p.m., Town Hall room 9. Next meeting: **Monday, June 13.**

• **The Planning Board** meets on the 1st and 3rd Tuesday each month at 7:30 p.m. in Town Hall room 9. Next meeting: **Tuesday, June 21.**

• **School Committee** meets in the high school library. Next meeting: scheduled for **June 8,** it has been cancelled, rescheduled for **Wednesday, June 15.**

• **Council for the Arts** meets on the first Wednesday each month at 7:00 p.m. in the Arts Center. Next meeting: **Wednesday, July 6.**

• **Board of Assessors** meets on the 2nd Thursday each month, at 9:00 a.m. in Town Hall room 2. Next meeting: **Thursday, June 9.**

• **Wilmington Committee of Citizens with Disability** meets on the 1st Thursday of each month, Town Hall room 4. Next meeting: **Thursday, July 7.**

• **Finance Committee** meets on the 2nd Tuesday each month, Town Hall room 9 at 7:00 p.m. Next meeting: **Tuesday, June 14.**

• **The Recreation Department** holds meetings on the 1st Thursday each month at 7:00 p.m. in the Town Hall Recreation Office. Next meeting: **Thursday, July 7.**

• **The Elder Affairs Commission** meets on the third Tuesday each month at 2:30 p.m. in the Buzzell Senior Center. Next meeting: **Tuesday, June 21.**

• Board of **Library Trustees** meets on the third Tuesday of each month except July and August at 7:30 p.m. in the Bicentennial Room of the Memorial Library. Next meeting: **Tuesday, June 21.**

• **Board of Registrars** meets on the 2nd Monday of each month from 7:00 to 8:30 p.m. in Town Hall room 12. Next meeting: **Monday, June 13.** No meetings in July or August.

• **Needs Advisory Council** meets on the first Monday each month.

• **By-Law Study Committee** meets on the 1st Tuesday each month. Next meeting: **Tuesday, July 5, at 7:00 p.m.,** Town Hall room 12.

• Wilmington **Housing Partnership** meets on the 2nd Thursday each month at 7:30 p.m. in room 9 Town Hall. Next meeting: **Thursday, June 9.**

• **Recycling Advisory Committee** meets on the 2nd Thursday each month at 6:30 p.m. in Town Hall's small conference room. Next meeting: **Thursday, June 9.**

• The **Historical Commission** meets on the 2nd Monday each month at 7:30 p.m. in room 4 of the Town Hall. Next meeting: **Monday, June 13.**

• **Board of Health** next meets **Monday, June 20** at 5:15 p.m. in Town Hall room 9.

• **Board of Appeals** meets on the 2nd and 4th Tuesday each month at 7:00 p.m. in Town Hall room 4. Next meeting: **Tuesday, June 14.**

• **Wilmington Housing Authority** meets on the 1st Tuesday each month at 7:30 p.m. at 41 Deming Way in the Community Hall or Deming Way Extension Hall. Next meeting: **Tuesday, July 5.**

• The **Redevelopment Authority** meets on the third Thursday each month at 7:00 p.m. at the Chamber of Commerce, 5 Middlesex Ave., Suite 12. Next meeting: **Thursday, June 16.**

• **Regional School Committee** meeting will be **Tuesday, June 14,** at 7:30 p.m. in the conference room at Shawsheen Regional Technical High School in Billerica.

• **Board of Water and Sewer Commissioners** meets **Thursday, June 16** at 6:00 p.m. in the Town Hall auditorium.

• **Conservation Commission** meets on the 1st and 3rd Wednesday each month at 7:30 p.m. in Town Hall room 9. Next meeting: **Wednesday, June 15.**

• **Wilmington High School Council** meets at 6:30 p.m. in the high school library. Next meeting: **Monday, June 13.**

DUNN'S BIKE SHOP
AUTHORIZED SCHWINN DEALER
944-9221
16 Gould St
READING

Jean's Curl n' Swirl
2122 Main St.
Tewksbury, MA
658-9333

A NOVEL IDEA BOOKSTORE
Recycled Paperbacks, New Childrens Books, Special Orders and More!
Buy One, Get One Free
Recycled Paperbacks Only
Expires 6-22-94
557 Main Street
Tewksbury, MA
(508) 851-8312

Law Offices
JAMES J. GAFFNEY III
170 Main Street - Unit #G02
Williamsburg Park
Tewksbury, MA
• Auto Accidents
Personal Injury
• Wills, Trust
Estate Probate
• Contracts/Licensing
• Other General Practice
(508) 640-0200
(508) 851-5234

Property Owners Enjoy our LOW RATES!
W.G. LEAVITT & SON INSURANCE AGENCY, INC.
CALL US AT 657-7200
JIM MICELI
4A Colonial Park Mall, Wilmington
Hours: M-F 9am-5pm Th eve. 6-7:30pm Sat. 9am-12 noon

3rd Anniversary Sale
20% OFF
All In Stock Merchandise
June 13th - June 18th
OPEN THURSDAY TIL 8PM
Sorry Special Orders and previous markdowns not included
Anastasia's Curtains and Gifts
1215 Main St., Claddagh Place, Tewksbury 640-1580

KEEP YOUR COOL...
Summertime can be one of the best times for a home... a fresh coat of paint, birds chirping, flowers in bloom. Or... it can be a time when you get all hot and bothered trying to buy or sell a home. Keep your cool. Choose a Real Estate Professional who understands the market, and gets results.
WHY NOT START WITH THE BEST?
Donna Wayman
17 Years of "Above the Crowd" Service
RE/MAX Above the Crowd!
RE/MAX®
Hearthstone Realty
11 Middlesex Ave., Wilmington
658-8100

REPAIR THOSE DRIVEWAYS!
Call Dr. D's for COMPLETE NEW DRIVEWAYS, REPAIRS and "GO-OVERS" (resurfacing)
LANDSCAPE SERVICES
• Seasonal Clean-Ups • Landscape Construction
• New Lawns • Brick or Cement Walks & Patios
• Bark Mulch • Loam • Seed • Lime
SEASONAL PLANTS AVAILABLE
FREE Supply of Fertilizer with every Maintenance Contract!
Dr. D's Landscaping
364 Middlesex Avenue
WILMINGTON, MA 01887
1-800-675-3818 • 658-2109

HOME OF THE WEEK
N. WILMINGTON

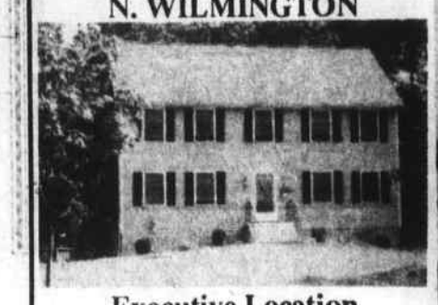

Executive Location
Just Listed: Allgrove Estates
2 yr. old 4 bdrm. Colonial walk up to 3rd floor to 5th bdrm., 1/2 acre plus cul-de-sac lot. $284,900

RE/MAX® Above the Crowd!
Hearthstone Realty
11 Middlesex Ave.
Wilmington

Elaine Hoff
The Name You Know
988-5200 x 229

Are You Covered?

Your home is probably your most valuable possession. And you want to make sure that you have financial protection if anything happens.

At C. J. McCarthy Insurance Agency, we provide the professional counseling to help you find the right insurance protection... at the right price.

NEED ASSISTANCE? CALL US TODAY!

C. J. McCarthy Insurance Agency, Inc.
229 Andover Street, Wilmington, MA 01887
508 / 657-5100 • 800 / 370-0642

Come To A Sunsational Party!

The early bird gets the word on this year's PRECIOUS MOMENTS Retirements.
Come join the fun while we count down to the big announcement.
There'll be contests, door prizes, refreshments and more surprises.
It's definitely an event worth waking up for.
Admission is free, but space is limited, so call for reservations today.

Saturday June 11th at 10:00 am
Kay's Hallmark
1900 Main St., Oakdale Mall
Tewksbury

Hallmark GOLD CROWN STORE
© 1994 Enesco Corporation

churches

First Baptist Church of Wilmington

173 Church St., Wilmington; 658-8584

Thurs., June 9: 6:30 p.m., Tadpoles and Tree Climbers at the Drapers (boys five to seven); 7 p.m., Choir rehearsal, Battalion (young men grades seven through 12).

Fri., June 10: 6:30 p.m., Pioneers (grades one through seven), Stockade (boys, grades three through six).

Sun., June 12: 9 a.m., worship service; 9:30 a.m., Sunday School; nursery care provided; 10:45 a.m., worship service, Junior Church for ages four through seven, nursery care.

For details and location of each of these ministries, call the church Mon-Fri, 9 a.m. to 2 p.m. at (508) 658-8584.

Congregational Church in Wilmington

220 Middlesex Avenue; 658-2264.

Thurs., June 9: 10 a.m. to 3 p.m., Pinehurst Community Food Cooperative; 6:15 p.m., handbell choir; 7:30 p.m., Sr. choir; 8 p.m., N.A.

Fri., June 10: 10 a.m., Mother's Love Group.

Sun., June 12: 9:30 a.m., Sunday School for all ages; 9:45 a.m., Senior Choir rehearsal; 10:30 a.m., Worship service followed by coffee hour; 11:45 a.m., Junior Choir rehearsal.

Mon., June 13: 7:30 p.m., Nicotine Anon; 7:30 p.m., Women's Prayer and Praise, 12 Harold Ave.

Tues., June 14: 6:15 a.m., morning prayer; 7 p.m., Boy Scouts.

St. Elizabeth's Episcopal Church

Corner of Forest Street and Aldrich Road, Wilmington, 658-2487. The Rev. Deborah Paulson, interim vicar.

The Chapel is accessible to handicapped individuals.

Service of the Holy Eucharist is at 10 a.m. each Sunday. First Sunday of each month is the monthly collection for the Wilmington Food Pantry. Sunday School and Crib 'n Crawl child care available during the service. Coffee hour with refreshments immediately following the service.

Fri., June 10: 4 p.m., Bible study.

Sun., June 12: 10 a.m., Holy Eucharist, Sunday School Awards Service, Crib and Crawl nursery care, 11:30 a.m. to 4 p.m., End of Year Picnic and Pool Party at Frey's house, to welcome the new vicar.

Tues., June 14: 7 p.m., Executive Committee meeting.

Wed., June 15: 9:30 a.m., Bible study.

Wilmington United Methodist Church

The Rev. Michael Stotts, pastor, 658-8217; Anne P. Davis, assistant pastor, 657-5224. Wilmington's United Methodist Church is accessible to handicapped individuals.

Sun., June 12: 8:15 a.m., Communion service; 9 a.m., Sunday School; 9:45 a.m., Chancel Choir rehearsal; 10:30 a.m., Worship service and infant preschool care; 4:30 p.m., Junior High MYF; 8 p.m., Al-Anon.

Tues., June 14: 7:30 p.m., Rebecca/Sarah Circle; 8 p.m., AA.

Wed. June 15: noon., AA; 7:30 p.m., Ruth Circle, Finance Committee.

Thurs., June 16: 3:30 p.m., Brownies; 7:30 p.m., Miriam Circle.

Fri., June 17: 7:30 p.m., AA.

Sat., June 18: 5:30 p.m., Chicken Barbecue.

St. William's Church

Conducted by the Oblate Fathers, 1268 Main St., Suite #161, Tewksbury, Rectory phone: 851-7331; Religious Education Center: 851-3471.

Mass schedule: Saturday 4 and 7 p.m.; Sunday, 7:30, 9 (up), 10:30 a.m., noon and 5 p.m; weekdays at 9 a.m.

Confessions: Saturdays and eve of holy days, 3 to 3:45 p.m.; anytime at the rectory; First Friday before each mass.

Congregational Church in Tewksbury

Corner East and Main Streets; the Rev. Paul Millin; 508-851-9411.

Sundays: 10 a.m., Church worship service led by the Rev. Paul Millin, church school for three years through grade 12, nursery care provided; 11 a.m., Fellowship time following worship; 11:15 a.m., Cherub and Junior Choir rehearsal; 11:30 a.m., Youth handbell choir rehearsal; 7 p.m,., Jr. and Sr. Youth Fellowship.

Sun., June 12: Children's Day worship service followed by Children's Day picnic.

Tues., June 14: 7 p.m., All Boards and Committees meet.

Tewksbury United Methodist Church

Pastor, the Rev. Susan G. Curtis; office, 508-694-0469; church secretary, Claire Johnson 508-658-9551. The church is handicap accessible.

Sunday School at 9 a.m.; morning worship at 10:15; coffee and fellowship hour follows.

Holy Communion first Sunday of each month. Women's Bible study Wednesday, 1:30 p.m., parsonage. Adult Choir rehearsal Wednesdays at 7:30 p.m.; Children's Choir Sundays, 11:15 a.m.

Inquirer's Class Mondays at 7:30 p.m., parsonage. Family activities and Adult Fellowship (alternate) the last Saturday evening of each month.

Woman's Bible Study meets Tuesday from 10 to 11 a.m. at the parsonage.

THE CENTURY BANK ADVANTAGE

SAFE
SOUND
STABLE

Solid full service *commercial* and *community* banking.

To find out more about the Century Bank Advantage, please call Shipley Mason, Vice President at our Burlington office
134 Cambridge Street (Rt. 3-A)
Burlington, MA

(617) 238-8704

25 TWENTY-FIVE YEARS OF FINANCIAL SERVICE PARTNERSHIPS
Century Bank
400 Mystic Avenue
Medford, MA 02155
1-800-442-1859

Member FDIC • Equal Opportunity Lender • Equal Housing Lender

Jay Gaffney of Tewksbury hopes to reap what he sows here in his plot of the Tewksbury Agriculture Commission land. The gardens are located where an old chicken farm stood, part of Tewksbury State Hospital. Jay has been tilling the soil here for nineteen years. The basil which Jay is planting will end up in a pesto. (photo by Ed Reynolds)

John Desforge candidate for State Rep.

by Jeff Nazzaro

Wilmington Democrat John Desforge believes it is time for new blood in the State House, and to that end is making a run at dethroning veteran legislator James Miceli.

"It was a tough decision to run against Jim Miceli, but I think he's part of the problem," Desforge said, stressing that it is "time for a change."

A political newcomer, Desforge, 26, feels that Miceli's time as an effective state representative has passed.

"I don't think we're getting the adequate representation the district should be receiving," Desforge said. "I believe I can provide new energy and new leadership and be a factor for reform in the [State] House of Representatives."

Desforge believes the district, comprised of most of the towns of Tewksbury and Wilmington, is getting shortchanged on local aid receipts.

"If the state is giving a ten percent increase in local aid, the district should be receiving ten percent or more," he contends.

Desforge realizes it will be an uphill battle to unseat Miceli, who has represented the area for the last 17 years, but brings confidence and enthusiasm to his first political campaign.

Citing former President John F. Kennedy, Desforge wants to caution Miceli's constituents that "'loyalty sometimes asks too much.'

"I'm going to be a leader, not a follower in the House," said Desforge, who feels that "performance and action rather than words" should be weighed when voters take to the polls to nominate a candidate for State Rep.

One area in which Desforge would like to lead the state is into cutting spending. He favors "Sunset Legislation," whereby state programs are reviewed, based on performance, every three to five years, with those not "carrying their weight" being eliminated.

Under this plan, the legislature would be free to accept new programs without giving taxpayers a "double hit." He says cutting wasteful programs in favor of new ones would exact "a balancing effect.

"We need incentives for [state] agencies to save money," he concluded.

A lifelong Wilmington resident, Desforge graduated from Wilmington High School in 1986 before completing undergraduate work in political science at Westfield State College and receiving a masters degree in public administration from Suffolk University.

Northern Essex College graduates

Maryanne Saunders and Douglas Welch, both of Tewksbury and Thomas Curtin of Wilmington were among those honored by Northern Essex Community College for their academic achievement and co-curricular contributions to the college community.

Saunders received an academic award for high honors in accounting; Welch earned an academic award for high honors in medical equipment maintenance and repair and a technology certificate.

Curtain earned an academic award for high honors in radiologic technology.

WE'VE MOVED... and EXPANDED

Eyebrows, Upper Lip, Chin, Cheeks, Underarms, Chest, Breast, Arms, Abdomen, Bikini Lines, Thighs, Legs, Feet, Toes

Wilmington Electrology
Permanent Hair Removal
Pre-sterilized disposal, individual probes
380 Main St., Wilmington
658-9907
SUSAN ELLIS, R.E.
Associates
Cynthia Peterson R.E.,
Cathy Malian R.E.,
Paula Mangifesti R.E.

Complimentary First Visit
Includes 15 Minute Treatment
20% OFF Second Visit
New Clients Only • Expires 8/31/94

obituaries

Norman P. Andres
machinist for Computervision

Norman P. Andres, Sr. of Wilmington died June 6, 1994 at VA Medical Center in Jamaica Plain. He was 61.

Mr. Andres was born in Haycock Township, Penn., the son of the late George F. and Sarah (Whikle) Andres. He was in the U.S. Navy during the Korean Conflict and prior to retirement was employed as a machinist for Computervision.

Mr. Andres is survived by his wife Theresa (Rodolfos); his children Michael of Deerfield, N.H., Karen Vergakes of Dracut, Thomas, John, Leeann and Norman P. Jr. all of Wilmington; his grandchildren Melissa, Joanne, Michael and David Andres all of Deerfield; his brothers Gordon, William, Donald, Charles, David and his sister Delores Gable all of Penn.

His funeral services were held from the Redeemer Lutheran Church, Woburn Wednesday at 10 a.m. Interment followed in the family lot, Wildwood Cemetery. Arrangements were under the direction of the W.S. Cavanaugh & Son Funeral Home, Wilmington.

Memorials in his name may be made to the V.A. Medical Center, 150 South Huntington Ave., Jamaica Plain, Ma 02130.

Gator's hot dogs are just some of the treasures you could find at the Tewksbury United Methodist Church flea market. Ivan Curtis was one of the first customers at "Gator" Gosselin's. Gator donates all proceeds to the church. Ivan is the husband of Pastor Susan Curtis. (photo by Ed Reynolds)

John E. Carolan
worked for Kraft Foods

John E. Carolan, 78, a former resident of Tewksbury, died Tuesday, May 31,1994 at Parkland Medical Center in Derry, N.H. He was the widower of Lillian "Marie" O'Neill.

Born in Chelsea June 11,1915, he was the son of the late Lawrence and Teresa (Curwin) Carolan, and was raised in Chelsea, but lived in Tewksbury for the past 49 years, most recently in the Carnation Drive senior housing complex. He made his home with his daughter in Derry, N.H. for the past 10 years.

He was a retired foreman with the Breakstone Dairy Division of Kraft Foods in Brockton. He was a member of the Tewksbury/Wilmington Elks and the Tewksbury Golden Age Club. For the past 10 years he was a member of the Haloyan Club in Derry.

Mr. Carolan is survived by his son John E. Carolan Jr.of Westford; his daughter and son-in-law, Marie and Richard Bolton of Derry,N.H.; his brother, Lawrence Carolan of Maine; eight grandchildren and 11 great-grandchildren.

A funeral mass was celebrated Friday, June 3 in St. William's Church. Burial followed in Tewksbury Cemetery. Arrangements were under the direction of the Tewksbury Funeral Home.

obituaries

Hilda M. Nelson
was active in Women's Club

Hilda M. Nelson (Peva), a resident of Wilmington for more than 50 years, died at her late residence Wednesday, June 1, 1994.

Born in China, Maine, 85 years ago, she was the widow of Raleigh P. Nelson who was born in Presque Isle, Maine and who died in 1973.

Mrs. Nelson is survived by two sons, Keith C. Nelson of Newton and Gerald S. Nelson of Andover. Seven grandchildren and three great-grandchildren also survive.

An active member of the Wilmington Women's Club, Mrs. Nelson was an avid gardener and enjoyed every minute that she spent in the home and gardens.

A graveside service was held at Wildwood Cemetery, Wilmington Tuesday, June 7 at 11 a.m. Arrangements were under the direction of the Nichols Funeral Home of Wilmington.

Contributions in her memory may be made to the Wilmington Women's Club Scholarship Fund in care of Dr. Anne Buzzell, 221 Salem St., Wilmington, MA 01887.

Harold A. Carta
long-time Tewksbury resident

Harold A. Carta of Clinton Street, Tewksbury,died unexpectedly at his residence Friday, May 27, 1994. He was 68.

Born in Chelsea, he was the son of the late Frank A. and Etta L. (Thurlow) Carta.

A Tewksbury resident most of his life, he served in the Army during World War II and was later employed as an industrial mechanic.

Mr. Carta is survived by his son, Harold A. "Butch" Carta Jr. of Greenville, N.H.; one brother, Frank Carta and his wife Helen Carta of Wilmington; one sister, Mrs. Richard (Madeline) Storms of Erroll, N.H. and two grandchildren, Timothy John and Chrisann Carta.

His funeral was held Tuesday, May 31 in the Tewksbury Funeral Home followed by burial in the veterans lot, Tewksbury Cemetery.

Mary R. Orner
Women's Club member

Mrs. Mary R. Orner of 203 Wildwood Street, Wilmington died at her residence Thursday, June 2, 1994,following a lengthy illness.

A resident of Wilmington for 34 years, she was the widow of John W. Orner, and a member of the Wilmington Arts Council and the Wilmington Women's Club.

Mrs. Orner is survived by two sisters, Ella Jannini of Medford and Judy Cardosi of Wakefield, three nieces, Anne Marie Cardosi of Wakefield, Joan Lewis and Jennifer Lewis both of White Sulphur Spring, W. Virginia and two nephews, Christopher Lewis of White Sulphur Spring and Joseph Cardosi of Paulsbo, Washington.

Funeral services were held Monday, June 6 in St. Joseph Church, Medford; burial following cremation in Woodlawn Crematory. Arrangements were under the direction of the Dello Russo Funeral Service, Inc. of Medford.

Donations made in her memory to the Visiting Nurse Association, 12 Beacon St., Stoneham, MA 02180 will be appreciated.

Infant Austin Ryan Carter

The many friends and relatives of Kimberly Anne Ryan and Shawn Derick Carter will be saddened to learn of the death of their son, Austin Ryan Carter, at birth, May 28,1994 at Brigham and Womens Hospital, Boston.

Relatives include maternal grandparents, Charlene (Patterson) Ryan of No. Andover, Keith and his wife Denise (DeVlaminck) Ryan of Tewksbury, paternal grandparents, Sondra (Weichelt) and her husband Mark Penta of Methuen and William R. Carter of Salisbury; great-grandparents Herbert and Mildred (Ward) Patterson of Tewksbury and Mary Margaret (Powers) Weichelt of Penn.

Graveside services were held Wednesday, June 1 in Tewksbury Cemetery. Arrangments were under the direction of the Tewksbury Funeral Home.

Cecil Sheldon
retired from Esso Oil

Cecil "Steve" Sheldon, a resident of Wilmington, died at Lahey Clinic, Burlington Sunday, June 4, 1994 after being stricken with a heart attack at his late residence.

Mr. Sheldon was born in Sherbrooke, Quebec, 63 years ago. He served in the U.S. Army, was a truck driver by occupation and retired from Esso Oil Co., Everett where the was employed as a member of the Esso Workers' Union.

He leaves his wife Miriam E. (Wiggins), a daughter Brenda Faragi of Tewksbury; four sons, Arnold Sheldon of Lowell, Arthur M. of Ware, Jeffrey L. of Wilmington and Paul J. of Beverly and his sister Eunice Aulis of Beebe, Quebec. Six grandchildren also survive.

Funeral service were scheduled for noon on Wednesday at the Nichols Funeral Home of Wilmington with the Rev. Tom Dean of the Wilmington Congregational Church officiating. Burial to follow in Wildwood Cemetery.

Patrick J. Kane
worked at Olin Chemical Co.

Patrick J. Kane, 51, died unexpectedly at his Allen Road, Billerica residence, Tuesday, May 31, 1994.

He was born in Charlestown, July 17, 1942, the son of the late Joseph and Adeline (Erwin) (Kane) Harris. He was raised in Tewksbury but lived most of his life in Billerica.

A member of the Knights of Columbus, he was employed as a supervisor at the Olin Chemical Company in Wilmington and was a U.S.Naval veteran of the Vietnam era.

Mr. Kane is survived by his son John P. Kane and his wife Tracy (Christian) Kane of Dracut; two daughters, Judy Frantantonio and her husband Damon of West Boylston and Allison Kane of Billerica; his sister, Mrs. Larry (Adeline) Chandler of Georgia; his brother Frank Harris of Georgia and two grandchildren.

He was also the former husband of Maureen (Sousa) Kane of Billerica.

A funeral mass was celebrated June 3 in St. William's Church, followed by burial in Tewksbury Cemetery. Arrangements were under the direction of the Tewksbury Funeral Home.

Alice L. Sullivan
lived 39 years in Tewksbury

Alice L. (Hurley) Sullivan, 63, died Friday, May 27,1994 at her Tewksbury residence following an extended illness. She was the wife of Thomas J. "Joe" Sullivan, Jr.

She was born in Dorchester, August 3,1930, the daughter of the late Daniel G. and Gertrude V. (Hayes) Hurley; lived in Tewksbury since 1955 and was a communicant of St. William's Church.

In addition to her husband, she is survived by three daughters, Mrs. Linda Marie Ernest of Tewksbury, Mrs. Jeannie Beek and her husband, Douglas of Tewksbury, Barbara Grimes and her husband, Richard Grimes of Tewksbury; one son, Thomas J. Sullivan III and his wife Deborah (Wallace) Sullivan of Tewksbury; one brother Thomas Hurley of Canton; three sisters, Gertrude Gilmartin of Weymouth, Helen Jablonski of Quincy and Frances Turley of Marblehead; ten grandchildren, Amy and Bobby Ernest, Matthew and Christopher Beek, Tommy, Kelli, Marisa and Kaitlin Sullivan, Ryan and Timmy Joe Grimes.

She was also the sister of the late Mary Edgehille and Margaret O'Brien, and mother-in-law of George "Tim" Ernest who died in March, 1994.

A funeral mass was celebrated in St. William's Church followed by burial in Tewksbury Cemetery. Memorials to the Lowell V.N.A., Hospice Program, PO Box 1965, Lowell, MA 01853 will be appreciated.

FBM
First Bancorp Mortgage Co.
(617) 937-3960
• No Income Verification Programs
• Investor Cash-Out Programs; 1-4 Family
• O Point Fixed & ARM's; Conforming & Jumbo
• Personalized Service to Individual Customer Needs
• Experienced, Professional & Responsible Personnel
• Locally Owned & Operated Lic. MB0419
Baldwin Green Common, Suite 306, Woburn, MA 01801

PAUL K. BUTT - BUILDER
EXPERIENCED CONTRACTING
Let us help you through the Home Building process, from land acquisition, permits, & design to the final landscaping
RESIDENTIAL
COMMERCIAL
New Homes
Additions
In-Law Apts.
508 658-3716
3 Kilmarnock St., Wilmington
Lic. No. 14806

ROBERTS CHIROPRACTIC
Health Care Office
New Patients Welcome
(& can be seen immediately in most cases)
HOURS Monday thru Saturday 9:00 a.m. - 12 p.m. & 3:00 p.m. - 7 p.m.
MOST INSURANCES ACCEPTED INCLUDING:
Health, Medicare, Auto, Workers Comp., ect.
Tewksbury
1501 Main Street, Rt 38
851-0515

MICHAEL KEATON NICOLE KIDMAN
MY LIFE
RENT IT NOW!
VHS
STEREO
PG-13
CC
Michael Keaton and Nicole Kidman star in this soaring family love story about a high-powered executive, diagnosed with terminal cancer, who's forced to make plans for his unborn son.
COLUMBIA PICTURES
ZUCKER BROTHERS
CAMEO VIDEO
615 Main St
Wilmington
657-8333
SUNDAY - THURSDAY
RENT ANY GAME
$1.50 a DAY
(except New Releases)

All Around Travel Update

By Peggy Lee - President/Owner

ALASKA/ON SALE

Last minute vacation planners be aware! There are still a few two for one fares available on cruises to Alaska. For those who want to take advantage of the two for one discount and prefer to visit the last frontier close up and personal, we have the RV/Cruise tours. Yes, the Alaska Highway cruise is the perfect way for couples, families and friends to share the Alaska experience. It is a customized land/sea vacation that gives you the freedom and flexibility to travel at your own pace.

Campsites are pre-reserved at every destination, including Fairbanks, Denali National Park and Anchorage. Tour includes seven night Glacier Route cruise aboard the luxurious ships of Holland America and a fully equipped, easy to drive RV, all linens, bedding, kitchen and eating utensils. It also includes air between Seattle and Anchorage.

You can cruise the Inside Passage, Ketchikan port of call, Juneau port of call, Sitka port of call, cruise Hubbard Glacier, Columbia Glacier and College Fjord and Valdez port of call. Arrive Seward, transfer to Anchorage and board RV. Travel the George Parks Highway to Denali National Park, Fairbanks, Glennallen and back to Anchorage. You can reserve itinerary and take your RV highway tour first if preferred.

However you choose to enjoy the Alaska experience, let the travel consultants at **ALL AROUND TRAVEL** help get you started. We are conveniently located at Station Square, 203 Jefferson Rd., N. Wilmington (Rte. 62-rear of parking lot.) Tel. 658-2313. Hours, 9-5 Mon-Fri. After hours by appointment.

ARE YOU PROTECTED?

by Edward H. Wilkens

BLOW OUT TACTICS

QUESTION: I understand tire blowouts cause over 15,000 injuries and deaths each year. What is the procedure if you get a blowout at high speed?

ANSWER: A blowout is a terrifying experience especially at a high speed. One woman's right front tire blew on a super highway. The car bolted across three lanes and hit a curb. She over-corrected, swung back over the median strip and was killed by oncoming traffic.

In case of a blowout, maintain a super-strong grip to keep the car on a straight line. Hang on until the car comes to a slow, safe stop. Slamming the brakes at high speed can send you into an out-of-control spin.

BLOWOUTS cause over 15,000 injuries and deaths per year. Hold the wheel tight if you get one.

Edward H. Wilkens Insurance Agency
Williamsburg Park, 170 Main St., Suite 103
Tewksbury, MA 01876
851-8770
Service Beyond the Policy

Feature Home of the Week

A First time buyer's dream come true! Don't hesitate because this terrific starter featuring 2 BR including spacious master will surely sell quickly! Features updated roof and water heater, eat-in kitchen, walk out basement and best of all a large super private lot. A rare opportunity. Call Kathi Donato
WILMINGTON $119,900

Professional and Successful Real Estate Services are just a Phone Call Away
"Dedicated to Professionalism"
Please remember: Helmets save lives! Always wear your bicycle helmet and have your children wear them too.

Kathi Donato, CRP, CRS, GRI
RE/MAX Hearthstone Realty
RE/MAX Above the Crowd!
11 Middlesex Ave., Wilmington, MA 01887
988-5000 x226

DEPRESSION

Are You Depressed or do you have a Friend or Relative who is Depressed?

THE DEPRESSION WORKSHOP

meets

Tuesday - Lowell - 7PM
Wednesday - Tewksbury, 10AM
Thursday - Billerica - 7PM

For more information call Shirley at (508) 858-0272

Donations accepted

MARK'S DOG GROOMING SALON

2461 Main St., Tewksbury

657-5157

All Breeds Welcome

Free Tick & Flea Dip with this ad

Hours: Tues - Sat 9 - 5

DYSON Piano & Organ

Buys - Sells - Tunes

NEW - USED

Consoles, Grands, Player Pianos, Used Organs. Easy credit terms - Bank rates

Rt. 110, Dracut, MA

453-3824

Verticals Etc. Window Fashions

55 - 70% off on Factory Direct Vertical Blinds

415 Main St. (Rt. 38 & 129)
Wilmington, MA 01887
657-0101

RAINBOW FUEL COMPANY

657-8156

Automatic delivery service

Call before 8 am

Same Day Delivery

24 hr. Burner Service through Paul Kelley

Prices subject to change without notice

CANDLEPINS

Open & League Bowling

CANDLEWOOD LANES

35 Main St., (Rt. 28)

664-3145

Prom night, graduations, weddings, new beginnings...

Are you walking down the path of life looking for a new home? A new beginning?

Don't stumble along alone. Call me and we can discuss your real estate needs. Don't be left hanging, it's better to have a professional guide to explain the ropes!

Call Joan Unger today at 851-4300 or 988-5000 x327.

RE/MAX Hearthstone Realty
1215 Main St.
Tewksbury, MA
01876
(508) 988-5000

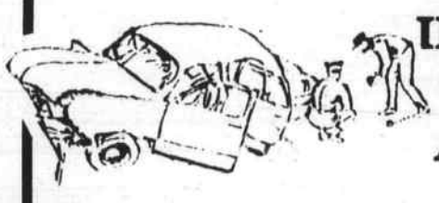

INJURED IN A CAR OR BY A CAR?

Mass. law gives you the right to recover from the person who caused your injuries.

In certain situations, you can even recover from your own insurance company!

An experienced lawyer can help you get the relief you're entitled to.

JOHN M. CALLAN, Esq.
Callan, Sullivan & Burke, P.C.
Attorneys at Law
40 Church Street
Lowell, MA 01852
(508) 458-6831

WIN a White Water Rafting Trip with ZIMA

at the Horseshoe

Thursday nights in June 9am-12

plus many more PRIZES!

Trip awarded June 30th

Bands every Thursday at the HORSESHOE

Rte 28 North Reading

Take Out 664-3591

bits & pieces

Birthdays

Derek Steen of Beacon Street, Wilmington faced a glowing birthday cake on June 6.

June 10 will mark the special day of Doria Gearty of Wall Street, Wilmington. Kathleen Rooney of Towpath Road, Wilmington will turn another page June 15.

June 17 will mark the special day of Jenna Volpe of Reed Street, Wilmington.

Michael Patito of Harold Avenue, Wilmington seems to have his June 18 birthday all to himself.

At least four area residents will be observing birthdays on June 20 - Lorilyn Fenton of Butters Row, Wilmington, and Tewksbury residents Mark Eastman of Pine Street, Michael Cunningham of Maureen Drive and James Connolly of Devonshire Road.

Anniversaries

William and Vilma Merrill of Pinewood Road, Wilmington will observe their 36th wedding anniversary June 21 and will share greetings with Mr. and Mrs. John Foresteire of Elwood Road who will mark their 35th on the same day.

Paul and Carol Riley of Dobson Street, Wilmington will dance the Anniversary Waltz for the 35th time, June 25.

The star

The anniversary star for this week should be awarded to Jean and George Webster of Andover Street, Wilmington who will mark their 51st wedding anniversary June 22.

To enter

To enter an item in Bits & Pieces, call the Town Crier at 658-2346 days and Tuesday nights or 658-2907 other nights and weekends. Ask for BeeDee.

Festival at the Tavern

The annual strawberry festival at Joshua Harnden Tavern, Rt. 62, Wilmington, will be held Sunday, June 12 from 2 to 4 p.m. Public invited.

The famous strawberry shortcake with fresh whipped cream, lemonade and coffee will be served in the garden. Call 658-5726 for more information.

Sunrise Surprise

Area residents have been invited to attend a sunsational party, to join in the fun while awaiting the countdown to a big announcement; Precious Moments Retirements.

Door prizes will be awarded and refreshments will be served. This promises to be an event worth waking up for.

Festivities are scheduled to begin at 10 a.m., Saturday, June 11 at Kay's Hallmark, 1900 Main St., Oakdale Mall, Tewksbury.

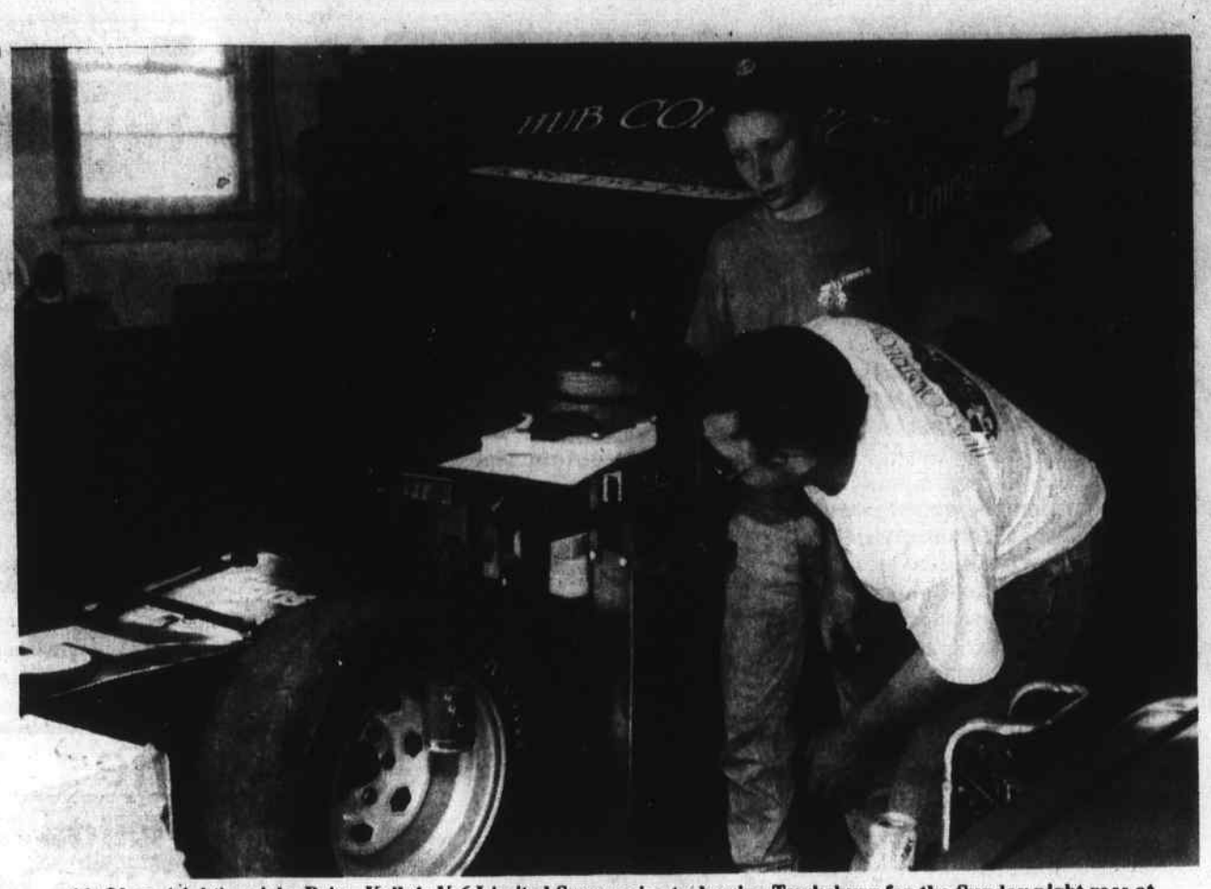

Al Olson (right) weighs Brian Kelly's V-6 Limited Super prior to leaving Tewksbury for the Sunday night race at Hudson Speedway, in N.H. as driver Brian Kelly looks on.

Kelly can be found most every Sunday night at the Hudson Speedway in his V-6 Limited Super. Although this is Kelly's rookie year he did manage to take the feature win his third week out, earning a trophy and prize money. Brian's average is 13.2 seconds on the quarter mile oval track. The car's top speed is about 80 m.p.h. and average is 70 m.p.h.

Olson, in addition to coaching Kelly, is also involved in racing. Olson races his Monte Carlo Street Stock #5 at Star Speedway in Epping, N.H. on Saturday nights. During his five years of racing Olson has earned countless honors. Currently Olson is running fourth in points at Star Speedway, his best finish this season is second. During the work week Olson can be found at Tewksbury Auto Parts. (photo by Ed Reynolds)

bits & pieces

Yard sale at St. Dorothy's

A yard sale is scheduled to be held at White Hall, on the grounds of St. Dorothy's Church, Main Street (Rt. 38), Wilmington, Saturday, June 11 from 9 a.m.

Refreshments will be available.

Heidi Mitza

Heidi Mitza, daughter of Lawrence and Jacqueline Mitza of Amherst Road, Wilmington, has completed her freshman year at Boston College.

Heidi was been named to the dean's list with a 3,934 grade point average for the second semester.

Kenneth Bonanno

Kenneth Bonanno of Wilmington, has been recognized for his academic achievement by Principal Gary LeFave of Matignon High School, Cambridge. Kenneth is a junior at Matignon.

Temple open house

Temple Shalom Emeth, a Reform Synagogue located at 16 Lexington St., Burlington, will hold its first summer open house Monday, June 20 from 7:30 to 9 p.m. at the Temple.

Members will be on hand to discuss programs and refreshments will be served. All are welcome. Call 617-272-2351.

Jennifer Dunnell

Jennifer Dunnell, daughter of Donna and Jeff Dunnell of Wilmington, a 1993 graduate of WHS has enrolled in the airline/travel training program of the Boyd School located in Pittsburgh. This comprehensive program will prepare the graduate for many career positions in the nation's fastest growing industry.

Graduation is scheduled for February of 1996.

Ellen DeMarco

Ellen DeMarco, daughter of John and Rosemary DeMarco of Crystal Road, Wilmington, received a bachelor of arts degree from College of the Holy Cross at its 148th commencement May 17.

A Spanish major, and a graduate of Wilmington High School, Ellen is schedule to enter the Jesuit Volunteer Corps. She will be working in Newark, N.J. at the AIDS Resource Foundation for Children.

Tewksbury Republican

The next regular scheduled meeting of the Tewksbury Republican Town Committee will be held Wed., June 15 at the Patten Library Public Meeting Room at 7 p.m. All those interested are invited to attend.

Michelle M. Eddy

Michelle M. Eddy, daughter of Charles and Lorraine Eddy of Marcia Road, Wilmington has earned a bachelor of arts degree with a major in psychology from the college of liberal arts at the University of New Hampshire (UNH).

The 1990 graduate of Wilmington High School was named a Presidential Scholar while at UNH.

Raymond McDonald

Raymond McDonald of Tewksbury was included as a member of the graduating class at Don Bosco Technical High School in Boston. He received the Technology Award for Excellence in Computers/ Electronics.

Crafters needed

Crafters are needed for Billerica Sons of Italy mixed Lodge 2268 Craft Fair scheduled for October 15. Call 508-663-5064 evenings.

Birding trip

Mass. Audubon Society's Ipswich River Wildlife Sanctuary is offering a birding trip for adults to Plum Island Sunday, June 26 from 6:30 to 10:30 a.m. Call 508-887-9264.

Andrea DiLeo

Andrea DiLeo, daughter of Mr. and Mrs. Mario DiLeo of Wilmington, and a student at Plymouth State College, has been selected as one of the country's most outstanding campus leaders by Who's Who Among Students in American Universities and Colleges editorial staff.

She will be included in the 1994 edition of Who's Who Among Students in American Universities and Colleges, an annual directory of outstanding students first published in 1934.

Portfolio of Success

Carol Boudoin, L.P.M. of Andover Street, Wilmington has announced that Mary Kay Cosmetics, with Sybille Whittaker and Marva Ruote, will present Portfolio of Success Networking Evening, Tuesday, June 28, 7 to 9 at the Ramada, Woburn.

The evening is planned for women business owners, women providing professional services, sales executives and professional women in various occupations. Gloria Mayfield of Mary Kay Cosmetics and Nancy Stephens will speak. Call Carol at 508-658-7206 for more information.

Crafts fair

The League of Women Voters of Wilmington will sponsor its 10th annual crafts fair Saturday, June 18 from 10 a.m. to 4 p.m. on the common, Route 62. More than 75 artisans are expected and refreshments will be sold throughout the day.

Rain location will be WHS cafeteria, across from the common. Space is available. Call 508-658-6422 or 658-2709.

Friends officers

The Friends of Joshua Harnden Tavern recently held election of officers with the following results:

Rosemary Crowley of Tewksbury will serve as president for 1994-95; Adele Passmore will act as vice president/secretary and Henrietta Tuttle was named treasurer.

Board members include Viola McMahon, Anna Low, Dorothy Lafionatis, Jane McGrath, Helen Durkee, Jean Rowe.

The group's next meeting will be held Wed., June 15, 7:30 p.m. at the Tavern, Salem Street (Rt., 62) Wilmington. Public invited. Call 658-5726.

Elery Shaw

Elery E. Shaw of Towpath Drive, Wilmington recently graduated from the Software Technical Writing Program at Middlesex Community College.

SOLAR ENERGY pool heating is here NOW!

You don't have to wait for Solar Energy!

We can install a high efficiency Solar Pool Heating System for you now...and it will pay for itself.

So why wait? Call for free solar pool heating survey today. We'll show you how to harness the sun and get extra months of use from your pool.

Solar Pool Heating System features:

- No pollution from burning fuel for heat.
- Safe, long lasting panels that collect energy from the sun and channel heated water to your pool.
- Solid state electronic controls automatically turn system on and off.
- Solar heating system unaffected by pool chemicals...will not corrode or pit, nor discolor your pool.
- Lifetime Collector warranty.

Call for Free Solar Heating Survey for your pool

Don Harrison

HARRISUN SYSTEMS SINCE 1980

Solar Energy Contracting & Service

100 Clark St., Wilmington

658-3477

RE/MAX®

Hearthstone Realty
11 Middlesex Ave.
Wilmington
988-5000

Put Your House Here and Mark It

Call Cathy Lawson, CRS, GRI

For a FREE Market Evaluation

Coming events

datebook - Wilmington

Fri., June 10: 8 p.m., to midnight, Country Western Dance at K of C Hall, School St., Wil. Call 657-4201.

Sat., June 11: 9 a.m., Yard sale at White Hall, St. Dorothy's, Rt. 38.

Sun., June 12: 2 to 4 p.m., Strawberry Festival at Harnden Tavern, Rt. 62, Wil. Call 658-5726.

Mon., June 13: 9:30 to 11 a.m. and 7:30 to 9 p.m., Rep. Miceli office hours at 4A Colonial Park Mall.

Wed., June 15: 5:30 to 7:30 p.m., at China Moon, 170 Main St., Stoneham; Wil. Chamber of Commerce Businesswomen card exchange. Reservations by June 13. Call 657-7211.

Wed., June 15: 7:30 p.m., Friends of Harnden Tavern meet at the TAvern. Call 658-5726.

Wed., June 15: 7:30 p.m., Wil Area Evening Chap. No. 4891 AARP meets at Winchester Family Care Center, Rte. 62, Wil.

Thurs., June 16: 5:30 to 11 p.m. at Sons of Italy Hall, Ballardvale St. Chamber of Commerce season's end clambake. Call 657-7211.

Fri., June 17: 2:30 to 4:30 and 7 to 9 p.m., retirement reception for Frank Kelley in WHS cafeteria.

Sat., June 18: 4 p.m., League of Women Voters of Wil. 10th annual crafts fair on the common. Call 658-6422.

Sat., June 18: 7:30 p.m. to midnight, Sons of Italy's Chinese Fantasy IV. Call 508-657-4141.

Sat., Sun., June 25, 26: 10 a.m. to 4 p.m. (Sat.) and 1 to 4 p.m. (Sun) annual art exhibition spon by Wil. Council for the Arts, at the Arts Center, Middlesex Ave.

Sat., July 23: 8 a.m. to 4 p.m., Band Parents and Friends Assoc. flea market on the common. Call 508-658-4727.

Fri., July 8: 6 p.m., at K of C Hall, Wil. testimonial dinner for Thomas Casey, USMC retired.

datebook - Tewksbury

Thurs., June 9: MetLife Outdoors 2.5 mile fitness walk/run, Met. Tech. Park, Rt. 133, Tewksbury. Call 617-935-1604.

Fri., June 10: 8 p.m. to 12 a.m., Singles Dance at K of C Hall, 2068 Main St. Call 891-3750.

Sat., June 11: 10 a.m., Precious Moments Retirement at 1900 Main St., Oakdale Mall, Tewksbury.

Sun., June 12: 7:30 to 11 a.m., Senior Citizens benefit breakfast at the center, 175 Chandler Street.

Mon., June 13: 7:30 p.m., Emblem Club meets in Elks Hall, South Street, Tewks. Call 508-851-2882.

Tues., June 14: 9:30 to 11 a.m. and 7:30 to 9 p.m., Rep. Miceli office hours at Tewks. Town Hall.

Tues., June 14: 6:30 p.m., Flag Day Ceremony on Tewks. Common.

Wed., June 15: 7 p.m., Tewks. Republican Town Committee meets at Patten Lib.

Wed., June 15: 7:30 p.m., Friends of Harnden Tavern meet at the Tavern. Call 658-5726.

Thurs., June 16: Tewks. Babysitting Cooperative coffee for moms and kids. Call 851-8028 or 657-7339.

Sat., June 25: 9 a.m. to 2 p.m., at Wamesit Mini-Golf, Rt. 38, Tewks, Miniature Golf Tournament to benefit the Muscular Dystrophy Assoc. Call 508-851-8258

Tues., June 28: 10:30 a.m., Six week Hospice Adult Bereavement Support Group begins at First Baptist Church, 1500 Andover St. Call 1-800-933-5593 to register.

Sun., July 10: 2 p.m., The Goods Guy perform in concert on Tewks. Common to begin a series of eight musical presentations.

datebook - area

Wednesdays: Second and fourth weeks of the month. Suburban North Chapter of the Activities Network meets. Call 617-662-27

Fri., Sat., Sun. June 10, 11, 12: 11 a.m. to 11 p.m. Fri., Sat., noon to 8 p.m. Sun. Grecian Festival '94 at Annunciation of the Virgin Mary Greek Orthodox Church, 70 Montvale Ave., Woburn. Admission free.

Sat., June 11: 9 a.m. to 3 p.m., Gigantic yard sale at Presbyterian Church, 335 Cambridge St., Burlington. Call 617-272-9190.

Sat., June 11: 10 a.m. to 4 p.m., Parade, show and muster plus flea market and model muster at Edgewater Park, Wakefield. Admission free.

June 23-26: Lima Co., 3rd Bn, 5th Marines (Vietnam Era) reunion, Daytona Beach Shores, Fl., Call 508-459-2342.

Tues., June 28: 7 to 9 p.m., Success Networking evening by Mary Kay Cosmetics. Call 508-658-7206.

Thurs., June 30: One-day handgun disarming and disarming prevention workshop by Lee Scazilli, in Billerica. Call 508-667-5591.

Go fish! Saturday

The Wilmington Lions Club is sponsoring a fishing derby at Silver Lake on Saturday, June 11. Sign up at the Beach House (Town Beach) begins at 8:30 a.m. Children are encouraged to participate in this annual event. Ages 18 and up will be charged $3.00. Children 17 and under are only $1.00.

Contestants for the biggest bass and biggest trout will win prizes donated by local businesses. Special items and pins will be available for all.There will also be a casting contest.

Canoes and row boats may be used, however no motors will be allowed. In case of rain the derby will be moved to Saturday, June 18.

Volunteers are needed and urged to call the Wilmington Recreation Department at 658- 4270.

Freedom from smoking clinic

Those who are trying to quit smoking are urged to contact the trained facilitators who will provide the information and education needed. This program will enable smokers to become smoke free.In addition, the program will assist in making behavioral changes, learning strategies for quitting and enhance success with the patch.

The program will be held June 15, 22, 29, and July 11, 13 and 20 (all Wednesdays, except Friday, July 1) at Winchester Hospital from 6:30 to 8 p.m.; $65.

For more information call the Community Health Institute at Winchester Hospital, 617-756-2220.

Basic Access TV Production Course

Wilmington Community Television, Inc. (WCTV) is offering two separate Basic Access TV Production Courses to Wilmington residents. Thursday classes will meet from 7 to 8:30 p.m.; while class on Saturday runs from 11 a.m. to 12:30 p.m.

Each class runs for seven consecutive weeks. Participants can learn to run cameras, edit, direct and to produce their own tv show.

Ready, Willing, Enable! on WCTV

The theme for Ready, Willing, Enable's! June program is travel and transportation for persons with disabilities.

*Members of the Boston Commission on Disabilities and the Independent Taxi Drivers' Association describe the new accessible taxis now available in Boston to passengers with disabilities.

*Representatives of a travel agency specializing in tour planning for disabled travelers talk about the services they are able to provide for national and international tourists.

*A guest who uses a wheelchair describes how he and his chair joined other able and disabled tourists on a working windjammer cruise to the Bahamas.

*MBTA's Deputy General Manager tells Alan Langer how public buses, trains and "the ride" are improving public transportation services within Massachusetts. Resource booklets with information for MBTA travelers with disabilities are offered.

Ready, Willing, Enable! a co-production of Continental Cablevision, Inc. and the not-for-profit organization Ready, Willing, Enable, Inc. is seen locally on WCTV.

Strawberry Festival Sunday

The Friends of Harnden Tavern will be serving up strawberries on Sunday. The annual event is held at the Harnden Tavern on Rt 62 in North Wilmington at the corner of Woburn Street. Strawberry shortcake will be served from 1:30 to 4:00 p.m.. A donation of $2.00 per serving is asked.

Miniature golf tourney benefits MDA

The date is set. Saturday, June 25 will mark the second annual Wamesit Miniature Golf Tournament to benefit the Muscular Dystrophy Association. The Tournament will run from 9 a.m. to 2 p.m. at Wamesit Mini-Golf Course on Route 38, Tewksbury.

Great prizes will be awarded in this fight against Muscular Dystrophy, including t-shirts, 1994 Wamesit Miniature Golf passes, lessons with the Wamesit Golf Pro and more!

Tewksbury High School DECA students are working hard to make this event a success. In order to help underwrite costs, Tewksbury High School DECA students are soliciting area businesses to sponsor a hole. For a $50 tax deductible donation to MDA, a business will have an advertising sign displayed during the tournament. All interested businesses are urged to call MDA at 508-777-0333 or Tewksbury DECA at 508-851-8258.

Art exhibition coming

The last weekend in June, the Wilmington Council for the Arts will present its 14th annual art exhibition. It will be held on two successive days at the Art Center: Saturday, June 25 from 10 a.m. to 4 p.m. and Sunday, June 26 from 1 to 4 p.m.

Applications for either professional or non-professional artists who wish to exhibit are now available at the public library or the town hall. Not more than two entries may be shown by an individual nor may his/her work have been previously shown in a Wilmington Council's exhibition. The categories are:

1) oils, acrylics; 2) watercolors; 3) pastels, charcoal; 4) pen and ink, pencil; 5) photography.

The deadline for registration is Wednesday, June 15. Work must be delivered to the Arts Center Wednesday, June 22 from 6 to 8 p.m. It must be picked up at 4 p.m. at the close of the exhibition on Sunday.

There is a separate showing of artwork by students who have attended the various art classes sponsored throughout the year by the council and held at the Art Center. No admission is charged. This is a juried show to be judged by three professional artists. There is no charge for exhibiting nor will a commission be charged for any sale.

The center is handicapped accessible and there is ample room within the gallery for wheelchairs and children's carriages. The Art Center is on Middlesex Avenue (the old town hall) on Route 62.

COME, BRING A FRIEND, DANCE TO THE MUSIC
Tewksbury Girls Softball Dance
Saturday, June 18 7pm - midnight
VFW #8164, St. Mary's Rd., Tewksbury
RAFFLES — Tickets $5.00 — DJ: Shaun Harrington — DOOR PRIZES
Tickets can be purchased at the door or by contacting Maureen Neary at 851-9668

We would like to thank the Wilmington Fire Dept., ambulance and paramedic crews for their quick response and kindness during our time of need, this past weekend.
The Sheldon Family

Congratulations
Sara Diorio
WHS Class of '94
From
Mom & Dad

Auto Sense
by Jim Boudreau

REPACKING YOUR WHEEL BEARINGS
Car owners should take the opportunity of a four wheel alignment or brake job to have their wheel bearings checked and repacked, if necessary. Having the wheels off at these times eliminates duplication of labor. Wheel bearings come in inner and outer pairs. They cushion the contact between the wheel and the spindle upon which it sits and thereby allow the wheel to turn freely by virtue of their frictionless bearings and grease. Although the hub and brake drum protect the wheel bearings from dirt contamination to some extent, the grease in the bearings still tends to pick up dust and little particles. If so, this can lead to abrasive wear. Repacking the wheel bearings assures that a fresh supply of grease will enable the wheel bearings to continue to function effectively.
Every car owner has had the experience of getting one repair completed, only to have to return again soon afterward for another problem. For efficient, thorough service and individualized attention, try the experts at JIM BOUDREAU'S AUTOMOTIVE SERVICE CENTER, conveniently located at 2151 Main St., Rt. 38. Come to us for everything from complex computer work to oil change. We service both domestic and foreign makes and our prices are competitive with MIDAS and Speedy. Put us to the test. Call 658-2120. Our hours are Mon-Fri 7-5; Sat. 8-3.
JIM BOUDREAU'S AUTOMOTIVE SERVICE CENTER
HINT: Axel bearings (found on rear wheels) must be replaced, not repacked, unless the car owner's manual states otherwise.

LINDA
Your home is your most important asset! DON'T trust the sale to anyone but an experienced full time professional.
"When Only Professionalism Will Do!"

Linda Covino
CRS, GRI
(508) 988-5000
Ext. 225
RE/MAX Hearthstone
11 Middlesex Ave
Wilmington
FOR SALE LINDA COVINO SOLD RE/MAX Hearthstone

The Sewing Bird

Mrs. Brown
658-6780
Member: Wilmington Chamber of Commerce
Alterations

WE'LL REPAIR IT!
• Ring Sizing
• Stone Settings
• Chain Repairs
• Diamonds
• Gold Jewelry
• Precious Stones
• Repairs & Appraisals
New line of Gold Jewelry Now in Stock
More arriving every week!
Robert P. Flaherty
Jeweler
657-8338
420 Main Street, Wilmington

Over 100 Years Of Personal Service...
We provide for the Deposit and Credit needs of YOUR community.
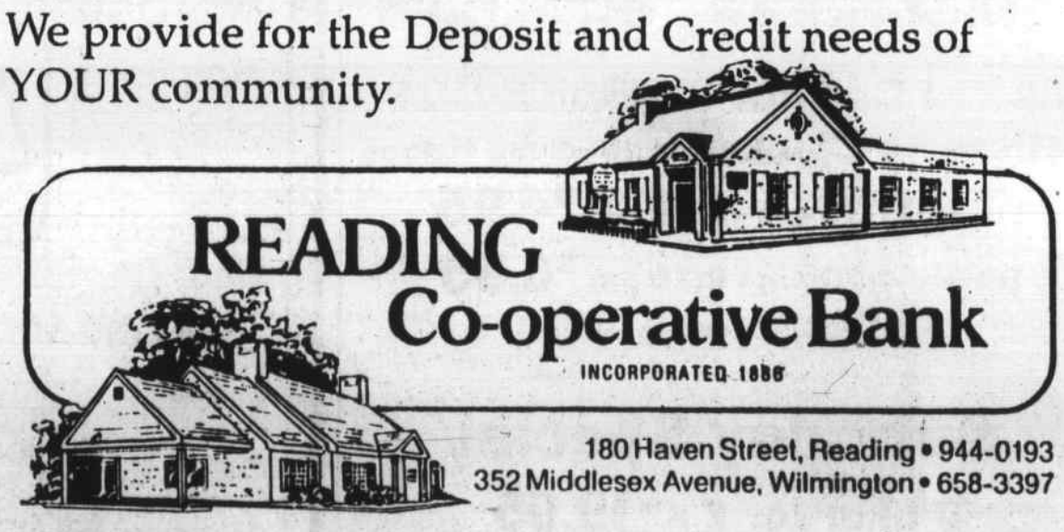
READING Co-operative Bank
INCORPORATED 1886
180 Haven Street, Reading • 944-0193
352 Middlesex Avenue, Wilmington • 658-3397
FDIC / SIF INSURED IN FULL
EQUAL HOUSING OPPORTUNITY

ROBERT E. VASSALLO
ATTORNEY AT LAW
BUSINESS / CONSUMER LAW
PERSONAL INJURY
DIVORCE / FAMILY LAW
CIVIL LITIGATION
REAL ESTATE
885 MAIN STREET, SUITE 10A
TEWKSBURY
858-0301

Visiting Nurse Association of Middlesex - East

*Skilled Nursing * Home Health Aides
* 24 Hr. Availability * Hospice Care
* Nutritional and Social Work Counseling
* Physical, Occupational, and Speech Therapy
* Psychiatric Nursing

Please call 438-3770 if you or a family member is in need of home care.
Caring for people since 1902

WHAT IS YOUR HOME WORTH TODAY???

This certificate entitles you to a complimentary market evaluation of your home, at no obligation.

CALL (508) 658-5010 281 Main Street Wilmington, MA 01887

42 offices serving MASS, NH & RI

DeWolfe NEW ENGLAND Real Estate

If your property is now listed with a Realtor, please disregard this offer. It is not our intention to solicit the offerings of other Realtors.

Job search help available – Free

by Jeff Nazzaro

Out of work? Need help with a resumé? Wilmington residents temporarily out of the work force and recent college and high school graduates looking to break in to the work world can get free resumé help courtesy of Wilmington insurance agent Jim Murray.

Murray is offering computer program services at no charge to Wilmington residents looking to put together a first resumé or sharpen an existing one.

There is no obligation and no pressure attached to the service (read: he is not trying to rope people into his office to sell them insurance). His reasons for offering the help are simple.

"Last year I had a pretty bad year," said Murray, who figures to give something back to the community now that his situation has improved.

Also, with Wilmington's Small Cities grant having been denied for renewal (that decision is currently being appealed by town officials) Murray hopes he can help fill the potential gap left by the aborted Small Cities funding.

While the Small Cities Program is still operating, should the town's appeal be denied, its days are clearly numbered. Among other things, Small Cities helps out-of-work Wilmington residents compile and sharpen resumés.

Interested residents need only make an appointment to enjoy a wide range of services. Those include a private office from which to work. An IBM personal computer equipped with Resumé Writer and Word Perfect software is available.

"Resumé Writer helps you write your resumé for you, providing key words and hot phrases," Murray said.

Word Perfect, a word processing program, is useful for writing cover letters. Murray also has two printers available and low-grade copy paper, but suggests users bring their own higher-grade stationary. He will also provide floppy discs for people to back-up their work on.

Murray is also offering use of his office fax machine for sending completed resumés and cover letters to prospective employers.

What Murray doesn't have is a photocopier, though he will happily accept a donation of one for community use. He would also like to get an additional computer, to be able to accommodate more than one job-seeker at a time.

Interested Wilmington residents should contact Jim Murray at the American Insurance Agency. The phone number is 657-0209 and the agency is located at 25 Lowell St., Wilmington, in the Colonial Mall Park Professional Building. Office hours are Monday through Friday from 9-5, and until 7:00 on Thursdays.

Wilmington Garden Club

Ruth Stark, president and Jean S. Hartka, past president, members of the Wilmington Garden Club, have just returned from the 65th annual convention of the National Council of State Garden Clubs, Inc., held in Stamford, Conn.

Featured speakers included Dr. Paul Waggoner, a distinguished scientist and former director of the Connecticut Agricultural Station who spoke on "Climate Changes along the Path to Future Gardens" and Dr. David Northing, executive director, National Wildflower Research Center whose topic was "Wildflowers Across the Nation." "Pathways," a floral design program was presented by nationally noted designers Terry Stoleson, Connecticut and Kenn Stephens, Massachusetts.

National Council is the organization that coordinates the activities of state garden club federations with similar organizations in the United States and abroad. It is the largest gardening organization in the world. Club members work together in an effort to meet mutual commitments of service to community, state and nation.

National Council's most prestigious awards are gold, silver and bronze seals. Traditionally, one gold and three silver awards are presented annually to an individual, institution, or organization other than a garden club, making a contribution of national or world wide significance toward the advancement of National Council purposes and ideals. This year Russell Morash, creator, director and executive producer of The Victory Garden program, the television series produced for public television by WGBH Boston since 1975 was awarded the Silver Seal at the awards banquet.

Classic cars coming to Cain's

by Jeff Nazzaro

Fred F. Cain Chrysler Plymouth and Boston radio station Oldies 103 are teaming up to bring an evening of classic cars and tunes to the Main Street, Wilmington car dealership.

"Cruisin' at Cain's" comes to town Friday, June 17th, from 6 - 9 p.m.. The show, hosted in person by Oldies 103's Paula Street, will feature classic, custom and hot rod cars in addition to the platinum platters showcased on 103 FM. Prizes and trophies will be presented, and refreshments will be available.

And the hits will keep on coming courtesy of a martial arts demonstration by Roger Rodriguez, owner of the International Academy of Martial Arts, located on Main Street in Wilmington. Rodriguez carries a 5th degree black belt in karate and a 3rd degree Tae Kwon Do black belt.

So come cruisin' on a Friday evening at Fred F. Cain's Chrysler-Plymouth. Admission is free, and the event will be held June 24 in case of rain.

Wilmington senior topics

Whist Monday

The first whist of June will be held in the function room of the Senior Center starting at 1 p.m. Whist is held in the center on the second and fourth Tuesdays of the month. It is free and those who have never played and would like to learn are urged to drop by.

Nutrition class

Tuesday, June 15 the nutrition class will be held in the craft room starting at 10 a.m. Weigh-ins will begin at 9:30. The class will begin on time. This is another of the programs held twice a month on the second and fourth Tuesday. The subject next week will be "Moderate Sugar in Your Diet." Jean Webster and Marilyn McCarthy both have medical problems and will enlighten you on the problems that can arise through the use of too much sugar.

Diabetes is a controllable illness for those who use the proper diet. Jean, Marilyn or a member of the class always take a food article made without sugar for the members to taste. This is a free class for both men and women; the leaders donate their time to help participants eat properly.

Hearing specialist

The hearing specialist will be at the center Friday morning June 17 at 9 a.m. He will be checking the hearing of seniors and hearing aids for proficiency.

Dr. Casey

Dr. Casey will be at the center Wednesday, June 22 from 10 a.m. to treat ailments of the feet. Call the Center for an appointment by Friday, June 17. The doctor needs to know how many patients he will be seeing.

In-home help

Those who need in home help for physical therapy, they may be entitled to home health services under the Medicare program. Many people are not made aware of the fact that Medicare covers home health services. Most people suffering a disabling illness, needing home health services are going without help or struggling to pay for it out of their monthly allotments. Many doctors and home health providers lack awareness about the coverage.

To qualify for these services, a Medicare beneficiary must be unable to leave home without a tremendous amount of pain, must be in need or therapy of intermittent skilled nursing care, must be in the care of a physician who can prescribe the services for you and the services have to be received from a Medicare Certified Agency. Call 1-800-323-3205 or 1-617-536-0400.

Wilmington seniors

Week of June 13

Monday: Baked ham dinner, sweet potato, seasoned cauliflower, chilled fruit, lite rye bread and butter, dessert and milk.

Tuesday: Chilled orange juice, chicken and broccoli casserole, fluffy rice, wheat dinner roll and butter, Jello with topping and milk.

Wednesday: Chilled pineapple juice, spaghetti and meatballs with sauce, seasoned green beans, French bread and butter, apple crisp and milk.

Thursday: Turkey dinner, creamy mashed potato, seasoned spinach, pumpernickel bread and butter,brownie and milk.

Friday: Fish dinner, oven baked potato, stewed tomatoes, chilled orange juice, oatmeal bread and butter, ice cream and milk.

Minuteman menu

Week of June 13

Served at Burlington Senior Citizens Friendship Center, 45 Center St., where nutrition aide is Kay Cavanaugh. Call 270-1951 for reservations.

North Woburn/Wilmington at Veterans Senior Center, 144 School St., No. Woburn where Sue Trousil is site manager. Call 935-2239 for reservations.

Monday: Chili, baked potato, chopped broccoli, oatmeal bread, applesauce.

Tuesday: Macaroni and cheese with crumb topping, country blend vegetables, stewed tomatoes, wheat roll, fresh fruit.

Wednesday: Yankee pot roast, red bliss potatoes, peas and mushrooms, dinner roll, strawberry shortcake with whipped topping.

Thursday: Baked chicken leg, tarragon, cranberry sauce, rice pilaf, Harvard beets, whole wheat bread, chilled fruit.

Friday: Tuna salad plate, potato salad vinagrette with shredded carrot, lettuce and tomato, French roll, pudding.

Wilmington police news

Wednesday, June 1

Anthony G. Vieira, of 10A North St., Wilmington, arrested by Sgt. Christopher Neville on the basis of a local (Wilmington) criminal warrant issued for assault and battery, threatening to commit a crime, and larceny.

Juvenile male, 13, arrested by Sgt. Neville and Officer Joseph Waterhouse and charged with simple assault.

Thursday, June 2

Michael P. Murphy, 20, of 56 Pupkis Rd., Tewksbury, arrested for possession of a class "D" substance (marijuana) with intent to distribute.

Friday, June 3

Vincent R. Buscanera, of 140 Mill St., Burlington, arrested by Officer David Sugrue for operating a motor vehicle under the influence of alcohol.

Saturday, June 4

Daniel Haas, 18, of 15 Gowing Rd., Wilmington, arrested by Sgt. Neville and Officer Sugrue and charged with possession of a class "D" substance (marijuana).

Linda Lee Roux, 32, of 113 Aldrich Rd., Wilmington, arrested by Sgt. Neville and Officer Paul Chalifour and charged with operating a motor vehicle under the influence of alcohol.

David E. Godin, 19, of 7 Linda Rd., Wilmington, arrested by Officer John Bossi and charged with being a minor in possession of alcohol.

Monday, June 6

Fernando M. Almes, 39, of 24 Harace St., Somerville, arrested by Somerville Police on the basis of a local (Wilmington) criminal warrant issued for the violation of a 209A restraining order. Picked-up in Somerville by Officer Robert Richter.

help wanted

HELP WANTED

Licensed Real Estate Persons:

If you feel you're a SUCCESS waiting to happen, call **June Savage** for a confidential personal interview

DeWolfe NEW ENGLAND
281 Main St., Wilmington
658-5010

JOBS

There are several pages of local jobs listed in this week's paper in the Middlesex East section

SUNDAY SECRETARY

wanted to work in a fast paced Real Estate office.

Call Maureen at

Century 21 Starwood Associates

(508) 657-8444

HELP WANTED
PACINI & SONS PAINTING

Must have 5 years experience and own transportation.

Call
(508) 851-9865

EARLY MORNING - NEWSPAPER DELIVERY

Independent Contractors needed, 2 to 3 early morning hours each day. Done by 7am weekdays and 8am weekends. If you're at least 18 years of age, have a dependable vehicle and could use some extra cash...CALL TODAY!

Community Newsdealers, Inc.
1-800-537-5354
Immediate openings in: N. Andover, N. Reading, Tewksbury, Wilmington, and surrounding towns

The Tewksbury Public Schools is seeking a
Special Education Certified Teacher
to tutor one (1) hour a day during the school hours at the John W. Wynn Middle School. This position is available immediately and may extend six (6) weeks during the summer.

Salary is $20.15 hour

Send resume, no later than June 17, 1994 to:
Special Education Office
Center School
139 Pleasant Street
Tewksbury, MA 01876

ROCCO'S RESTAURANT
193 Main St., Wilmington

Full Sunday Breakfast Buffet
All You Can Eat $6.25
Children under 10 $3.25 - Toddlers Free - Seniors $5.00

Wednesday Special
All You Can Eat Chicken Buffet
Rotisserie Chicken with all the fixings
Lunch 11:30 am - 2:30 pm $4.95
Dinner 4:00 pm - 8:30 pm $6.95
Children under 10 $4.95 - Toddlers Free - Seniors $4.95 All Day

Saturday Special
Dinner for 2 - $19.95
Choice of Two Entrees
Served 5pm til 9:30 pm

DANIEL J. BROWN, ESQ.
ATTORNEY AT LAW

SERVING ALL YOUR LEGAL NEEDS

HERITAGE COMMONS
11 MIDDLESEX AVENUE
P.O. BOX 426
WILMINGTON, MA 01887
(508) 657-6520 FAX (508) 988-0040

Wilmington Sports Town Crier

Pote's Chatter Box 14
Adult Softball action 14
Little League Results 15
Outdoors Column 18

WHS Girls Softball

Battery mates shine with two early tournament victories

by James Pote

Paced by Lisa Southmayd's two hits and five RBI's and a three hitter from her battery mate Adrienne Fay, the WHS Girls Softball team took their second straight win in tournament play as they beat Amesbury 11-2, on Monday afternoon at Aprile Field.

Wilmington was able to come away with the win, largely due to a ten run second inning performance. Southmayd was a big contributor in that inning. In her first at bat she singled home Fay from thirdbase to get the first run home. In her second at bat of that same inning, she smashed a sinking line drive out to leftfield, which turned into a three run inside the park homerun opening the flood gates for the Wildcats.

"This was a great game for us. I thought this was the best we have played in a long time. We had a lot of great performances. Lisa was definitely one of them", said Head Coach Paul Lyman.

Meanwhile, Fay was looking very strong in the first few innings. She took a no-hitter with one out into the fifth inning. Not only did Amesbury have trouble with her fastball, but they also had a lot of trouble with her devastating change-up as she only yielded three hits while striking out seven to improve her tournament record to 3-0 (Her overall record stands at 39-3).

"Adrienne pitched very well today. She mixed her pitches throughout the game which I thought off set their (Amesbury) balance", continued Lyman.

With their comfortable 10-0 lead, the Wildcats received a little scare in the third inning from Mother Nature. A ten minute rain delay almost wiped out the whole game, Wilmington would have been forced to replay the game from the start. That was the last thing Lyman wanted.

"When it happened, I wasn't sure how it worked. I had to look it up (in M.I.A.A rule book) ", where he found that they would of had to replay the entire game. "I was hoping, Chris Perry (Amesbury Coach) didn't know", joked Lyman.

The Wildcats have not been strangers to the Amesbury Indians. Last year at this time, Wilmington beat them in Tournament play in a 5-2 victory. Earlier this year they beat them 5-1, in the Provincetown Tournament.

The Amesbury defense probably never expected such an off balance offensive attack or such an aggressive base running performance as this.

During the ten run inning, in which thirteen batters went to the plate, the girls threw down five bunts. Four were successful. Amesbury was able to nail one runner out at third on a suicide bunt attempt. They needed more plays like that as their defense fell a part in the inning in which they committed four errors helping Wilmington advance to the semi-finals against the number one seeded Reading on Wednesday (5:00 at Aprile Field).

In the bottom of the fourth inning, Southmayd then delivered in her fifth RBI when she drove in Nancy Pote (who along with Southmayd were the only Wilmington batters to have two hits) with a sacrifice fly to add another run to make it 11-0 in favor of the Wildcats.

In the top of the fifth Aprile Schrempf drove in Shannon LeBlanc after the latter roped a triple over leftfielder Erin Falzone's head for the first Indian run.

The next inning, Tiffany Clark added the final run for Amesbury against Fay. She also tagged one over the head of Falzone, but this one rolled out to the warning track to allow Clark to touch home for a inside the park homerun, which was the final run in the 11-2 triumph.

With the impressive pitching, hitting and base running, the girls also brought the biggest weapon with them to the game. Their gloves. Once again, the girls played stellar defense making it look easy as if the ball had a plan of its own: follow Jacqui Hayden.

Hayden, who started in leftfield made two nice catches to keep what then was a no-hitter for Fay. Her first one in the third inning off the bat of LeBlanc appeared to be a smash over her head. The smash landed in Hayden's glove.

In the fourth inning, she moved to rightfield where it seemed that the ball just wanted to be in her glove. She then made two more nice catches and putouts in that inning (she had seven total), to help preserve yet, another win.

"The defense again played really well. We have four really good outfielders who can play all three positions" (referring to Erin Falzone, Leanne Harris, Kellie O'Donnell and Jacqui Hayden who all will be returning next year), continued Lyman.

On Saturday afternoon, the girls kicked off the tournament with a 7-0 blanking over Lincoln-Sudbury. It was once again the battery mates who stole the show.

Fay threw a one hitter, in her tenth shutout this season. Her only trouble was in the first inning.

Karen Godarian lead off the game with a single. The next batter then bunted but was safe at first on the throw to second. Fay then uncorked a wild pitch to allow the two baserunners to move up. Fay then struckout Liza Feldman. Godarian then found herself in a run down after a suicide bunt attempt. Catcher Lisa Southmayd threw to her sister Laurie, who was covering third, to get the second out of the inning. Laurie then assisted on the third out on a ground ball to get out of early on trouble.

After that, it was an easy ride for Fay. She walked three (all in the fifth inning), but she wiffed eleven Amesbury hitters including four of the last six batters.

Fay also shone with the bat. She had a solo inside the park homerun in the second inning, which was the game's winning hit.

Her freshmen partner behind the mask, Lisa Southmayd had two RBI's to add up her total to seven in two games.

Behind the plate, Southmayd again provided spectacular defense. In the fifth inning, with bases loaded, she pumped a fake pick off throw to first, then she gunned down to third where Nicole Dussualt tagged out the runner Kathy Albee to help get out of a big jam.

"She asked me before the play if she could throw down to first because she thought she could get the runner. I told her, pump to first then throw down to third", added Lyman.

In the last inning, Southmayd added another defensive gem to her repertoire as she made a diving catch on a pop fly foul. Lisa flipped the mask off, turned to her right where and found herself diving for the ball making a tremendous catch.

Also adding a spark offensively was centerfielder Leanne Harris, who had two hits to go along with two stolen bases.

On Wednesday night, the girls will face the number one seed Reading. Reading is coming off their win against Dracut. If they surpass Reading, the Wildcats will face the winner of Stoneham/Westford game.

"Reading is very talented. I'm looking forward to the match-up", said Lyman. So are the spectators.

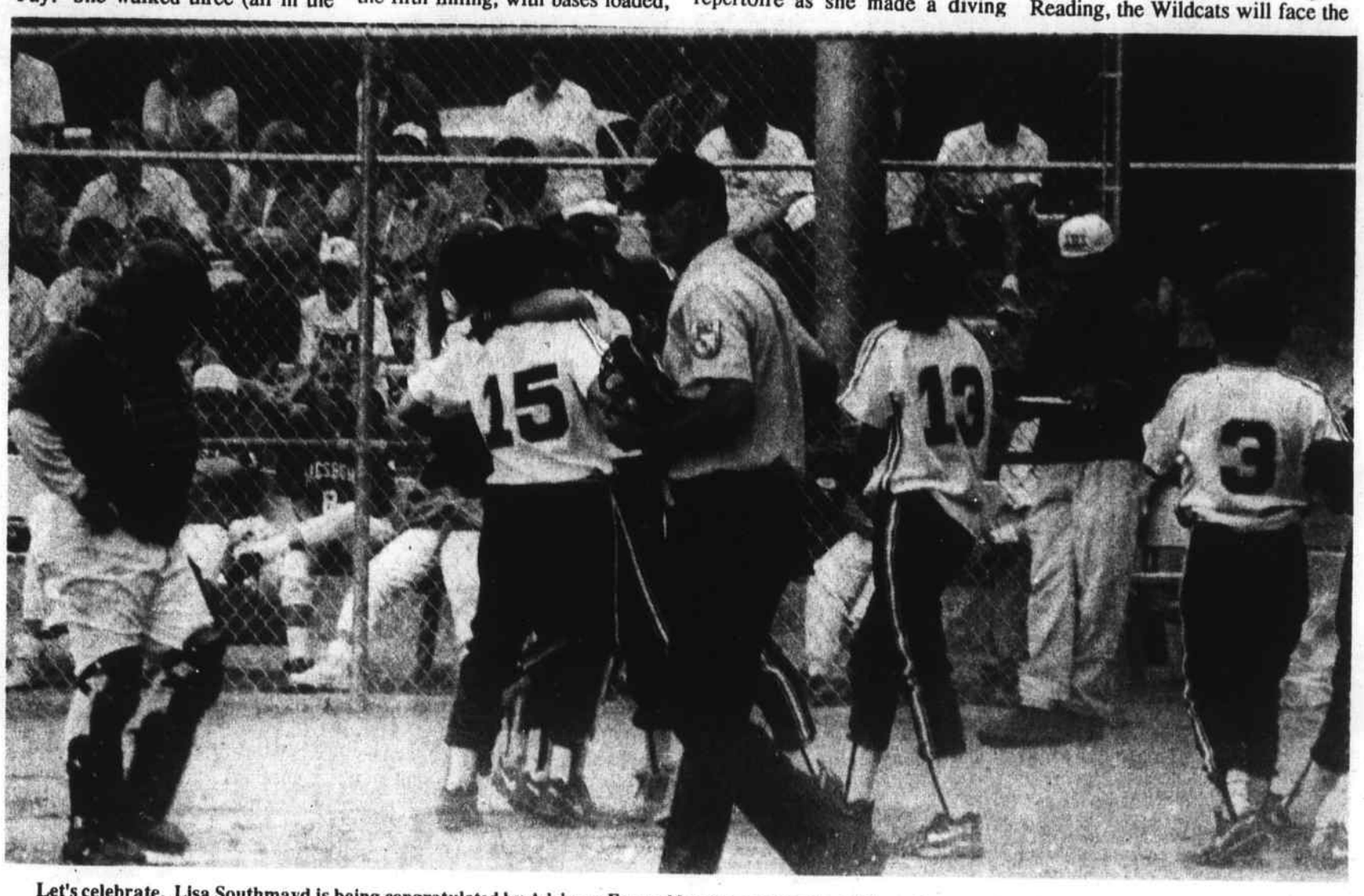

Let's celebrate. Lisa Southmayd is being congratulated by Adrienne Fay and her teammates after hitting a three run inside the park homerun in the second game of tournament play for the WHS Girls softball team where they defeated Amesbury by a score of 11-2 on Monday afternoon at Aprile Field. (Photo by Erik Neilson)

Horseshoe Golf Classic

Local golfers are urged to participate in the annual Horseshoe Golf Classic Monday June 13 at Hillview Golf Course, No. Reading. Proceeds from this year's tournament will benefit the Jimmy Fund and North Reading Little League.

Registration is at 7 a.m. with an 8 a.m. shotgun start and play will be on a scrambled format. Every player receives a golf shirt. Awards ceremony and banquet immediately following the golf.

The registration fee of $90 includes golf, cart, golf shirt, prizes, dinner, refreshments and a tournament package. Also each player there will have a contest to win $5000, Florida and Myrtle Beach vacations plus, participants can qualify for a million dollar hole in one contest. Players are encouraged to register as individuals or as foursomes.

The Horseshoe Golf Classic is a great opportunity to help out some worthwhile causes while having fun in the process.

Anyone interested in playing or sponsoring a hole, please call Pat Lee, 664-3591 or stop by the Horseshoe.

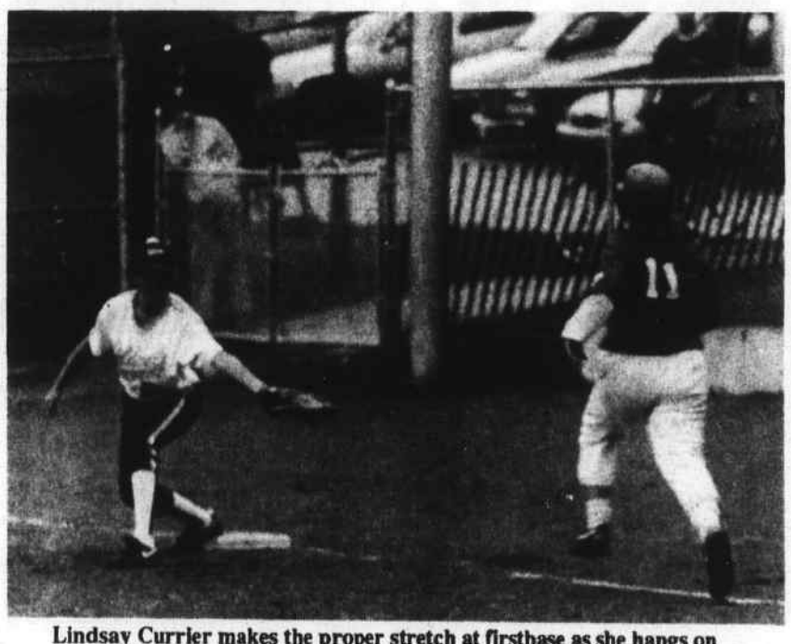

Lindsay Currier makes the proper stretch at firstbase as she hangs on to the ball to get the runner out in Monday's WHS Girls Softball game. (Photo by Erik Neilson)

FAX IT
News
Sports • Ads
Announcements
Town Crier Fax line
658-2266

WE BUY RIGHT! U - SAVE!
We have just purchased a big lot of 1993 inventory from NOMA as a result we're passing
BIG BIG SAVINGS to you!

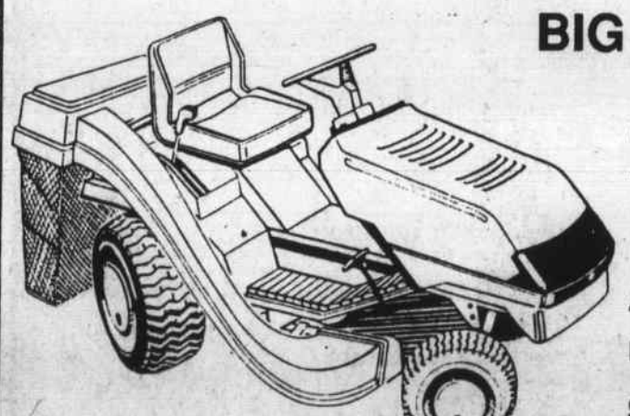

• No rain checks • While they last
• Many models available:
12 1/2 HP, 14 HP,
all wheel steering
40" cut, all units include
rear grass baggers.
Starting at $1399.00
C&J Equipment, Inc.
188 Main Street
Wilmington, MA 01887
(508) 658-2022
Mon - Fri 8 - 5
Sat 8 - 3; Closed Sun.

ENTER TO WIN THE AC-DELCO BRICKYARD 400 SWEEPSTAKES
GRAND PRIZE
A 1995 MONTE CARLO PACE CAR REPLICA
HUNDREDS OF OTHER PRIZES PLUS...
FOUR WAYS TO SAVE BIG!
$5.60 CASH BACK ON SPARK PLUGS AND GLOW PLUGS
($.35 EACH) LIMIT SIXTEEN
$2.50 CASH BACK ON OIL FILTERS
($1.25 EACH) LIMIT TWO
$3.50 CASH BACK ON AIR FILTERS
($1.75 EACH) LIMIT TWO
Rebate Offer Ends July 4, 1994.
Cash rebate direct from AC-Delco. Ask your retailer for details. Void where prohibited.
• AC-Delco parts and routine maintenance can help your car last longer.

AC GM Delco
GENERAL MOTORS CORPORATION
AC-DELCO. IT'S LIKE BUYING TIME.
F & R AUTO SUPPLY
HOURS: MON - FRI 8 - 7 SAT 8 - 5
160 Lowell St. (Rte 129) Wilmington 658-5705

THE EARTH FOOD STORE
Natural & Organic Grocers
Your Connection For Healthy Living.
- Organic Produce • Bulk Products
- Nuts • Grains • Beans
- Herbs & Spices
- Vitamins, Cosmetics
- Books
- Delicious Take-out Foods
- Organic Baby Food

Open Mon-Sat 8:30 am - 6:00 pm
Thursday to 8:00 pm.
508-475-1234
28 Chestnut St., Andover, MA

Two more MVC athletes heading to the big leagues

Pote's Chatter – box

by James Pote

First Inning

Congratulations to yet two more Merrimack Valley athletes who will hopefully be getting their chances to make it in the big leagues.

Mike Mastrullo and Mike Glavine both of Billerica will be trying for shots in the big leagues. The former just made up his mind to take a full scholarship to Rollins College in Florida turned that down on Monday when he was drafted by the Cleveland Indians in the free agent Baseball draft held this past weekend.

The latter, the brother of former Cy Young Award winner of the Atlanta Braves, is a junior at Northeastern University who was selected by the Houston Astros. It is not known if he will sign. However, Mastrullo already has signed.

If they make it to the big leagues, they will be with other Billerica natives such as Tom Glavine, Gary and Glenn (Glenn is currently in Double-A just a few years a way) Disarcina. They would also combined to make the eighth and ninth former MVC athletes who are either in the big leagues or shortly going to be there (Steve Bedrosian, Chris Mader, Don Perign, and Jason Bere are the others).

Mastrullo, will be trying to make it as a infielder, most likely shortstop or secondbaseman, while Glavine will try to make it as an outfielder/firstbaseman.

"It would be a dream come true", said Mastrullo, referring to if he got drafted when asked about his chances last November.

Maybe this is a perfect example of why the MVC is considered one of the best divisions around.

Second Inning

So far I have agreed with every move new Redsox General Manager Dan Duquette has made (actually, the Mike Greenwell extention didn't float my boat). But, when I found out about the lastest move I wasn't all that thrilled.

Why was Paul Quantrill traded? He should have been the fifth starter instead of the useless Joe Hesketh. Instead Butch put him into the overcrowded bullpen of has beens.

Don't get me wrong, I like Wes Chamberlain, I think he is going to do good here as a everyday player. But for that price, couldn't the Redsox get someone better? Bobby Bonilla? Brian Jordan? Larry Walker? Andy Van Slyke?

I will miss Billy Hatcher. I think he was a great role and back up outfielder for the Sox. But, he wasn't at all a good defensive outfielder.

How many other players are the Redsox going to pay off to get rid of? If you consider in the past two years Matt Young, Jack Clark, Bob Melvin, John Marzano, Carlos Quintana, Bob Zupcic and Billy Hatcher were all paid a tidy sum after their release or their trade. Now there is two more players Hesketh and Dave Valle who should be paid off.

When are we going to see some good athletes and not some over the hill players? Bring up the kids from Pawtucket-let's see what they can do. We all know they someone has to be better than Hesketh, Valle and Bankhead to name a few of the stiffs. Hopefully, Dan will keep his promise and we will see some quality players.

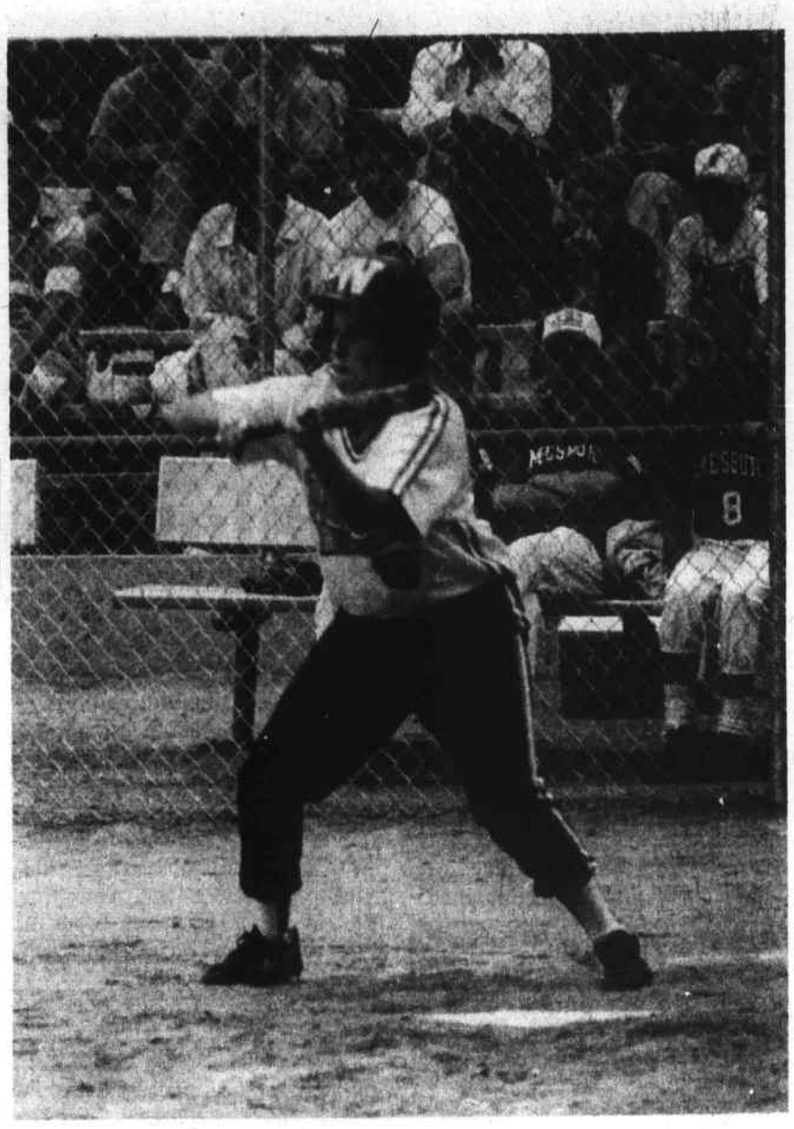

Kellie O'Donnell gets ready to lay a bunt down firstbase side in the win against Amesbury for the WHS Girls Softball team. (Photo by Erik Neilson)

Summer Track Program

Tewksbury's Summer Track program events for boys and girls ages three through 14 will be offered. This program will start Thurday evenings at six at TMHS track; June 23 and 30 and July 7, 14, 21 and 28.

Events include 50 meter dash for ages five and under; 100 meters ages six to eight, nine to 11 and 12-14; 200 meters, ages six to eight, 9 to 11 and 12-14; 400 meters, ages six to eight, 9-11 and 12-14; 800 meters, ages six to eight, 9-11 and 12-14; mile run, ages six to eight, 9-11 and 12-14; relay, 10 and under and 11 and over.

The Coach will be Bob MacDougall and also giving a hand will be the Tewksbury Memorial High School Track Boosters. The Track team members will be providing the officiating and refreshments.

N.E. WOODWORKERS
Rte 129, Wilmington - opposite Lucci's
STORAGE SHED SPECIAL
TOP QUALITY
CUSTOM BUILT & INSTALLED
10 X 14 COLONIAL $1795

	SALTBOX	COLONIAL PINE
8 X 10	$1045	$1145
8 X 12	$1145	$1245

OTHER SIZES & MODELS AVAILABLE
Call For More Info (508) 858-0282 or (508) 657-4882

JOE BARRY'S OIL CO.
312 Main St
Wilmington, MA 01887
(508) 658-7174
FUEL OIL * PROPANE * KEROSENE
* FULL SERVICE *
WE NOW ACCEPT M/C, VISA & DISCOVER
* Auto Delivery Available
* 24 Hr Emergency Delivery & Service
BURNER INSTALLATIONS
* Burner Contracts
* K-1 Kerosene (delivery available)
HOURS: M-Th 8 - 4
Fri 8 - 2 Sat Closed

THE BULL PEN
Sports Bar & Grille
Sports Line-Up
THURSDAY - "The Souls" a live acoustical Band
FRIDAY - FREE after work buffet 3:30-6:30
TUESDAY & WEDNESDAY - 2 Dinners $10.95
Look for live bands on Thursday nights
Call for line up
178 MAIN STREET NORTH READING, MA 01864 508-664-2103

Wilmington Adult Softball League

Smith, Murray go deep for Leavitt

Modified Division

Leavitt/Miceli Reps. 17
3 Sons Contracting 7

Leavitt/Miceli continue to crush the ball to all parts of the field as they crushed 3 Sons Contracting in last week's Adult Softball league.

Kevin Smith and John Murray went deep for the winning effort. Tommy Gracia, Joey Simmons and Todd Richards had seven hits between them.

Mc Tire 14
Mercuri CPA 14

What an interesting game from the start to the end, where Mc Tire cam away with the win because of a forfeit due to an illegal player for the Mercuri team.

Mercuri's started out with a 10-1 lead which included a homerun by Brian Gillson.

Then Mc Tire came up a ten run inning to take the lead. Mike King supplied the offense with a room service pitch that was delivered into the trees for a grand slam.

Randy Ochab drove in three runs with a bases clearing double, while teammates Bobby Hoag (three hits), Jamey Robichaud, Garry Hastings and Chris Sullivan all had two hits each.

Ray Mercuri, Bobby Noel and Jack Meeker all had two hits each for the losing effort.

Mercuri CPA 21
Pizza Mia 8

After an embarrassing forfeit, Mercuri's came back with a vegenance.

Derek LeBlanc went deep for the winning effort, while the trio of Lebalnc, Mike Smith and Steve Fuller combined for 12 hits and 13 RBI's.

Bob Aprile was 3-3, while teammate John Nolan ripped a grandslam in the first inning.

Leavitt/Miceli Reps. 16
McHugh Tile 3

The same trio of Richards, Gracia and Murray supplied the offensive attack in this one. Murray went deep with a three run blast, while Gracia and Richards had two hits each.

3 Sons Contracting 10
Mc Tire 5

Chris Hinxman, Bobby Butters and John Blaisdell each had two hits each for the winning effort.

Tommy Ducey was 4-4 in the losing effort for Mc Tire.

Over 35 Division

Uptown Deli 24
Shea Concrete 14

The balls are continuing to fly all around for the impressive and undefeated Uptown Deli.

Aldo Caira, Bob Frongillo (went deep) and Steve Brady combined for eight hits and ten RBI's in this slugfest.

Tommy Hoye and Bill Tyler had five hits and six RBI's between themselves in the losing effort.

Stelio's 16
Charlies Auto Body 11

The Stelio's bats were heated up for this one. Eddie Collins, Bob Surran, John Engdahl and Al Porterfield all had two hits each.

Mark Peters and Kevin French had three hits each while, Peter Brown delivered two himself for the losing cause.

Rocco's 12
Stelio's 5

Rocco's continued to pound the ball with their loaded lineup of offensive powerhouses.

Chuck Duggan, Larry Cushing, Mike Herra, Paul Velardo and Mike Duggan all had two hits each in the win.

Mike Griffen and John Engdahl had two hits a piece for the losing cause.

Rocco's 15
Charlies Auto Body 1

Again, Rocco's brought their bats with them in this rout over the struggling Charlies Auto Body.

Chucky Duggan blasted one out as well as teammate Jimmy Rappolli. Paul Velardo and Bill Naimo teammed up for five hits which included an inside the park homerun by Velardo.

Uptown Deli 8
Lions Club 5

Joe Carvalho took one long and deep and of course hard to find for the first place Uptown Deli in this win over the Lions Club.

Dana Gilardi and Bob Frongillo also had two each each in the winning cause.

Stelio's 19
Shea Concrete 6

It was all Stelio's in this slugfest as they came away with the 19-6 win. John Engdahl, Mike Griffen, Eddie Collins and Bill Dineen each contributed with two hits each for the winning effort.

Bob (the Rocket) Lopez had two hits for Shea's.

Golf Tourney re-scheduled

The Boys and Girls Club of Greater Billerica has re-scheduled its golf tournament to Monday, October 17, 1994. The event,originally scheduled for May 16 was postponed due to rain and unplayable conditions.

All registered golfers, both morning and afternoon flights, will be accommodated for the October 17 date.

For more information call the Club at 667-2193.

Group Health Insurance for SELF EMPLOYED from 1 person & up

EXAMPLES:	Age	SINGLE (per month)	FAMILY (inc all children)
INCLUDES: Dr. Visits Prescription Drug Card 10,000 Life Ins.	18 - 29	$117	$329
	30 - 34	$127	$345
	35 - 39	$130	$376
	40 - 44	$145	$380
	45 - 49	$169	$432
	50 - 64	$192	$576

AUTO • HOME • LIFE
HEALTH & COMMERCIAL
American Insurance Agency
Call us at 657-0209
25 Lowell Street
Colonial Park Mall, Wilmington
OPEN: M-F 9 - 5; Thurs 'til 7; Sat 9 - 12

FATHER'S DAY FEATURES
Gardening Gifts for Dad!
• Rose Bushes
• Annuals • Perennials
• Gift Certificates
and in
"THE GOLF SHOP"
• Hats, Visors
• Gloves • Balls
• Utility Clubs
All your Garden Needs
MAPLE MEADOW
All your Garden Needs
140 LOWELL ST., (Rte 129) WILMINGTON
(next to Stelio's Restaurant)
657-6350
657-5568

BANDA and BANDA
ATTORNEYS AT LAW
James F. Banda Deborah E. Banda
Complete Legal Services with emphasis on
Estate Planning & Probate
Workman's Compensation
Family & Divorce Law
Personal Injury
Real Estate
OFFICES
7 Marie Drive
Wilmington
(617) 944-6009
80 Boylston Street
Suite 835
Boston
(617) 482-8277

Wilmington Little League

Keating, Monzarto combine to blank Twins

Major League
White Sox 6 Twins 0

Dan Keating (five innings, 13 strikeouts, 10 walks, no hits) and Monzy Monzarto (one inning, two strikeouts, no hits) combined to shutout the Twins in Wilmington Major division in Little League. Mike Heffernan saved the shutout with two great fielding plays at shortstop.

The Sox offense came from Eric Banda, Justin McManus, Ryan Marazi, Tim Doyle, Pat Heffernan, Keating and Mike Heffernan (two hits).

Sean Quigley went all the way for the Twins pitching a strong game with eight strikeouts and no walks. Sean was also robbed by Heffernan twice on sure hits.

Orioles 5 White Sox 4

In the most exciting game seen this season at Rotary Park, the Orioles came from behind to score four runs in their last at bat for the victory. Brian Binkowski for the Orioles and Pat Heffernen for the White Sox both went the distance for their teams on the mound.

Pat struck out six Orioles and was helped by his brother Mike who played a great game at second base, making five putouts. Brian also pitched great, striking out 12 White Sox.

Oriole runs in the sixth were scored by Jean Cannon, Ryland Blackthorn, Andy Burns and Brian Roberts, with big hits coming from Cannon, Binkowski, Carl Giangregorio, and Brian "Mad Dog" LeBlanc, with the game winning hit.

White Sox bats were led by Dan Torpey, Pat Heffernan, Erik Banda, Andrew Campbell, and Eric Farrell all of whom had hits.

Minor League
Phillies 19 Astros 18

The Phillies defeated the Astros in a close game 19-18, with the game going back and forth. Pat Maloney got the game winning hit with a homerun in the last inning.

Corey Calway also contributed with big hits for the winning team while Mark Hodder played excellent defense. Corey McCann and Michael Kelley led the hitting attack for the Astros who played excellent in defeat.

David Demango smashed two home runs to keep the game close for the Astros.

Pirates 14 Braves 4

Pirates offense was led by Andrew Petrillo with key hits from Jason Manent and Anthony Roux.

Jarrod Rogers pitched a good game for the Braves and Ryan Thibideau hit the ball well.

Cardinals 13 Braves 1

The Cardinals hit the ball well as Joe Fogg had four hits and Steve Smith had four. On defense Anthony Damplo had a great game.

Justin Hoff pitched well for the Braves and Justin Strem had two hits in this game for the Braves.

Pirates 4 Mets 2

Da vid Rapoli pitched a great game for the Mets holding the Pirates at bay for three solid innings. Their offense was led by Matt Waisnor and David Aranofsky with good work in the field by Dave Hanley.

The Pirates kept the Mets in check with good pitching from Mark Krasnyanski and Chris Flynn. Their offense was sparked by Kyle Burns and Nick Mastropietro. Final score was Pirates 4 Mets 2.

Pirates 19 Phillies 5

Good fielding and pitching Casey Duggan and Jack Webb inspired the Phillies defense with their offensive power coming from Charles Osgood and Mike Connely.

Greg Brewer, Jacob Wartroba and Kyle Burns provided a lot of the offense for the Pirates with good defensive work by Brandon Courtois and Rob Nagle.

Pirates 17 Phillies 7

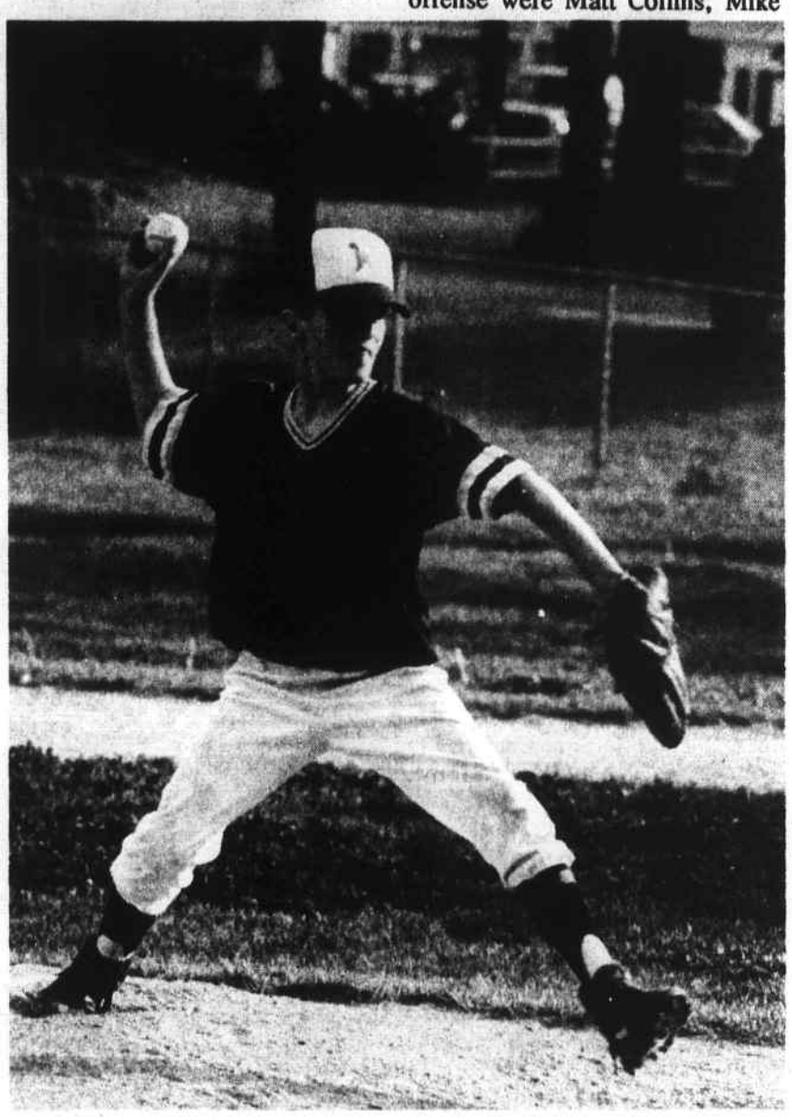

Josh Hiltz winds up to offer his best pitch for the Tigers during a Wilmington major league baseball game held at Rotary Park last week. (Photo by Erik Neilson)

Strong pitching by Craig Osgood, James O'Neil and Jack Webb led the Phillies with clutch hitting from John O'Neil and Casey Duggan providing the offense.

Rob Nagle had a big day at the plate for the Pirates with four hits (one home run) along with Andrew Petrillo while Chris Flynn and Nick Mastropietro combined for an excellent game at pitching.

Pirates 6 Astros 4

Two fine teams locked horns at Rotary Park in what turned out to be a terrific ball game. Jason Riley and John Jamerson pitched a great game for the Astros combining for 11 strikeouts while Justin Brady and Riley had big days at the plate.

Mike Maloney, Kyle Burns and Chris Flynn all had great games at the plate with Dave Johnson coming in and shutting down the Astros (eight strikeouts) to preserve the win.

Pirates 12 Giants 8

Excellent pitching by Mike Hardiman along with a vacuum like glove at first base from Mike Ellsworth sparked the Giant defense with the offensive power coming from Ryan Layton (two homers) and Eric Collins.

The Pirates stayed close with fine catches made by Brandon Courtois and Rob Nagle. Timely hitting by Jacob Wartroba and Mike Maloney along with Kyle Burns helped the Pirates come back.

Giants 9 Cardinals 5

Giants continue winning streak over Cardinals 9-5. Led by Ryan Layton's grand slam homerun and Brent Halloway's three run homerun, the Giants continue to play good team baseball. Other teammates contributing to the offense were Matt Collins, Mike Hardiman, Dave Lecesse, Donnie Dalton and Mike Ellsworth.

Good defense by Steve Konaxis. The Cardinals wee led by Sean Moroney, Mike Militz and Sean McCarthy. Great defense at first base by Greg Bendel.

Giants 15 Phillies 8

Shutout pitching for the last two innings by Mike Hardiman allowed Giants to come from behind and win the game in the last inning.

Hitting stars were Mike Hardiman and Brian Waters. Good defense was solid from Ryan Boudreau, Eric Collins and Mark Kilgore.

Phillies were led by O'Neil,Osgood and Webb.

Giants 7 Dodgers 4

The Giants edged out the Dodgers 7-4 in an excellent played baseball game. The offensive punch was provided by Mike Hardiman's three run homer, two hits with three RBI's by Brent Holloway and two hits apiece by Matt and Eric Collins.

Steady defense came from Dean Corrozza and Chris Dancewicz. Hitting stars for the Dodgers were John Dell'anno and Danny Liberty.

Mets 10 Giants 2

The Mets handed the Giants their first loss of the year. The Mets team controlled this game from the start with superb pitching by David Rapoli. Mets offense hitting stars included John Conley and Dave Aranofsky.

Defensive fielding stars were Robert Muise and Michael Tocchi.

TheGiants stars were Eric Collins, Brent Holloway, Ryan Boudreau and Mark Kilgore.

Farm League
Rangers 15 Giants 14

The Rangers and Giants battled each other to the final out in a thrilling Farm League game. The Rangers rallied for five runs with two outs in the final inning to remain undefeated on the season.

The comeback was assured with the clutch hitting of John Hughes and John Martin. Solid defense was turned in by Dan Vassallo and Kenny Luongo at first base in the outfield.

The Giants built the lead behind the slugging of Kevin Hyde and David Paris. They shut the Rangers down completely in several innings with the sparkling defensive play of Robby Gillis and Steve Crawford. They turned a key double play and played heads up baseball throughout the contest.

Summer Baseball tryouts

Another opportunity for 14-15 year old Wilmington baseball players to play baseball in the summer time. A tryout will be held Sunday, June 12 at 5 p.m. at the North Intermediate School.

For more information call Danny Godin at 694-9428.

Larry's Oil & Burner Service
Discount Fuel
• Full Service Company
• 24 - Hour Service
• Service Contracts
• Automatic Delivery
658-7429
100 Gal. Min.

SAVE BIG MONEY ON PHOTO COPIER SERVICE & SUPPLIES

FACTORY TRAINED TECHNICAIN
CALL GERRY
AT
(508) 470-4631

JANICE COPP BURNS, D.C.
668 MAIN STREET, UNIT #6
WILMINGTON, MA 01887
(508) 658-0944
ARE YOU A WEEKEND ATHLETE?
Now that the good weather has arrived we are ll more active. There are a few things we need to remember in order to avoid injury:
1) Warm up exercises help prepare muscles for activity
2) Know your limitations - don't be a hero
If an injury should occur, remember this simple rule:
R - Rest - stop the activity immediately!
I - Ice cold packs will cosntrict blood vessels and control swelling
C - Compression - apply an ace bandage to the injured area.
E - Elevate - raise the limb.
If the discomfort is severe or continues, seek professional help.
HAVE A GREAT SUMMER
burns chiropractic
Gentle, individualized chiropractic care for all ages.

AUTO & HOME
RATES QUOTED BY PHONE
WE WILL COMPLETE YOUR APPLICATION BY TELEPHONE AND HAVE IT READY FOR YOUR ARRIVAL
REGISTRY SERVICE • BUDGET PLANS
658-4772
ROBERT J. CAIN
INSURANCE AGENCY
585 MAIN STREET (JCT RTES 38 & 129) WILMINGTON

AUTO SECURITY
WIRED FOR SOUND
CAR STEREO
CAR STEREO
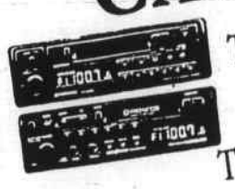
The Best Products
The Best Prices
The Best Installations
AUTO SECURITY
207 Chelmsford St. (Rte. 110) Lowell, Ma
(508)453-4699

SUN POOL & SPA PRODUCTS
SWELTERING SAVINGS

Case (4x1 gal) Liquid Shock.....$ 9.95
Case (12x1#) Powder Shock.....$ 24.95
50# Filter Sand.....$ 4.95
25# Filter DE.....$ 7.95
3/4 Hayward Power Flo Pump/Motor.....$164.95
3/4 Hayward Super Pump/Motor.....$268.95
15' Round 20 gauge liner.....$ 71.95
18' Round 20 gauge liner.....$ 85.95
24' Round 20 gauge liner.....$126.95
18' Solar Blanket.....$ 33.95
24' Solar Blanket.....$ 58.95
16 x 32 Solar Blanket.....$ 52.95
20 x 40 Solar Blanket.....$ 81.95
We Stock Hayward Parts
NORTHEAST POOLS
165 MAIN ST. (RT. 28) NORTH READING (508) 664-1556

MW WINDOWS
An Easy Choice
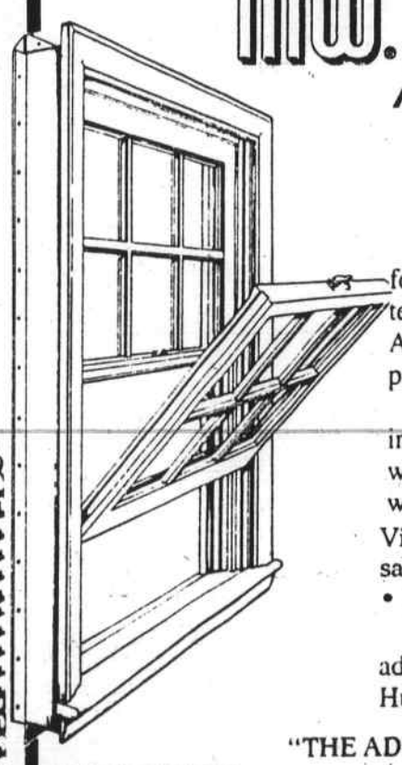
America is discovering the Freedom Double Hung Tilt Window. And its many advantages. Like the advanced vinyl clad exterior for exceptional durability and easy maintenance. Tilt-in sash for easy cleaning. An advanced design that delivers superior performance.
Plus other important features, including • Fully preservative-treated wood construction • Full perimeter, weathertight wind and water shield • Vinyl exterior in white, dark brown or sandtone. • Heavy-duty hardware • Low-E glass option.
Drop by today and discover all the advantages of the Freedom Double Hung Tilt Window from MW.
"THE ADVANCED VINYL CLAD WINDOW"™
THE FREEDOM WINDOW
• Fully Vinyl Clad Exterior
• Double Hung, Tilt-In Sash
• Dual-Sealed, Insulated Glass
• Superior Energy Efficiency
FREEDOM CLAD WINDOWS

MODEL #	ROUGH OPENING	SALE
2432	2' 6 3/8" x 3' 5"	$149
28210	2' 10 3/8" x 3' 1"	$154
2846	2' 10 3/8" x 4' 9"	$192
30310	3' 2 3/8" x 4' 0"	$189
3042	3' 2 3/8" x 4' 5"	$197

The Top Reasons We Decided To Feature MW Windows In Our Showroom
10. We thought people would think the MW stands for "Moynihan Window."
9. We really liked their race car.
8. Our mill manager is a big Terry Labonte fan.
7. Their company colors are the same as ours
6. We liked the idea of going to their company headquarters in Virginia.
5. They offer a really neat tilt window.
4. Their displays fit perfectly in our showroom.
3. They come in all sorts of shapes and sizes.
2. They are energy efficient....and they look good as well.
1. They are a quality replacement window that meets almost any budget.
Sale Ends June 16th
MW Manufacturers, Inc.
Celebrating 35 Years 1959-1994
MOYNIHAN LUMBER
164 Chestnut St., No. Reading
(617) 944-8500 or (508) 664-3310
FREE Delivery
Open Mon.-Sat. 7-5 pm

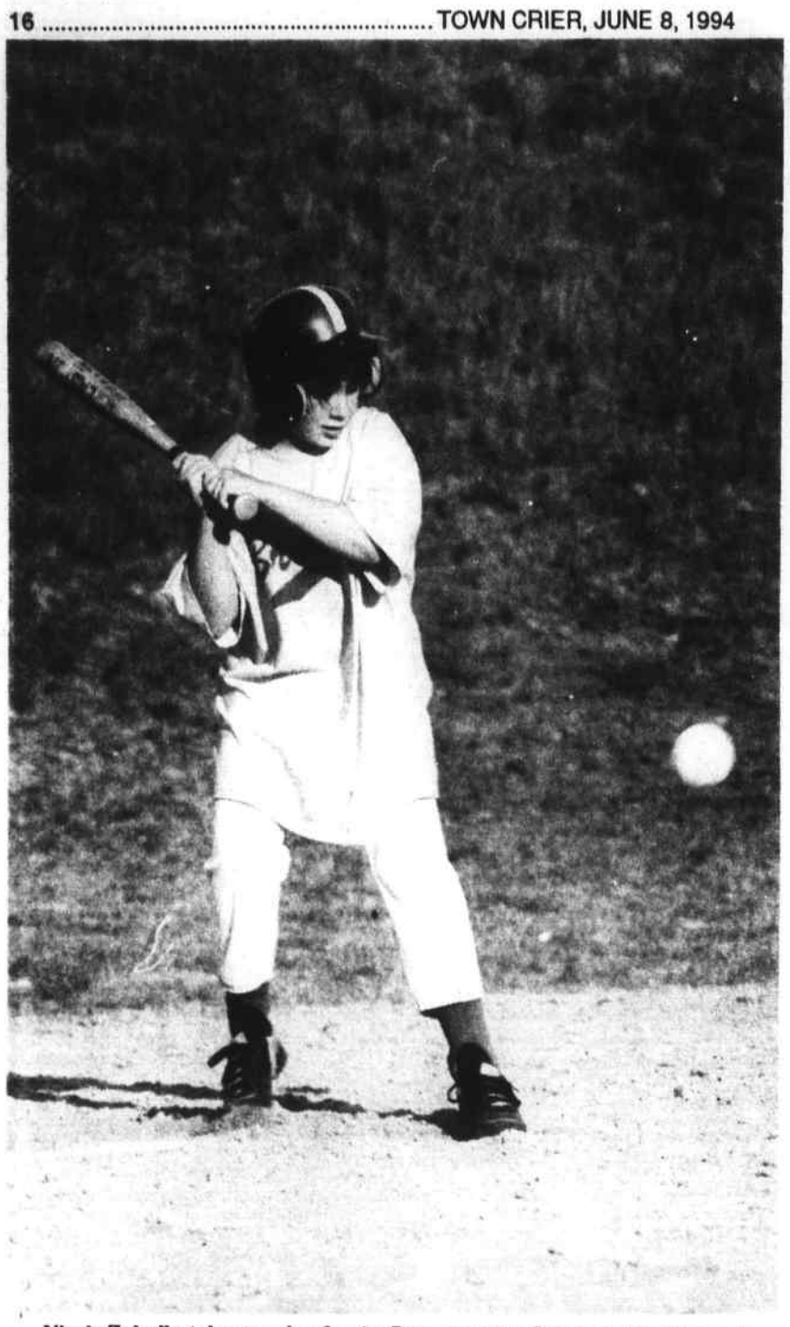

Nicole Zalrella takes a swing for the Brewers at the Woburn Street School during last week's Wilmington Youth Softball action. (Photo by Erik Neilson)

Capital Fire edges out K of C

Senior League
Capital Fire Equipment 7
K of C 6

Capital Fire Equipment took down K of C in a tough Tewksbury Youth Softball battle held this past week. The winning pitcher was Heidi VonKahle.

Capital Fire had a three run homer from Laura Melan. A great defensive game was also turned in by Jen Lightfoot with a put out at home.

Lee Ann Stella took a tough loss when the umpire called the game after six innings. Outstanding games for the K of C were turned in by Jan Tarentino, Kim Mills, Kerry Lane, Nicole Cote and Erica LaBella.

Midnight Monograms 10
Koral Equipment 8

Koran Equipment took a tough loss to Midnight Monograms. Korans Julie Neary had nine strikeouts pitching in he first senior league game. Great defensive games were turned in by Lis Neary and Deirdre Coakley.

Outstanding offensive games were turned in by Mary McGrath and Samnantha Cassidy.

Koral Equipment 18
K of C 12

Koran pulled off a win against the K of C. Julie Neary was the winning pitcher, while,a few good hits from teammates Samantha Cassidy and Melissa Barbieri were turned in. Koral was able to pull away, but K of C always fought back.

Koral was able to put it away for good with outstanding pitching. K of C Leann Stella also had a great game pitching.

Defensive player for the K of C was Erica LaBella. Offensive players were Kerry Lane and Laura Nichols.

Junior League
Tewksbury/Wilmington
Elks 18 Dr. Demetriou 17

The Tewksbury/Wilmington Elks skimmed by Dr. Steve Demetriou with great pitching from Nina McLellan and Amy VonKahle.

Suzzie Scott and Michelle Bacigalupo received the loss. Home runs were turned in by both sides, for the Elks two were turned in by Devin Walsh for for Dr. Demetriou it was Kerry Jenkins.

Outstanding players for the Elks were Christi Marsh, Jessica Maize, Maryann Wilson and Shannon Hill. Dr. Steve Demetriou's team also had outstanding players in Ashley Koczerga, Holly Bussey and Kerri Faherty.

San Diego Yogurt Shoppe 15
Schlott Tire Co. 4

San Diego Colleen Flynn continues to have great turn outs on the mound. Lauren Bibo had two home runs, with great defensive plays turned in by Megan Hickey and Stefanie Ciaramella. Offensive games were turned in by Jess Teal and Lauren Welch.

VFW 11 Schlott Tire Co. 6

The VFW took in a great game with Schlott Tire, coming out on top. Outstanding pitching ws turned in by Molly Boyle. Two home runs came from Alyssa Bordonaro. Outstanding plays were turned in by both teams.

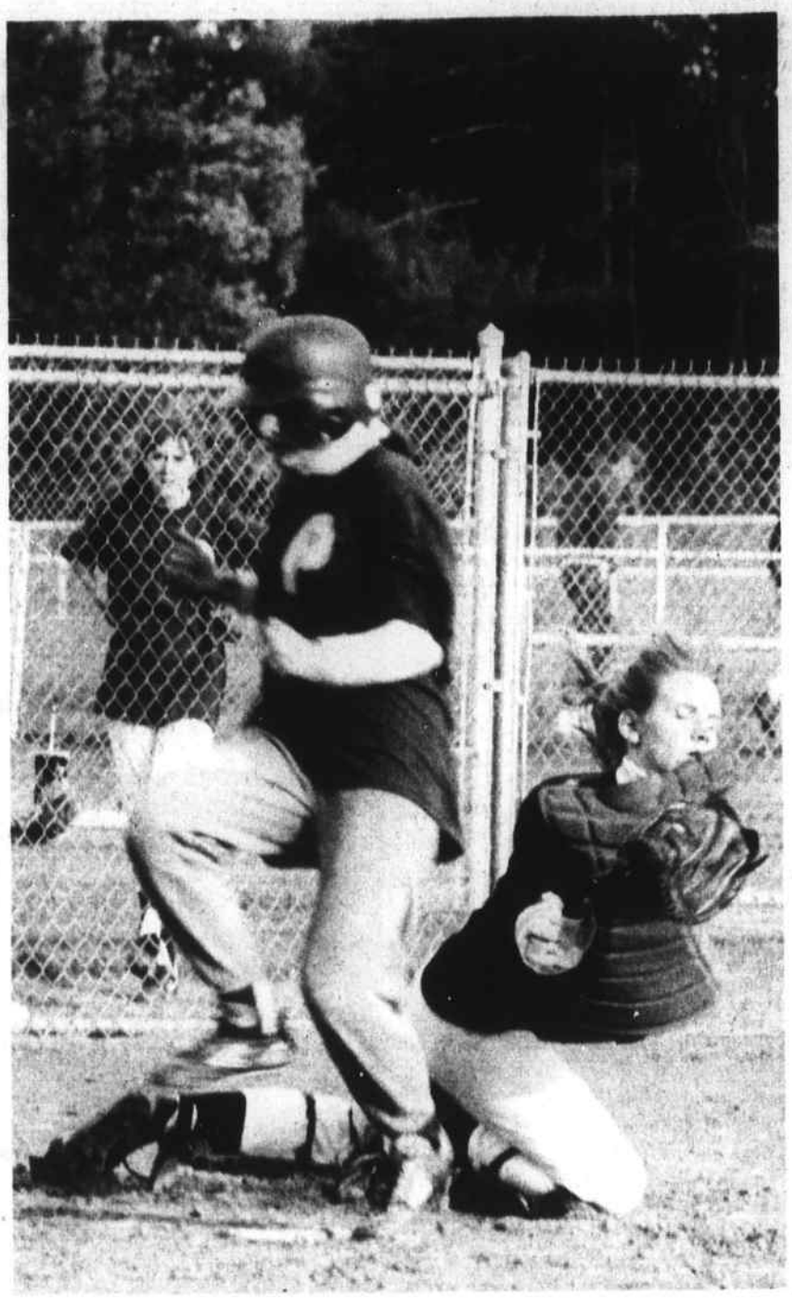

Jen Audette scores a run for the Phillies in a Girls Youth Softball game last week. (Photo by Erik Neilson)

Tewksbury Little League Standings

Senior A Division

National League		
Royals	12	1
Astros	11	3
Phillies	7	5
Cardinals	5	8
Red Sox	4	10

American League		
A's	7	4
Brewers	7	4
Braves	5	8
Padres	4	9
Reds	3	11

Senior B Standings

Team	W	L	%
*Pirates	10	2	.833
*Giants	9	2	.818
Indians	7	4	.636
Dodgers	7	5	.583
Yankees	6	5	.545
Angels	6	5	.545
Orioles	4	8	.333
White Sox	2	10	.166
Tigers	1	11	.083

*Clinched playoff position

American Minor	
Orioles	8-5
Yankees	8-5
A's	6-6
Angels	6-7
Brewers	6-9
Padres	5-6
White Sox	0-10

National Minor	
Reds	9-3
Royals	9-4
Tigers	8-5
Phillies	7-5
Red Sox	5-5
Indians	8-6
Astros	3-12

At Your Service

RON'S TREE SERVICE
Large & small land clearing
Cabling & Pruning
Stump Removal - Aerial Service
Free Est. Fully Ins.
Serving Area 26 yrs.
667-7211 597-2919

Screened Loam
Sand - Stone
Stone Dust
Delivered
Wilmington Landscaping Co.
658-8718

NORTHEAST TREE, INC.
Tree Removal
Gypsy Moth Spraying
Landscaping • Stump Grinding
FREE ESTIMATES - FULLY INSURED
658-5177

PRIME CUT PLUS LANDSCAPING
Landscaping that is a cut above the rest
Quality work at reasonable prices
Call now for a free estimate
(508) 851-5298
Dan Scharmer owner

LAWN MOWER & SNOWBLOWER
Tune Ups
Gas & Electric
Free pick up & delivery
Call Jack
851-4995

Have your
OIL BURNER CLEANED NOW
851-6563
RJN Heating

A.M. HOME IMPROVEMENTS
Roofing • Framing • Additions
Gutters • Windows • Porches
• Vinyl Siding
Free Estimates
Arthur Montgomery
1-800-232-1703

TAKE A KID FISHING
TEWKSBURY BAIT & TACKLE
Fresh Live Bait Rod & Reel Repair
All your fishing needs & supplies
Open 7 days a week at 6am
1475 Main St., Tewksbury
640-9267

Kustom Cuts Landscaping

• Lawn Care
• Bark Mulch
• Flower Design
• Shrub Grooming
Scott Coles
(603) 437-7421

Quality Lawncare
LAWN MAINTENANCE
SPRING CLEAN-UPS
FREE ESTIMATES
657-3850
ask for Jack

Trust Our Experience.
Towne
COMPLETE LANDSCAPING SERVICE
We Deliver

LOAM	
SCREENED	$15/yd.
UNSCREENED	$12/yd.
HEMLOCK BARK MULCH	$34/yd.
MIXED BARK MULCH	$24/yd.
SAND FILL	$8.50/yd.

Homeowner Deliveries 3 yd. min.
Large & Small Orders
911 East St., Tewksbury
851-5505

BARK MULCH	PREMIUM RED $34 / BROWN $28	per yard
FARM ENRICHED SCREENED LOAM	$23	per yard
UNSCREENED LOAM	$18	per yard
FARM MANURE	$14	per yard
AGED COMPOST	$20	per yard
SAND FILL	$17	per yard

Discounts Available
For Large Quantities
Prompt Delivery 7 Days a Week
WEISS FARM
Established 1910
STONEHAM 617-438-0689

Spring Clean-Up
Complete Lawn Maintenance
Bark Mulch
Free Estimates
851-6433

- Complete Landscape Services -
LAWNS INSTALLED - seed and sod, lawn maintenance, brick walks and patios, RR tie walls and steps, tree and shrub installation, bobcat and backhoe service, garden pools and waterfalls

Paul's Landscaping & Supplies, Inc.
617-933-2554 - 508-658-7285
Call now for free estimate, prompt professional service

FATHER'S DAY SPECIAL
• Premium Red Mulch $32
* Fancy Red Mix $25
Screened Loam 5 yds. $99
* Free delivery 3 yds. or more - Call now for prompt delivery

BACKHOE / TRUCKING
Dozer Rental
Stump & Demo Removal
Hemlock Bark Mulch
Screened Loam Sand - Fill

FREE DELIVERY
658-4262

Towne
SMALL ENGINE REPAIR
NOMA TORO Kawasaki
Sears MTD TurfMaster

AUTHORIZED TORO RECYCLER DEALER
REPAIRS ON ALL MODELS
USED LAWN AND GARDEN EQUIPMENT
851-5505
1615 Shawsheen St., Tewksbury

LOAM
TOP QUALITY MATERIAL
Screened: $14/yard (free del. 5 yds. & over)
Also: Fill & gravel available
Dozer, drainage, pipeline, sewer, demolition & disposal, stumps removed, pools removed & backfilled
EL HUPPER & SONS
658-4062

LOAM
Quality Screened Loam
$14/yd. - 5 yd. min.
Trees, leaves, brush and tree stumps removed
Backhoe & Bulldozer work
JHB Company
657-4079

The ball managed to get by both the batter and the catcher in this Tewksbury Farm League game last Saturday. Mike Stone took a mighty swat, to no avail and Ryan Grey dove for the ball, but no luck.

Under-12 soccer blanks Melrose

Under 12 Traveling Team

In the second meet with Melrose the Boys U-12 "A" Wilmington spring soccer team took a commanding 3-0 victory.

They maintained ball control throughout the game even though Melrose fought hard to fend off its opponent. Goals by Willie Kent, Kevin Forgett and Joey Kane were well earned.

Midfielders and fullbacks kept alert dribbling the ball, keeping good control. Melrose made several good challenges but the defensive effort of Wilmington could not be beaten.

In the final game of the regular season, Wilmington U-12 "A" team scored another win over Winchester 2-1. At the beginning of play the team looked unsettled, but with reassurance from their coaches the boys snapped together and picked up the pace.

Eric Swiezynski made some powerful kicks sending the offense downfield. Jimmy Rourke and Jason Frongillo pushed the ball forward passing off to the open man. Darren Aciero was everywhere he needed to be. Jeff Cannon and Martin DeAngelo advanced the ball deep into Winchester's end setting up Joey Kane to score the first goal.

Mike Halas directed his line. Matt Jones and Jonathan Eaton turned the defensive moves of Timmy Riley and Danny Keating into offensive aggressiveness.

In the second half Winchester was able to tie the game up. A foul was called against Wilmington setting up a direct kick by Winchester. A wall of Wilmington blue was set in place, the kick was high, Craig Irwin jumped to deflect the ball away from his net.

Confidence abounded Wilmington went on the attack. AJ Mitzan got the ball, dribbled downfield and with a strong kick made the score 2-1 with only minutes remaining.

With this win the team became the divisional champs. Congratulations to all the boys and their coaches, Mr. Aciero and Mr. Jones.

Recreation sign-ups

Summer program signup

Registration for the Recreation Department's summer programs is going on daily at the town hall from 8:30 a.m. to 4:30 p.m. weekdays. Mail in registration is possible for some programs. Call 658-4270 for more information.

The following programs are still open for signup:

Red Sox Trips, $9 July 7 (7:05 p.m.); August 3 (1:05 p.m.); and September 6 (7:05 p.m.).

Fishing derby, June 11,8:30 a.m. to 12:30 p.m. at Silver Lake; sign-up begins 8:30 a.m. at the beach.

Town cards on sale $6 each.

Canoe rentals, $15 weekend and $10 day.

BJ's wholesale club, Free one day shopping passes.

Rafting, ages 13 and up; call for details.

Special needs program, call for information.

Town T-shirts, sweatshirts, night shirts,tote bags on sale.

Movie discounts to showcase cinemas, for sale daily, $4.25.

Free Disney World Discount coupons and other Florida attractions

Free VCR tape loan, sports, fitness, recreation, Disney etc.

Six Flags N.J., family trop Aug. 5-7. Call for details.

Tiny tots signup

Ages for the program are four, five and six. Birth certificate is required if this is the first year enrolled. Cost is the same as last year, $80. Call 658-4270

Playground

Complete grade one, but not grade seven; $30, July 6 through Aug. 18.

Free discount coupons

For Canobie Lake, Riverside, Whalom Park, Disney World, Universal, Sea World, Basketball Hall of Fame.

Swim lesson signup

Sign up for swim lessons will be in the Town Hall on June 7 and 9 from 6 to 8 p.m.

For more information call Ron Swasey in the Rec office, 658-4270.

Gymnastics ages four through grade six, Tuesdays and Thursdays, July 7, 12, 14, 19, 21 and 26; 1 and 2 p.m., $20.

Tennis, Ages 9-16, Mondays and Wednesdays, June 29 through July 18, 6 to 7 p.m., $10.

CPR, Ages 16 and up, $25, Tuesday and Thursday, June 14 and 16, 6 to 9:30 p.m.

Spirit of Boston, lobster, clambake cruise. Tuesday, July 12, 9 a.m. to 5 p.m. $43 (great door prizes); Sat., Aug. 20, 9 a.m. to 5 p.m. $45.

Martha's Vineyard trip, Friday, July 22, 7:30 a.m. to 8:30 p.m. $35.

Six Flags, New Jersey trip, families, Aug. 5 through 7, $130.00 p.p./quad, $140/triple, $160/double. Includes coach transportation, two nights hotel, two days admission to park, two buffet breakfasts and more.

Water Country teen trip, Teens, Thursday, July 28, $17.50.

Special needs day camp June 20 through August 12, $30.

Golf lessons, ages 9 to 12, Monday through Friday, August 22-26, 9 to 10:30 a.m., $49.

continued on page 19

These six girls will be going to Greensboro, North Carolina to take part in the USA Independent Club Nationals for Gymnastics. (Left to right) are Kristin Elsmore, Rachel Isenberg, Lisa Crowley, Laura Meunier, Kristin Bryan and Kristyne O'Brien.

Six local gymnists qualify for Nationals

Six team members of Northeast Gymnastics Center in Wilmington have qualified to compete at USA Independent Club Nationals, which will be held in Greensboro, N.C. this week.

All members will compete in the Intermediate Division, except Lisa Crowley of Wilmington who is the only gymnasts from Masschusetts who will be competing in the Open Division under the Elite rules.

Tewksbury Youth Soccer tryouts

Travel team tryouts for the Tewksbury Youth Soccer League Fall 1994 teams will be held Saturday, June 11th, Girls U-14 at 1 p.m., Girls U-12 at 2:30 p.m., Girls U-10 at 3:30 p.m.; Sunday, June 12, Boys U-10 at noon, Boys U-14 at 1 p.m. and Boys U-12 at 2:30 p.m.

TOWN OF WILMINGTON

CONSERVATION COMMISSION
PUBLIC MEETING

Notice is hereby given that a Public Meeting will be held in Town Hall, Room 9, 121 Glen Road, Wilmington, MA 01887, on Wednesday, June 15, 1994 at 9:15 p.m. in compliance with the provision of 310 C.M.R. 10.00 M.G.L. Chap. 131, Section 40, as amended on a Request for Determination of Applicability, filed by **Jeffrey Miller, 106 West Street, Wilmington, MA 01887,** applicant; **H.B. Fuller Co., 820 Woburn Street, Wilmington, MA 01887;** owner; for permission to construct 26,200 square foot warehouse building. The proposed work is within 100 feet of Bordering Vegetated Wetland as designated by the MA Wetlands Protection Act, M.G.L. Chapter 131, Sect. 40, as amended on Map 47, Parcel 3, 820 Woburn Street, Wilmington, MA 01887. Plans and application may be viewed during normal office hours or by appointment at the Conservation Office, Room 6.

Gary Mercer, Chairman
J8 Conservation Commission

TOWN OF WILMINGTON

CONSERVATION COMMISSION
PUBLIC MEETING

Notice is hereby given that a Public Meeting will be held in Town Hall, Room 9, 121 Glen Road, Wilmington, MA 01887, on Wednesday, June 15, 1994 at 9:00 p.m. in compliance with the provision of 310 C.M.R. 10.00 M.G.L. Chap. 131, Section 40, as amended on a Request for Determination of Applicability, filed by **Don Belcher, 20 Pinewood Road, Wilmington, MA 01887,** owner and applicant; for permission to construct a 6' x 6' shed, a 16' x 18' deck and to grade the area surrounding the existing house. The proposed work is within 100 feet of Bordering Vegetated Wetland as designated by the MA Wetlands Protection Act, M.G.L. Chapter 131, Sect. 40, as amended on Map 81, Parcel 58, 20 Pinewood Road, Wilmington, MA 01887. Plans and application may be viewed during normal office hours or by appointment at the Conservation Office, Room 6.

Gary Mercer, Chairman
J8 Conservation Commission

TOWN OF WILMINGTON

CONSERVATION COMMISSION
PUBLIC HEARING

Notice is hereby given that a Public Hearing will be held in Town Hall, Room 9, 121 Glen Road, Wilmington, MA 01887, on Wednesday, June 15, 1994 at 8:15 p.m. in compliance with the provisions of 310 C.M.R. 10.00 M.G.L. Chap. 131, Section 40, as amended on a Request for an Amendment to an Order of Conditions DEP File #344-409, filed by **Robert Mailey, 25 Randolph Road, Wilmington, MA 01887,** owner and applicant; for permission to construct a 15' by 16' deck. This proposed work is within the 100 foot buffer zone of bordering vegetated wetland, as designated by the MA Wetlands Protection Act, M.G.L. Chapter 131, Sect. 40, as amended on Assessor's Map 8, Parcel 68A, 25 Randolph Road, Wilmington, MA 01887. Plans and application may be viewed during normal office hours or by appointment at the Conservation Office, Room 6.

Gary Mercer, Chairman
J8 Conservation Commission

TOWN OF WILMINGTON

CONSERVATION COMMISSION
PUBLIC MEETING

Notice is hereby given that a Public Meeting will be held in Town Hall, Room 9, 121 Glen Road, Wilmington, MA 01887, on Wednesday, June 15, 1994 at 7:45 p.m. in compliance with the provision of 310 C.M.R. 10.00 M.G.L. Chap. 131, Section 40, as amended on the Request for Determination of Applicability filed by **Joseph and Patricia Valentino, 31 Adams Street, Wilmington, MA 01887,** owner and applicant; for permission to construct a 24' x 23' two story addition at the rear of existing house; installation of 10' x 5' x 6' poured concrete footing and foundation; excavation of foundation hole approximately 48" below grade; installation of 4" poured concrete footing and foundation; removal of three pine trees and removal of two trees in front of the house. The proposed work is within 100 feet of Bordering Vegetated Wetland as designated by the MA Wetlands Protection Act, M.G.L. Chapter 131, Sect. 40, as amended on Map 51, Parcel 44, 31 Adams Street, Wilmington, MA 01887. Plans and application may be viewed during normal office hours or by appointment at the Conservation Office, Room 6.

Gary Mercer, Chairman
J8 Conservation Commission

MORTGAGEE'S SALE
OF REAL ESTATE

PREMISES: **Lot 1, Main Street and Clark Road, Tewksbury, MA**

By virtue and in execution of the Power of Sale contained in a certain Mortgage given by **Peter Degennaro** and **Donald M. Van Greenby,** Trustees of **P D Realty Trust,** a Trust established under Agreement and Declaration of Trust dated February 3, 1986 and recorded with the Middlesex County (Northern District) Registry of Deeds at Book 3340, Page 284, to First Bank dated August 4, 1987 and recorded with the said Registry of Deeds at Book 4184, Page 38 (hereinafter, the "Mortgage"), of which Mortgage the undersigned SKW Real Estate Limited Partnership, a Delaware limited partnership the sole general partner of which is JER SKW Services, Inc., a Virginia corporation (hereinafter, the "Mortgagee") is the present holder pursuant to a certain Assignment of Mortgage from Shawmut Bank, N.A., successor in interest to First Bank, dated June 24, 1993 and recorded with the said Registry of Deeds at Book 6545, Page 111, as may be affected by a certain Collateral Assignment of Mortgages from the Mortgagee to Norwest Bank Minnesota, N.A., as Trustee of Massachusetts Assets Realty Trust, dated as of June 24, 1993 and recorded with the said Registry of Deeds at Book 6545, Page 115, for breach of the conditions of said Mortgage and for the purpose of foreclosing the same will be sold at Public Auction commencing at 10:00 a.m. on Wednesday, the 29th day of June, 1994, on the mortgaged premises hereinafter described, being all and singular the premises described in the Mortgage (hereinafter, the "Mortgaged Premises").

TO WIT:

The land in Tewksbury, County of Middlesex, situated on the westerly side of Clark Road and easterly side of Main Street, in that part of said Tewksbury known as Wamesit, bounded and described as follows:

Beginning at the northwesterly corner of the granted premises at a wall at the easterly side of Main Street and at the southerly corner of Lot 2 on a "Plan of Land in Tewksbury, Mass. belonging to Frederick W. And Gertrude C. Garland, surveyed May, 1926, Brooks, Jordan & Graves, C.E.'s" which plan is recorded in Middlesex North District Registry of Deeds in Plan Book 49, Plan 55.

Thence southeasterly along Main Street, eighty-four (84) feet;

Thence southeasterly still along Main Street, two hundred sixteen and twelve one-hundredths (216.12) feet;

Thence in a curve, first southerly and then easterly, then northerly, with a radius of forty-six and seventy-two one-hundredths (46.72) feet, one hundred four and fifty-one one-hundredths (104.51) feet to the easterly line of Clark Road;

Thence northerly along Clark Road, sixty-two and sixty-six one-hundredths (62.66) feet;

Thence still northerly along the westerly line of said Clark Road, two hundred twenty-eight and seven one-hundredths (228.07) feet;

Thence still northerly along said Clark Road, eighty-three and two tenths (83.2) feet;

Thence in a straight line southwesterly along said Lot 2, three hundred eighteen and thirty-seven one-hundredths (318.37) feet to the point of beginning, the granted premises being Lot 1 on said Plan, and containing about 68,660 square feet.

Being the same premises conveyed to the Mortgagors by deed of Jacob Asadoorian, Jr. et als dated February 3, 1986, and recorded with Middlesex County (Northern) District Registry of Deeds in Book 3340, Page 309.

Also, insofar as the same are, or can by the agreement of the parties, be made a part of the realty, this conveyance includes, without limitation, portable and sectional buildings, elevators and elevator machinery, heating apparatus, ovens, refrigerators, motors, plumbing fixtures, gas and electric fixtures, fire extinguishing systems, shades, blinds, pipes, boilers, tanks, screen doors, awnings, storm doors and windows, dishwashers, garbage incinerators and receptacles, washing machines, driers, television antennas, air conditioners, attached floor coverings, hardy shrubs, and all other fixtures now or hereafter placed on said premises.

Terms of Sale:

The Mortgaged Premises will be sold subject to any and all unpaid taxes and assessments, tax sales, tax titles and other municipal liens and water liens, tenants or parties in possession, and encumbrances superior to the Mortgage referenced herein, if any there are; and subject to the right of redemption by the United States of America, if any there be.

No representations, expressed or implied, are made with respect to any matter concerning the Mortgaged Premises, which will be sold "as is."

The sum of Fifteen Thousand Dollars ($15,000) in cash or certified check will be required to be paid by the purchaser at the time and place of sale as a deposit and the balance will be due in thirty (30) days.

The Mortgagee reserves the right at any time prior to completion of the sale to postpone the sale to a later date by public proclamation at the time and date appointed for the sale and to further postpone at any adjourned sale date by public proclamation at the time and date appointed for the adjourned sale date.

In the event that the successful bidder at the foreclosure sale shall default in purchasing the within described property according to the terms of this Notice of Sale and/or the terms of the Memorandum of Sale executed at the time of foreclosure, the deposit shall be deemed forfeited without recourse to the Mortgagee, and the Mortgagee reserves the right to sell the property by foreclosure deed to the second highest bidder provided that said second highest bidder shall deposit with Mortgagee's attorneys, Wayne, Lazares & Chappell, the amount of the required deposit as set forth herein within three (3) business days after written notice of the default of the previous highest bidder and title shall be conveyed to said second highest bidder within twenty (20) days of said written notice.

Other term to be announced at the sale.

Date: June 6, 1994
SKW Real Estate Limited Partnership,
a Delaware limited partnership
By: JER SKW Services, Inc.,
General Partner
By its attorneys,
Michael J.
Dinga, Esquire
Wayne, Lazares & Chappell
200 State Street
J8,15,22 Boston, MA 02109

TOWN OF TEWKSBURY

LEGAL NOTICE
PUBLIC HEARING

The Tewksbury Planning Board will hold a public hearing on June 27, 1994 at 6:45 p.m. at Town Hall on the application of **Ted Sullivan** for a Definitive Subdivision, Meadow Ridge.

Said property is located on Tewksbury Assessors' Map 14 Lot(s) 7, Andover Street. Copies of the petition may be viewed Monday through Friday during normal business hours at the Planning Department located at Sughrue DPW Building, 999 Whipple Road.

Robert A. Fowler
J8,15 Chairman

MORTGAGEE'S NOTICE
OF SALE OF REAL ESTATE

Premises: **3 Rhodes Street Wilmington, Massachusetts**

By virtue and in execution of the Power of Sale contained in a certain mortgage given by **Scott M. Sibley** and **Ricky A. LeBlanc** to **First Eastern Mortgage Corporation** dated November 10, 1989 and recorded with Middlesex County (Northern District) Registry of Deeds in Book 5066, Page 143, of which mortgage the undersigned is the present holder, for breach of the conditions of said mortgage and for the purpose of foreclosing the same will be sold at Public Auction at 2:00 P.M. on the 1st day of July, 1994, A.D., upon the mortgaged premises, 3 Rhode Street, Wilmington, Massachusetts, as described below, all and singular the premises described in said mortgage,

To wit:

PARCEL I

the land in Wilmington, Middlesex County, Massachusetts, bounded and described as follows:

WESTERLY by Rhodes Street, 25 feet;
NORTHERLY by Lot 124, 100 feet;
SOUTHERLY by Lot 135, 25 feet;
EASTERLY by Lot 126, 100 feet.

Being lot 125 containing 2500 square feet, all as shown on plan entitled "Pinegrove Park, Silverlake, Mass., 1909, Scale 50 feet = 1 in., John S. Crossman, C.E., " Reference is made to a portion of Assessors Map 53, Parcel 22, at the Office of the Board of Assessors, Town Hall, Wilmington, Ma., also to which reference is made for a more particular description. Reference is also made to Plan Book 26 Plan 25.

Subject to the restriction, for the benefit of the Town of Wilmington, that the premises herein conveyed shall become part of the grantee's contiguous premises and shall only be used for the extension of a principal building structure currently existing and/or for any lawful accessory use appurtenant thereto.

Subject to the further restriction, for the benefit of the said Town of Wilmington, that the premises herein conveyed shall not be divided or subdivided either with or without the grantee's contiguous premises. This restriction shall run with the land herein described and shall be binding on the grantee, their heirs and assigns and successors in title, all in accordance with law.

Subject to easements and restrictions of record insofar as the same are in force and applicable.

PARCEL II

The land with the buildings thereon situated in said Wilmington on the Easterly side of Rhodes Street and being Lots 123 and 124 as shown on a plan entitled, "Pine Grove Park, Silver Lake, Mass., 1909, John S. Crossman, C.E.," which plan is recorded with Middlesex North District Registry of Deeds in Plan Book 26, Plan 25, bounded and described as follows:

NORTHWESTERLY by Rhodes Street, 50 feet;

NORTHEASTERLY by Lot 122 as shown on said plan, 100 feet;

SOUTHEASTERLY by Lot 136 and 137 as shown on said plan, 50 feet;

SOUTHWESTERLY by Lot 125, as shown on said plan, 100 feet.

TERMS OF SALE: Said premises will be sold and conveyed subject to all outstanding municipal or other public taxes, tax titles, assessments, liens or claims in the nature of liens, rights of tenants and parties in possession, and existing encumbrances of record, if any, which take precedence over the said mortgage above described.

FIVE THOUSAND DOLLARS and NO/100 ($5,000.00) must be paid by certified, bank, treasurer's or cashier's check at the time and place of the sale by the purchaser as a deposit. The balance of the purchase price is to be paid in cash, or by certified check, bank cashier's check or bank treasurer's check within 30 days thereafter at the Law Offices of Shapiro & Kreisman, 492 Old Connecticut Path, Framingham, MA 01701 (508) 872-0221.

Other terms to be announced at the sale.

FEDERAL NATIONAL
MORTGAGE ASSOCIATION
PRESENT HOLDER OF
J8,15,22 SAID MORTGAGE

COMMONWEALTH OF
MASSACHUSETTS
LAND COURT
DEPARTMENT OF
THE TRIAL COURT
PETITION TO FORECLOSE
TAX LIEN

(SEAL)

Nos. 85541, 86416 & 99016 T.L.

No. 85541 T.L.

TO ALL WHOM IT MAY CONCERN, and to **Robert W. Walsh,** formerly of McLean in the Commonwealth of Virginia, and now of parts unknown; or his heirs, devisees or legal representatives:

No. 86416 T.L.

TO ALL PERSONS HAVING ANY INTEREST IN THE FOLLOWING DESCRIBED PARCEL OF REAL ESTATE; **Peter A. Modica,** as he is a Trustee of **Whitefield Elm Village Realty Trust,** now of formerly of Revere, Suffolk County, and said Commonwealth; **Daniel Fonzi,** as he is a Trustee of Whitefield Elm Village Realty Trust, now or formerly of Wilmington, Middlesex County, and said Commonwealth; **The Everett Savings Bank,** a duly existing corporation having a usual place of business in Everett, Middlesex County, and said Commonwealth; or their heirs, devisees, legal representatives, successors and assigns; and to all whom it may concern:

No. 99016 T.L.

TO ALL WHOM IT MAY CONCERN, and to any former stockholders, officers, creditors, and any other persons claiming any interest in Allenhurst Development Corporation, a dissolved Massachusetts corporation formerly located in Wilmington, Middlesex County, and said Commonwealth; **James E. Banda, Jr.,** as he is both President and Treasurer of said Allenhurst Development Corporation, now or formerly of Wilmington, Middlesex County, and said Commonwealth; **William S. Balkus,** as he is Clerk of said Allenhurst Development Corporation, now or formerly of Reading, Middlesex County, and said Commonwealth; and as they are both officers and/or directors of said Allenhurst Development Corporation; or their heirs, devisees, legal representatives, successors and assigns:

Whereas, a petition has been presented to said Court by the Town of Wilmington in the County of Middlesex and said Commonwealth, to foreclose all rights of redemption from the tax lien proceedings described in said petition in and concerning a three (3) certain parcels of land situate in Wilmington in the County of Middlesex and in said Commonwealth, bounded and described in said petitions as follows:

No. 85541 T.L.

Land in said Wilmington on Woburn St., shown as Parcel 7 on Assessors' Map 95.

No. 86416 T.L.

Land in said Wilmington off Hunt Road, shown as Parcel 13 on Assessors' Map 31, Commissioner's Authority granted March 31, 1986.

No. 99016 T.L.

Land in said Wilmington on Allenhurst Parkway, shown as Parcel 57F on Assessors' Map 49, described in Mx. No. Dist. Deeds, B. 4504, P. 284 (pcl. 2).

If you desire to make any objection or defense to said petition you or your attorney must file a written appearance and an answer, under oath, setting forth clearly and specifically your objections or defense to each part of said petition, in the office of the Recorder of said Court in Boston (at the Court House), on or before the eleventh day of July next.

Unless an appearance is so filed by or for you, your default will be recorded, the said petition will be taken as confessed and you will be forever barred from contesting said petition or any decree entered thereon.

And in addition to the usual service of this notice as required by law, it is ordered that the foregoing citation be published forthwith once in the Town Crier, a newspaper published in said Wilmington.

Witness, ROBERT V. CAUCHON, Esquire, Chief Justice of said Court, this thirty-first day of May in the year nineteen hundred and ninety-four.

Attest with Seal of said Court.

A true copy attest

Charles W. Trombly, Jr.
J8 Recorder

Atty. for Plaintiff: James E. Coppola, Esquire, Coppola and Coppola, 40 South Street, Marblehead, MA 01945.

Off to the boondocks

by Bill Conlon

There are two schools of camping, and I must admit that I'm firmly on one side of the argument, and just as firmly opposed to the other. (Boy, aren't I becoming opinionated in my old age?)

Camping, to me, has always meant strapping the world onto your back and disappearing from civilization. The only sound of machinery is the occasional passing jet overhead. No car noise, no sirens, no TV sets.

I've had some wonderful times in the boondocks while backpacking. There was that time in Utah where the two of us spend a night on the ridgeline of the Wasatch Mountain range, looking down upon the city lights from 10,000 feet, and another backpack sojourn to the High Unitas Primitive Area, where we got three inches of snow one night in August. Yeah, it snowed on us in August!

The other school of camping (no hissing, please) is drive-up camping. I've got a friend (hello, Lynn) who firmly believes you SHOULD take it with you, and sleeping on the dirt is something she simply won't do. Oh?

Drive-up camping can be as simple as loading up the trunk with a tent and other gear, and parking on your campsite. Then you just unload the trunk and set up camp. Such "car camping" lets you bring along little niceties like skillets, coolers full of food, dirt bikes, porta-potties, gas stoves, and even a TV set to watch the Red Sox game. Well, I never...!

Full-blown Winnebago camping is even softer, with hot showers and cold beer in the 'fridge and a bag of popcorn cooking in the micro. Oy!

How can anybody call that sort of experience a "camping" trip? If you take it all with you, in my opinion, it violates the adage of "leaving it all behind" for a few days. Right?

I've always felt better picking out dried oak for cooking, because oak burns down to coals instead of the softer woods, which just burn out. I'm downright good at cooking over an open flame. But cooking on a gas stove? Please! A Coleman stove is too heavy to pack in!

I don't really object to digging and using a latrine trench. Not really. It's a necessary evil, you see. But to have an actual sit-down experience, in the woods, is an abomination.

Cooking up a steak is nice on a camping trip, because your appetite is always robust out in the fresh air, but a steak is pretty heavy to pack in, and the ice to keep it from going bad is heavier still. I'll tough it out with dehydrated spaghetti and freeze-dried beef stroganoff, but will she?

Of course, I've always got a few military rations kicking around the house, such as those indescribable MREs, known in some circles as "Meals Ready to Eat" and by others as "Meals Rejected by Ethiopians." Hey, it's food, it doesn't weigh too much, and it's a handy back-up for when I can't catch enough to fill the plates. (That means most of the time, I'm saddened to say.) MRE for me!

When I go camping, I don't expect a hot shower, unless I rig a black-plastic-bag-in-the-sun water heater. The corollary to that, of course, is that I develop a certain air after two or three days of camping. So? I'm not shy about smelling like a human when I'm in the woods, but I'm not sure she'll sit still for it. Taking a dip in the local beaver pond is a sure cure for those intermittent aromas, but it is chilly.

Well, the battle lines are drawn. I'd rather strap on my frame pack and hike until it no longer amuses me. Far from the madding crowd, I'll unroll my bag for a good night's sleep, surrounded only by the sights and sounds of nature. No neighbors, thank you.

Her ladyship, however, prefers to load down the trunk of the car until the springs start to groan, then stake the tent to the back bumper when we reach the Thirsty Mosquito Campground in East Overshoe, along with 20,000 other urban refugees doing the very same thing. Camping next to people? Oh, ick! I'd rather pluck off leeches than to camp next to a bunch of teenagers with a stereo that blares nothing but heavy metal and rap music all night long. Gag me with an entrenching tool, please!

Naw. Camping means hardship but not human suffering. Digging a new latrine trench, re-hydrating a plastic bag full of dust for supper, and the delicate tang of day-old sweat. Now that's camping! Right, sweets?

Right? Lynn? Lynn! Where are you going? Wait! Come back! We'll take the car next time! I promise...

Firstbaseman Karen McCarty is set to catch the ball after making her stretch to get out the Padres runner Kristin Jagodynski for Wilmington Youth Softball action last week at the WHS new softball field. (Photo by Erik Neilson)

--- Tackle Box ---

So what are you going to do over Father's Day? Go fishing, naturally! The Greater Lowell Fly Fisher's club will hold their annual two-day bass and carp fishing extravaganza on the Merrimack River on June 18 and 19, one of the few derbies in the area which allows overnight fishing. Signups begin Friday night at the old bathhouse on the boulevard, across from Heritage Ice Cream. Fishing will be allowed between the Duck Island treatment plant and the state line with New Hampshire, just up from the Tyngsboro bridge. There are bass aplenty in the Merrimack, and the GLFF derby awards prizes separately for biggest smallmouth and largemouth bass.

The Tewksbury Rod & Gun Club's next NRA Personal Protection firearms course will be June 25-26, at $100 per person. Call George Rost at 851-6286 to sign up.

At Your Service

Bull Dozing
Shovel Dozing
Excavating Sand
Loam Gravel
DELOURY CONSTRUCTION
475-7544

ROBERT G. BEAULIEU
Electrical Contractor
Commercial - Industrial
Residential
Quality Work Free Estimates
INSURED
508-657-8922
Lic # A12251

QUINN'S POOL SERVICE
Openings - Closings
All types of pool service
658-5652

Rainbow House Painting
Excellent Work
Many References
Free Estimates
Call
"Nick the Brush"
657-7369

ALUMINUM AGE
508 664-5475
170 Main Street
No. Reading, MA
508 658-8462
Vinyl Siding
Roofing
Trim Work
CertainTeed
Licensed • 30 Year Experience • Insured

CHARLIE'S AUTO BODY
611 MAIN ST., WILMINGTON
Frame Straightening
Major Collision Work
Windshields Fiberglass Bodies
Wrecker Service
658-5360

ATTN: CONTRACTORS
On Site Repair Service
•Bob Cat • Commercial Mowers
• Gas/Diesel Equipment • Loaders
• Dozers • Welding •Hydraulics
Preventative Maintenance & Emergency Repairs
Dont' waste down time - Call
INDEPENDENT EQUIPMENT REPAIR
617-486-7456 beeper 994-2718
References Available

CENTRAL AIR CONDITIONING
Pre-Season Specials
Up to 3 tons of A/C added to existing air systems $2000.
Central air systems installed in attic $3300.
Kelly Mechanical (617)963-5369
Also oil furnaces, gas furnaces, air cleaners, humidifiers, duct work - FULLY INSURED

WIGHT PAVING COMPANY
Driveways
Parking Lots
Seal Coating
Tennis Courts
Roadways
Est. 1971
851-9629
Free Estimates
Fully Insured

SCREENED LOAM
CALL
475-8153
DELOURY

OIL AND GAS TANKS
Removed & Installed
COMMERCIAL or RESIDENTIAL
No Job Too Big or Too Small
LOW • LOW PRICES
Fully Insured - Licensed
(617) 245-1481 or (617) 245-8385

Wright Electric Co.
ELECTRICAL CONTRACTORS
QUALITY ELECTRICAL INSTALLATIONS
CUSTOM ALARM SYSTEMS
657-7195 Wilmington

HEIDER CONSTRUCTION, INC.
EXCAVATION - PAVING
Septic Systems - Drywells - Water
Sewer - Drains - Trucking
Paving - Driveways - Walkways
Parking Lots - Curbing - Roadways
Residential & Commercial
25 yrs. exp. Lic. & insured
For Free Estimate
(508) 851-2652 N.H. (603) 635-8222
FAX (508) 640-9942

PLUMBING HEATING
REASONABLE RATES
FREE ESTIMATES
EXCELLENT WORK
Call PAUL
Master Lic. #8588 657-7758

PARKER'S ELECTRIC SERVICE
Telephone
(508) 658-6301
Master Lic. No. A8205
QUALITY WORK YOU CAN AFFORD

CHUCK'S MECHANICAL
Plumbing
Water Heaters
Boilers •Heating
Also Appliance Repair
Master Lic #11059
657-7933

PRO FENCE CO.
"Dedicated to Serving You Better"
• 100% Cedar Wood
• Chain Link
FREE ESTIMATES
WILMINGTON 657-5410
WOBURN 933-1234
835 Woburn Street, Wilmington

ROCKINGHAM ROOFING
Roofing Specialist
Don't Pay "till" it Rains
• All Work Guaranteed
• Payment Plans Available
• Free Venting • Free Estimates
Curt Cooper 1-800-853-6666

SHEA
CONCRETE PRODUCTS, INC.
Replace your Old Stairs with New Precast Concrete Stairs
Delivered & Set on your Base
Also Brick Steps with Choice of Limestone or Concrete Platform & Treads
PRECAST STAIRS 4', 5', 6', 8', 10' WIDE
PERM-ENTRY® BULKHEADS SIZES S-D
P.O. Box 520
773 Salem St., Rt 62, No. Wilmington, MA 01887
Tel (508) 658-2645 Fax (508) 658-0541
Toll Free within MA 800-696-SHEA

TAYLOR PLUMBING & HEATING
• Gas Fitting • Drain Cleaning • Water Heaters • Boilers •
We do it all! Large or Small – Call for LOWEST PRICES!
24 Hour Service
7 Days a Week.
658-9897
Lic. #22793 Guaranteed
Fully Insured

P.J. RAFFI
PLUMBING & HEATING, INC.
Residential • Industrial • Commercial
Free estimates • Full insured
"Professional Service, Affordably Priced"
(508) 657-7710
MA Master Plumbing License #9898
MA Oil Burner Tech #27959
Paul Raffi, Owner
Wilmington

•Additions •Remodeling
•Basements Finished
•Roofing • Siding • Decks
•Interior Finish Carpentry
JACKSON BUILDERS
Fully Insured
Free Estimates
Home Improvement
Contractor Reg. #108653
508-658-9915
Lee Jackson
MA Lic. #058410

U Mass Lowell offers Summer camps

Summer camp

The University of Mass.Lowell Hockey program will conduct Hockey summer camps August 22-26 and August 29-Sept. 2 at the Tully Forum in Billerica.

UMass Lowell head hockey coach Bruce Crowder, a former member of the Boston Bruins and Pittsburgh Penguins in the National Hockey League, is the camp director. He will be assisted by his coaching staff, UML varsity players and local high school coaches.

Each camp will be broken down into age groups 5-8 (12:30 to 4:15 p.m.); 9-10 (8:45 a.m. to 12:30 p.m.); 11-12 (7:30 to 11:15 a.m.) and 13-15 (1:45 to 5:30 p.m.). The camp program includes two 75 minute sessions on ice per day which will focus on skating and skills. One 75 minute off ice sessin will utilize video to review skating sessions, view instructional tapes and teach proper off ice habits.

Call 508-934-2339 for more information.

Baseball School

Dates for the 14th annual Greater Lowell UMass Lowell Baseball School to be held at UMass, Lowell have been announced by director Jim Stone, veteran head coach at UMass Lowell. Applications for the three one week schools and the one week specialty camp are now being accepted.

School dates are June 27-July 1; July 11-15 and July 18-22. The three fundamental camps are for children ages 7-12 and will run from 9 a.m. to 3 p.m. daily, rain or shine.

An intensified specialty camp for players 13-18 will be conducted July 5-8. This camp will be split into a morning session (9 to 11:30) for pitching/catching and infield/ outfield, and an afternoon (12:30 to 3) hitting session.

Applicants can be obtained by calling Jim Stone at 508-934-2344 during the day or 603-362-5230 in the evening.

Soccer Camp

UMass, Lowell Soccer program will conduct two soccer summer camps on the University's North Campus. Camp Week I will be held August 1-5 for high school boys. Week II will be held August 15-19 for boys and girls ages eight to 12. Both camps will run from 9 a.m. to 3 p.m. daily.

Campers will be broken down by ability andwill receive a ree camp t-shirt and soccer ball. Both camps will focus on the fundamentals of soccer andwill feature daily contests for prizes and certificates,two games per day, individual evaluations and a cookout on the final day of camp.

Call 508-934-2317 for more information.

Volleyball Summer Camp

UMass,Lowell Volleyball program will conduct a summer camp August 15-19 at the Costello Gymnasium on the University's North Campus.

Campers will be broken down by ability and will receive a camp t-shirt. The camp will run from 9 a.m. to 3:30 p.m. daily and will consist of drill sessions, lectures and games.Call 508-934-2319 for more information.

Boys Basketball Camp

ULowell, Mass Men's Basketball program will conduct two boys basketball summer camps at the Costello Gymnasium on the University's North Campus. Camp Week I will run June 27-July 1 (ages eight-18) 9 a.m. to 3:30 p.m. daily. Week II will run August 1-5 (ages eight-14) from 1 to 4:30 p.m.

Campers will be broken down by ability and will receive a free camp t-shirt. Both camps will consist of drill sessions, lectures, and games.

Call 508-934-2340 for more information.

Girls Basketball Camp

UMass Lowell Women's Basketball program will conduct a summer camp August 8-12 at the Costello Gymnasium on the University's North Campus.

Campers will be broken down by ability and will receive a free camp t-shirt and basketball. The camp will run from 9 a.m. to 3:30 p.m. each day and will consist of drill sessions, lectures, video tape analysis and games.

Call 508-934-2325 for more information.

Wilm. Rec. continued from page 17

Golf lessons, ages 13 and up, Saturdays, July 9 through August 6, 2:30 to 3:30, $65.

Water Country tickets, $13 each (save $7 per ticket).

Free discount coupons, for Canobie Lake, Riverside, Whalom Park, Disney World, Universal, Sea World, Basketball Hall of Fame.

Playground, Completed grade one but not grade seven, $30, July 6 through August 18.

Beach, Tags for sale, individual and family rates, beach is open June 25 through August 28.

Basketball clinics, Ages 6-13, Monday through Friday, July 25-29, 9 to 10:30 a.m., or 10:30 a.m. to noon, $15 ages six and seven, $20 ages 8-13.

Basketball league, Co-ed, entering grades five through nine, Sunday through Thursday, July 5 through August 11, two games per week, $25.

Swim lessons, Ages 4 through 18, June 27 through August 12, $15 Level I, $35 Levels II-VI, $40 lifeguarding.

TOWN OF WILMINGTON

CONSERVATION COMMISSION
PUBLIC MEETING

Notice is hereby given that a Public Meeting will be held in Town Hall, Room 9, 121 Glen Road, Wilmington, MA 01887, on Wednesday, June 15, 1994 at 8:00 p.m. in compliance with the provision of 310 C.M.R. 10.00 M.G.L. Chap. 131, Section 40, as amended on the Request for Determination of Applicability filed by **Sally Lojek, 49 Grace Drive, Wilmington, MA 01887,** owner and applicant; for permission to install a 24' aboveground pool and 21' x 10' deck. The proposed work is within 100 feet of Bordering Vegetated Wetland as designated by the MA Wetlands Protection Act, M.G.L. Chapter 131, Sect. 40, as amended on Map 36, Parcel 162, 49 Grace Drive, Wilmington, MA 01887. Plans and application may be viewed during normal office hours or by appointment at the Conservation Office, Room 6.

Gary Mercer, Chairman
J8 Conservation Commission

MORTGAGEE'S SALE
OF REAL ESTATE
30 Pinta Drive, Tewksbury, MA

By virtue and in execution of the Power of Sale contained in a certain mortgage given by **Michael J. O'Brien** and **Doreen C.Hand** to **Coolidge Bank & Trust Company,** a corporation duly established under the laws of the Commonwealth of Massachusetts, dated July 18, 1988 and recorded with Middlesex North Registry of Deeds Book 4590, Page 205, of which mortgage **Pioneer Financial, A Cooperative Bank** is the present holder, for breach of conditions of said mortgage and for the purpose of foreclosing, the same will be sold at Public Auction on the mortgaged premises, located at 30 Pinta Drive, Tewksbury, Massachusetts hereinafter described, at 12:00 o'clock P.M. on the 28th day of June A.D. 1994, all and singular the premises described in said mortgage,

To wit: "The land at 30 Pinta Drive, Tewksbury, Middlesex North County, Massachusetts, being shown as Lot 18 on a plan entitled "Plan of Land in Tewksbury, Mass., Being a Subdivision of Land Owned by Deca Corporation," dated August, 1981, revised November 15, 1981, recorded with Middlesex North District Registry of Deeds, Plan Book 135, Plan 116.

SAID PREMISES ARE SUBJECT TO THE FOLLOWING ENCUMBRANCES:

1. Easement to New England Telephone and Telegraph Company, et al, dated March 9, 1982, recorded with said Deeds, Book 2525, Page 560.
2. Order of Conditions by the Town of Tewksbury Conservation Commission, recorded with said Deeds, Book 2510, Page 503, as affected by a Certificate of Compliance, recorded with said Deeds, Book 2679, Page 74.
3. Decision by the Town of Tewksbury Zoning Board of Appeals, recorded with said Deeds, Book 3351, Page 11."

Subject to and with the benefit of all restrictions, easements, rights of way, improvements, outstanding tax takings, municipal or other public taxes, assessments, liens, or claims in the nature of liens, and existing encumbrances of record created prior to the mortgage. Also subject to all tenancies and/or rights of parties in possession.

Also subject to any and all condominium liens created pursuant to M.G.L. Chapter 183A as amended if any there be.

TOWN OF WILMINGTON

CONSERVATION COMMISSION
PUBLIC MEETING

Notice is hereby given that a Public Meeting will be held in Town Hall, Room 9, 121 Glen Road, Wilmington, MA 01887, on Wednesday, June 15, 1994 at 9:30 p.m. in compliance with the provision of 310 C.M.R. 10.00 M.G.L. Chap. 131, Section 40, as amended on the Request for Determination of Applicability, filed by **Department of Public Works, Town of Wilmington, 121 Glen Road, Wilmington, MA 01887,** applicant; **Town of Wilmington, 121 Glen Road, Wilmington, MA 01887,** owner; for permission to install a new catch basin in Bridge Lane opposite existing catch basin and 15 inch corrugated metal pipe. The proposed work is within 100 feet of Bordering Vegetated Wetland as designated by the MA Wetlands Protection Act, M.G.L. Chapter 131, Sect. 40, as amended on Map 32, Adjacent to Parcel 125B, Bridge Lane, Wilmington, MA 01887. Plans and application may be viewed during normal office hours or by appointment at the Conservation Office, Room 6.

Gary Mercer, Chairman
J8 Conservation Commission

For authorization to foreclose see order of the Land Court in Pioneer Financial, A Cooperative Bank vs. Michael J. O'Brien and Doreen C. Hand, Land Court Case No. 202880.

TERMS OF SALE:

The highest bidder will be required to deposit FIVE THOUSAND DOLLARS ($5,000.00) in cash, bank treasurer's check or certified check with no intervening endorsements at the time and place of the sale, and the balance of the purchase price shall be paid to the Mortgagee in cash, by certified check or by bank cashier's check in or within thirty (30) days from the date of sale at the offices of Foster & Bibeau, Attorneys at Law, 1445 Main Street, Tewksbury, Massachusetts. In the event the successful bidder fails to fulfill the agreements herein or in the relevant memorandum of sale contained, or fails to pay the purchase price at the appointed time and place, the deposit shall be forfeited and become the property of Pioneer Financial, A Cooperative Bank.

The undersigned Mortgagee reserves the right to reject any and all bids made at the foreclosure sale, to amend and change the terms of the sale by announcement made prior to foreclosure sale, and to continue the foreclosure sale to such subsequent date as the Mortgagee may deem advisable. In the event that the successful bidder(s) at said auction shall fault in purchasing the within described real estate according to the terms of this Notice of Mortgagee's Sale of Real Estate and/or the terms of the Memorandum of Sale executed at the public auction, the Mortgagee reserves the right, at its election, to sell the mortgaged premises which are the subject of such default by foreclosure deed to the respective second highest bidder at said auction upon the same terms and conditions as described above. The successful bidder at the sale shall be required to sign a Memorandum of Sale at the time and place of the sale containing the above terms and all other terms and conditions of the sale.

The description for the premises contained in said mortgage shall control in the event of a typographical error in this publication.

Pioneer Financial, A Cooperative Bank
William H. Barry, Jr., Vice President
Present Holder of Mortgage
By: Charles F. Foster, Esquire
Foster & Bibeau
1445 Main Street
P.O. Box 413
Tewksbury, MA 01876
Attorney for Mortgagee
M25,J1,8 (508) 851-8300

COMMONWEALTH OF MASSACHUSETTS
THE TRIAL COURT
THE PROBATE AND FAMILY COURT DEPARTMENT
PROBATE OF WILL WITHOUT SURETIES
MIDDLESEX DIVISION
DOCKET NO. 94P0915E

Estate of **John T. Connors, Senior** also known as **John T. Connors** late of Wilmington (DOD 1-7-94) in the County of Middlesex.

NOTICE

A petition has been presented in the above captioned matter praying that a certain instrument purporting to be the last will of said deceased may be proved and allowed and that **Susan M. McDonough** of Tewksbury in the County of Middlesex be appointed executrix without giving surety on her bond.

If you desire to object to the allowance of said petition, you or your attorney must file a written appearance in said Court at Cambridge on or before 10:00 in the forenoon on June 15, 1994.

In addition you must file a written affidavit of objections to the petition, stating the specific facts and grounds upon which the objection is based, within (30) days after the return day (or such other time as the Court, on motion with notice to the petitioner, may allow) in accordance with Probate Rule 16.

WITNESS, Sheila E. McGovern, Esquire, First Justice of said Court at Cambridge, the eighteenth day of May in the year of our Lord one thousand nine hundred and ninety-four.

Donna M. Lambert
J8 Register of Probate

COMMONWEALTH OF MASSACHUSETTS
THE TRIAL COURT
THE PROBATE AND FAMILY COURT DEPARTMENT
PROBATE OF WILL WITHOUT SURETIES
MIDDLESEX DIVISION
DOCKET NO. 94P2155E

Estate of **Kathleen E. Lyons** late of Tewksbury in the County of Middlesex. Died on April 13, 1994.

NOTICE

A petition has been presented in the above captioned matter praying that a certain instrument purporting to be the last will of said deceased may be proved and allowed and that **Paul Killeen** of Boston in the County of Suffolk be appointed executor without giving surety on his bond.

If you desire to object to the allowance of said petition, you or your attorney must file a written appearance in said Court at Cambridge on or before 10:00 in the forenoon on June 28, 1994.

In addition you must file a written affidavit of objections to the petition, stating the specific facts and grounds upon which the objection is based, within (30) days after the return day (or such other time as the Court, on motion with notice to the petitioner, may allow) in accordance with Probate Rule 16.

And it is further ordered that notice be given to the Attorney General of said Commonwealth by delivering or by mailing postpaid a copy thereof to him fourteen days at least before the return day.

WITNESS, Sheila E.McGovern, Esquire, First Justice of said Court at Cambridge, the thirty first day of May in the year of our Lord one thousand nine hundred and ninety-four.

Donna M. Lambert
J8 Register of Probate

COMMONWEALTH OF MASSACHUSETTS
LAND COURT
DEPARTMENT OF THE TRIAL COURT
(SEAL) Case No. 206879

To **Richard H. Newton** and to all persons entitled to the benefit of the Soldiers' and Sailors' Civil Relief Act of 1940 as amended: **Lawrence Savings Bank** claiming to be the holder of a mortgage covering real property in Tewksbury, numbered **282 Vale Street,** given by Richard H. Newton to Plaintiff, dated November 22, 1982, registered with Middlesex County (Northern District) Registry District of the Land Court as Document No. 95482 on Certificate No. 24948, has filed with said court a complaint for authority to foreclose said mortgage in the manner following: by entry and possession and exercise of power of sale.

If you are entitled to the benefits of the Soldiers' and Sailors' Civil Relief Act of 1940 as amended and you object to such foreclosure you or your attorney should file a written appearance and answer in said court at Boston on or before the 18th day of July 1994, or you may be forever barred from claiming that such foreclosure is invalid under said act.

Witness, ROBERT V. CAUCHON, Chief Justice of said Court this 31st day of May 1994.

Charles W. Trombly, Jr.
J8 Recorder

TOWN OF WILMINGTON

CONSERVATION COMMISSION
PUBLIC MEETING

Notice is hereby given that a Public Meeting will be held in Town Hall, Room 9, 121 Glen Road, Wilmington, MA 01887, on Wednesday, June 15, 1994 at 8:30 p.m. in compliance with the provision of 310 C.M.R. 10.00 M.G.L. Chap. 131, Section 40, as amended on the Request for Determination of Applicability, filed by **Gerald Sullivan, 20 Jones Avenue, Wilmington, MA 01887,** owner and applicant; for permission to construct a single family dwelling. The proposed work is within 100 feet of Bordering Vegetated Wetland as designated by the MA Wetlands Protection Act, M.G.L. Chapter 131, Sect. 40, as amended on Map 54, Parcel 14B, 14B Brattle Street, Wilmington, MA 01887. Plans and application may be viewed during normal office hours or by appointment at the Conservation Office, Room 6.

Gary Mercer, Chairman
J8 Conservation Commission

FAX IT
News
Sports • Ads
Announcements
Town Crier Fax line
658-2266

TOWN OF WILMINGTON

BOARD OF APPEALS
PUBLIC HEARING
Case 69-94

A Public Hearing will be held at the Town Hall, 121 Glen Road, on June 28, 1994 at 7:00 p.m. on the application of **Brian Goode, 35 Burnap Street, Wilmington, MA 01887** to acquire a variance from Standard Dimensional Regulations (Table II) Sec. 5.2.2 of the Wilmington Zoning Bylaws for a lot having insufficient frontage for a single family dwelling for property located **Wightman Street.** Map 32 Parcel 52/53.

J8,15 Board of Appeals

BOARD OF APPEALS
PUBLIC HEARING
Case 70-94

A Public Hearing will be held at the Town Hall, 121 Glen Road, on June 28, 1994 at 7:00 p.m. on the application of **I. Fred DiCenso Trust, 45 Beulah Street, Framingham, MA 01701,** to acquire a Special Permit in accordance with Sections 3.5.15 (Auto Repair and Body Shop) and 6.4 (Parking), expansion of parking lot; revision of prior approved special permit for expanded parking lot for Case 97-92, due to existing ledge for property located on **65 Industrial Way.** Map 56 Parcel 122.

J8,15 Board of Appeals

BOARD OF APPEALS
PUBLIC HEARING
Case 71-94

A Public Hearing will be held at the Town Hall, 121 Glen Road, on June 28, 1994 at 7:00 p.m. on the application of **Fred & Linda Brassil, 6 Christine Drive, Wilmington, MA 01887** to acquire a variance from Standard Dimensional Regulations (Table II) Section 5.2.5 of the Wilmington Zoning Bylaws for a lot having insufficient side yard setback for an addition for property located on **6 Christine Drive.** Map 53 Parcel 14D.

J8,15 Board of Appeals

BOARD OF APPEALS
PUBLIC HEARING
Case 72-94

A Public Hearing will be held at the Town Hall, 121 Glen Road, on June 28, 1994 at 7:00 p.m. on the application of **Paul K. Butt, 3 Kilmarnock Street, Wilmington, MA 01887,** to acquire a Special Permit in accordance with Section 5.3.4 of the Wilmington Zoning Bylaws to authorize a hammerhead lot for property located on **Lot 5 Woburn Street.** Map 86 Parcel 11A, 12A, 12B.

J8,15 Board of Appeals

BOARD OF APPEALS
PUBLIC HeARING
Case 73-94

A Public Hearing will be held at the Town Hall, 121 Glen Road, on June 28, 1994 at 7:00 p.m. on the application of **Paul K. Butt, 3 Kilmarnock Street, Wilmington, MA 01887,** to acquire a Special Permit in accordance with Section 5.3.4 of the Wilmington Zoning Bylaws to authorize a hammerhead lot for property located on **Lot 2 Woburn Street.** Map 86 Parcel 11A, 12A, 12B.

J8,15 Board of Appeals

MORTGAGEE'S SALE
OF REAL ESTATE
7 Edward Street, Tewksbury

By virtue and in execution of the Power of Sale contained in a certain mortgage given by **Francis M. Canarelli** and **Pamela Canarelli** to **B.F. Saul Mortgage Company** dated October 2, 1987 and recorded with Middlesex County (Northern District) Registry of Deeds, at Book 4269, Page 225 of which mortgage the undersigned is the present holder for breach of the conditions of said mortgage, and for the purpose of foreclosing the same will be sold at Public Auction on the mortgaged premises hereinafter described namely 7 Edward Street, Tewksbury, Middlesex County, Massachusetts, on June 30, 1994 at 9:00 AM all and singular premises described in said mortgage as follows:

A CERTAIN PARCEL OF LAND WITH THE BUILDINGS THEREON SITUATED IN TEWKSBURY, MIDDLESEX COUNTY, MASS., BEING SHOWN AS LOT #24 ON A PLAN OF LAND IN TEWKSBURY, DATED DECEMBER 8, 1949, DRAWN BY DANA F. PERKINS, C.E., RECORDED WITH MIDDLESEX NORTH DISTRICT DEEDS IN PLAN BOOK 77, PLAN 7, AND FURTHER BOUNDED AND DESCRIBED AS FOLLOWS:

SOUTHWESTERLY BY EDWARD STREET, ONE HUNDRED (100) FEET;

SOUTHEASTERLY BY LOT 23 AS SHOWN ON SAID PLAN, ONE HUNDRED (1000 FEET;

NORTHEASTERLY BY LOT 27 AS SHOWN ON SAID PLAN, ONE HUNDRED (100) FEET;

NORTHWESTERLY BY LOT 25 AS SHOWN ON SAID PLAN, ONE HUNDRED (100) FEET;

BE ALL OR ANY OF SAID MEASUREMENTS MORE OR LESS, OR HOWEVER OTHERWISE SAID PREMISES MAY BE BOUNDED, MEASURED OR DESCRIBED. SAID PREMISES ARE SUBJECT TO AND HAVE THE BENEFIT OF RESTRICTIONS OF RECORD, IF ANY, SO FAR AS SAME ARE NOW IN FORCE AND APPLICABLE.

Said premises will be sold subject to any and all unpaid taxes, assessments, betterments and municipal liens, if any there be.

TERMS

Five Thousand and 00/100 ($5,000.00) Dollars in cash or certified check at the time and place of the sale, balance to be paid at the office of ADELSON, GOLDEN & LORIA, P.C., Attorneys for Federal Home Loan Mortgage Corporation, TWO CENTER PLAZA, SUITE 500, BOSTON, MASSACHUSETTS, within thirty days of the sale. Other terms, if any to be announced at the sale.

Federal Home Loan Mortgage Corporation
Present holder of said mortgage
M25,J1,8 By its Attorneys
ADELSON, GOLDEN & LORIA, P.C.
TWO CENTER PLAZA, SUITE 500
BOSTON, MASSACHUSETTS 02108
AUCTIONEER: Richey Marketing Group, Mass. Lic. No. 1793

Basic ad only $6

THE TOWN CRIER DELIVERS YOUR AD TO

44,000 PAID Circulation

16 TOWNS

Classified ads placed through the Town Crier run in the **Middlesex East Supplement.**

Middlesex East appears in:
The Daily Times Chronicle in Burlington, Reading, Wakefield, Winchester and Woburn
The Stoneham Independent
The Transcript in North Reading
The Lynnfield Villager
and the **Town Crier** in Tewksbury and Wilmington
and now in the **NEWS MERCURY in Somerville, Medford, Everett, Malden, Melrose and Saugus!**

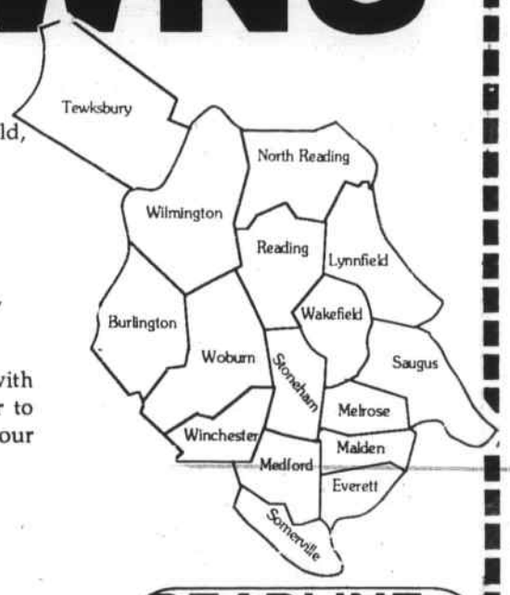

Each of these papers is a solid community newspaper and with audited paid circulation. This gives you amazing power to reach the people most likely to respond to your ad - your neighbors - a a very low price.

Use this order form or call 658-2346 or FAX your ad to 658-2266 to place your ad in 16 towns!

NAME Date
STREET
CITY Phone

DEADLINE: MONDAY 5 p.m. for publication in Wednesday's paper

AD RUNS THESE DATES
START DATE:
LAST INSERTION DATE:

Repeat ads earn a 20% discount when ordered in advance.
BOLD LINE: $1.00 EXTRA

Leave a space between words

MINIMUM 4 LINES
$6.00
$7.00
$8.00
$9.00
$10.00

Mail to:
TOWN CRIER
P.O. BOX 939
WILMINGTON, MA 01887

OR CALL:
658-2346
To place your ad over the phone before 5 p.m. Monday.

PRICES above are for cash in advance. A billing charge of $1.00 is applied to ads not paid in advance.

CARLSON REAL ESTATE Better Homes and Gardens®

Together We're Better !

SEE OUR LISTINGS ON THE HOME CHANNEL

HMS ONE YEAR WARRANTY

TEWKSBURY
1866 Main Street
(508) 851-0048

WILMINGTON
2002 Lords Court
(508) 988-0972

CARLSON'S "Graduation" SPECIALS

TEWKSBURY

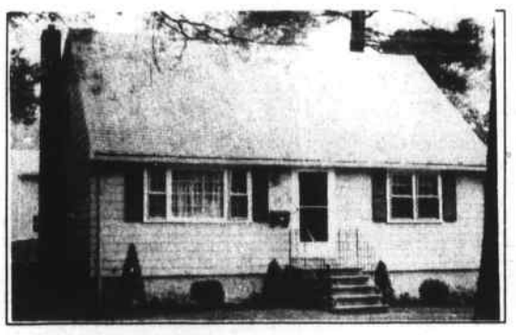

NEW TO MARKET! You must see this impeccable full-dormered Cape with 9 rooms, 3/4 bedrooms, 3 family rooms, fireplace on first level, 2 full baths, formal dining and living rooms, fenced landscaped yard, and more!

$159,900

TEWKSBURY

NEW CONSTRUCTION! Framed and ready for your color selections! This 24'x34' Garrison offers spacious floor plan with cath master, open cty kitch or formal dining, 1-1/2 baths, 100% vinyl, scenic river views, & much more!

$174,900

WILMINGTON

JUST LISTED! Well maintained Ranch with one-car garage under and lower level family room. Offering two decks, mud room, laundry room and much more. Located on manicured lot on dead end street. Call today to view!

$124,900

TEWKSBURY

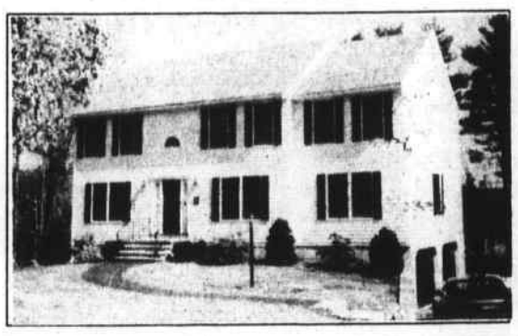

NEW TO MARKET! A MUST SEE... This custom Colonial offers 9 rms, 4 bdrms, 2-1/2 baths, formal fireplaced livingroom, spacious country kitchen, fireplaced family room, cul-de-sac location, open foyer and 2-car garage.

$239,900

TEWKSBURY

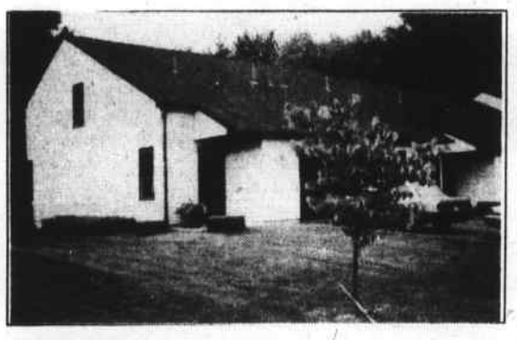

JUST LISTED! Tewksbury Townhome with amenities plus! End unit offering 5+ rooms, 2 bedrooms, 1-1/2 baths, 1-car garage, ceramic tile entry, patio, and more.

$92,900

TEWKSBURY

POTENTIAL PLUS! A great starter Colonial with 8 rooms, 4 bedrooms, 1 bath, vinyl siding, 1/2 acre private lot, 2-car detached garage. ALL FOR...

$119,000

TEWKSBURY

NEW CONSTRUCTION! Soon to be built, this custom Colonial Garrison has it all! Eight rooms, 4 bedrooms, 2-1/2 baths, 2-car attached garage & family room, 1/2-acre cul-de-sac locale.

$254,900

WILMINGTON

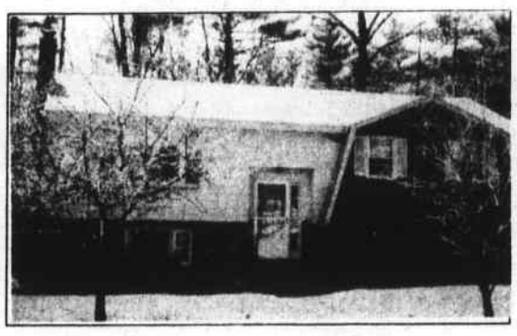

VERY PRIVATE! This updated Split Entry with 7 rooms and 3 bedrooms awaits your viewing. Newer furnace, roof and deck, hardwood floors, fireplace and woodstove, dead end locale.

$179,900

TEWKSBURY

NEW LISTING! Updated Colonial featuring 6 rooms, 3 bedrooms, and 2 full baths. New roof, septic, siding, and electrical. Situated on a very private lot. Deck and pool.

$159,900

BILLERICA

PRICE REDUCED! Acre-plus lot. Six-room Garrison with 3 bedrooms, 1-1/2 baths, formal diningroom, and a great terraced yard with many fruit trees. Located on Bedford line.

$149,900

TEWKSBURY

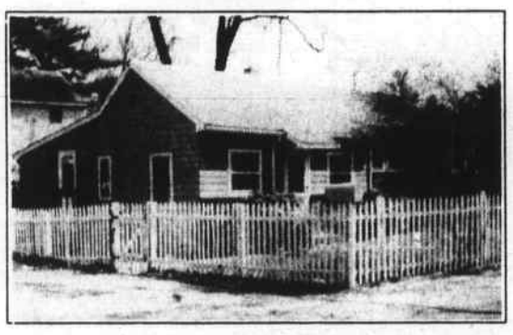

NEW LISTING! Updated Ranch featuring eat-in kitchen with cathedral ceiling & skylight, lower level familyroom, 4 bedrooms, and fenced level lot.

$134,900

WILMINGTON

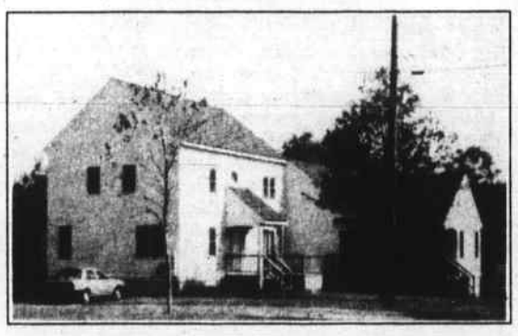

NEW CONSTRUCTION - TRIPLEX! Open House: M-F 5:30-7:30, Sat & Sun 12-5. Visit Shawsheen Commons and view our 2- & 3-bedroom style units. Town sewer, one or two levels of living, and PRICES STARTING AT...

$121,900

WILMINGTON

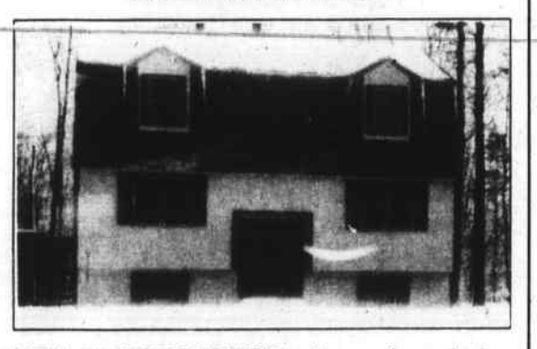

NEW CONSTRUCTION! Up and ready for your color selections, this 36' Split Gambrel offers 6 rooms, 3 bedrooms, 1-1/2 baths, and 1-car garage. Located on private acre lot.

$189,900

TEWKSBURY

ROPER ESTATES! We have a Townhome available in the most desirable complex, and a great location near the woods. All amenities, including pool, clubhouse, and tennis. Five rooms, 2 bedrooms, 1-1/2 baths, and garage.

$115,900

WILMINGTON

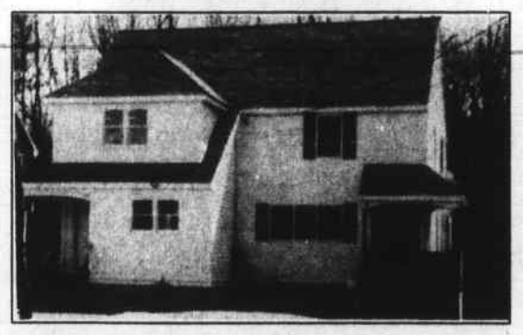

NEW CONSTRUCTION - DUPLEX! Come visit Shawsheen Commons and view our different style homes... featuring 2/3-bedroom styles with 1-1/2 baths, town sewer & water.

OPEN HOUSE:
Mon-Fri: 5:30-7:30, Sat & Sun: 12:00-5:00.

FROM **$124,900** to **$134,900**

TEWKSBURY

REDUCED! Seven-room Ranch has 3 bedrooms, 1 bath, finished lower level, formal diningroom, efficient gas heat, large fenced level lot, shed, and more!

$124,900

YOU'VE COME A LONG WAY, BABY!

From your first step, to this big step... you've given it your all, every step of the way! Now that you have a firm foundation to grow on, we're sure to be hearing big things from you in the future!

BEST WISHES TO ALL OUR AREA GRADUATES... YOU MAKE US PROUD!

Supplement to Daily Times – Chronicle (Woburn, Reading, Winchester, Burlington, Wakefield), Lynnfield Villager, No. Reading Transcript, Wilmington & Tewksbury Town Crier, Stoneham Independent, Daily News Mercury (Malden, Medford, Melrose)

WEDNESDAY/THURSDAY, JUNE 8, 9, 1994-PAGE S-1

Middlesex East /SUPPLEMENT

OVER 160,000 READERS EVERY WEDNESDAY/THURSDAY IN 13 COMMUNITIES

531 MAIN STREET, READING, MA. (617 944-2200)

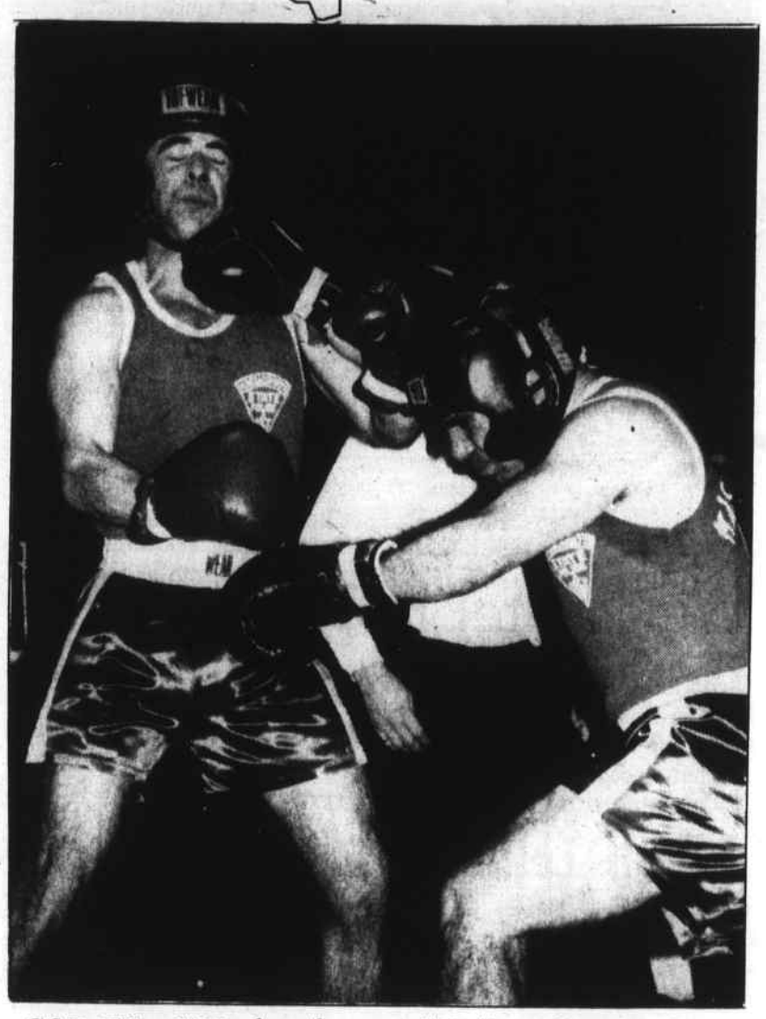

COP VS. COP, brother vs. brother. State Police Trooper Paul Capps (right) trades punches with younger brother Mike Capps at a boxing show held in Greenfield this past February. The Massachusetts State Police Boxing Team, which includes the Capps brothers, will take on the NYPD Boxing Team Saturday night at Shriners Auditorium in Wilmington.

In Wilmington Saturday

State Troopers with a punch

By KEN MAGUIRE

You're much more likely to find these guys breaking a sweat in the weightroom than walking the Dunkin' Donuts beat. The Massachusetts State Police Boxing Team is coming to Wilmington this Saturday.

"It's cops fighting cops," said Trooper Robert Benoit, who founded the MSP Boxing Team 18 years ago. "You would have to go far and wide to find an all-police boxing show. It's a novelty."

It's also all for a good cause. The proceeds of the show, which begins at 7:30 p.m. at the Shriners Auditorium just off Rte. 93 (Concord Street exit), will go to a scholarship in the name of Trooper Daniel Duffy, who died of cancer last year. Past shows have benefitted the Jimmy Fund, the Boy Scouts, Girl Scouts and others.

IN 18 YEARS the team, which has had 150 members in total, has raised $253,000 for charities. "That's a lot of money for a bunch of bums who don't know how to fight," Trooper Benoit said.

A former professional boxer who joined the State Police ranks in 1974, Benoit is not exactly the "bum" he makes himself out to be. In eight years as a pro, he logged a 37-8 record. During a Provincetown show in 1978, Benoit mixed it up with a number one contender for the Middleweight belt. The guy's name? Marvin Hagler.

"He just happened to be around that day," Benoit explained. "He fought two of our guys, myself included. He had a good time with the whole thing. He was a real gentleman."

But what about the fight?

"I landed a few," he said. "I didn't embarrass myself." Hagler, a Brockton native, would go on to become the Middleweight champion of the world, a title he held for several years.

Benoit, who organized and promoted the shows from the outset, fought in the shows until 1986, when he turned 40 years of age and hung up the gloves. This will be his next to last show on the administration end of things. Benoit will also serve as referee on Saturday.

IT STARTED as a one-time event to raise funds for a boy scout troop in Oakham, Benoit's hometown, located about 20 miles west of Worcester. Back in the 70s, State Police trained its cadets in boxing.

Benoit rounded up a few cadets and interested troopers and made a show of it. They charged $1 per person and fought in a "ring" that consisted of wrestling mats with no ropes. By night's end, $278 was raised and the Boy Scouts had spending money for the year.

"I ran into some of the guys (troopers who fought) a week later and they were still excited about the show," Benoit said. They all liked it so much, they decided to hold another show. "This was a one-shot, one-pop deal that just took off. Eighteen years later and 101 shows later, we're in Wilmington."

The last show held in this area was three years ago in Lowell, a boxing hotbed in its own right. And having held shows from Provincetown to Pittsfield, Benoit said, "We're long overdue in the area."

Back in the 70s, "We were kind of a fly-by-night operation. We've become a lot more sophisticated over the years."

Sophistication translates into timers, referees and a real ring, i.e. canvas and ropes. Gone are the days of rope-free wrestling mats.

INITIALLY, it was strictly Massachusetts State Police troopers fighting each other in the shows. As Benoit noted, some of the fights were a bit lackluster because the opponents were often good friends and not too willing to give each other some good licks.

State Troopers S-4

Win Red Sox Tickets!
See pg. S-11

DARE TO BE DIFFERENT
Don't get Dad another tie for Father's Day this year. Purchase a gift certificate for a luxurious one hour **massage treatment.** It's a unique, healthy and perfect way to show your appreciation for all he has done.
Special Father's Day Offer $35.00
Gift Certificates are available at...
Mainstream Massage Therapy
380 Main Street
Wilmington, MA 01887
508-657-7100

SAVE 25%
Entire Stock Clearance 25% Off
GRADUATION, Wedding, and More!
Take 25% Off all
•Watches •Pen & Pencil Sets
•Rings & Accessories
FREE Engraving!
A New Beginning Starts at
A&K JEWELERS EST. 1949
Hrs. Mon.-Fri. 10-6 Thurs. Eve. til 8 Sat. til 5
We accept all charges
Gift Certificates Available
200 Main St., Stoneham - Rt. 28 (Across From Burger King) 617-438-1250

Village Carpet
This carpet deal looks good from any angle.
A VERY SPECIAL GROUP OF CARPET
•PLUSHES •SAXONIES •BERBERS
•TONE ON TONE's •LEVEL-LOOPS
5.97 sq. yd. - 13.97 sq. yd.
NONE HIGHER!
ALL BRAND-NAME, TOP-QUALITY
BONUS! 0% DOWN and NO PAYMENT FOR 6 MONTHS for credit approved customers
HURRY IN TODAY! SALE ENDS SOON!
PART-ROLL & ROLL-END SALE!
A very special group of remnants left over from our best-selling carpets. Select from top-fashion carpets $99.00 and up! Hurry in for the best choice. When they're gone, they're gone.
15% OFF OUR REGULAR LOW PRICES! With this ad! M.E.
FREE ESTIMATES BRING YOUR MEASUREMENTS
VILLAGE CARPET
299 Salem St., Reading 944-3010
Exit 40 off Rt. 128/Cumberland Plaza (opp. Wes Parker's)
Open Daily 9-5:30, Tues. & Thurs 'til 8, Sat 'til 4

Start your summer w/Blooming Specials at Eric's
Jumbo 6" Potted Annuals $2.99 4 for $10
Ageratum, Begonias, Celosia, Coleus, Dianthus, Dusty Miller, Impatiens, Marigolds, Nicotiana, Petunias, Salvia, Snapdragons, Zinnias & More.
10" Hanging Impatiens Large assortment & colors
8" Hanging Ivy Geranium $8.99 Regularly $14.99
Blueberry Bushes $9.99 Regular $18.99
We Now Have Salt Marsh Hay great for weed control in gardens, and seeding new lawn areas!
Perennial of the Week!
Salvia
Blue & Pink
(Sun to Partial Shade) $4.99
Reg. 7.99
Rosebushes in full bud & bloom! Large Selection
ERIC'S GREENHOUSE & GARDEN CENTER
Visit our Florist & Country Gift Shop!
1090 Main St., Reading, MA
(Rte. 28, 1/2 mile south of Marshalls or take 128 to Exit 38B, 2-1/4 miles on left.)
OPEN 7 DAYS
Florist: (617) 944-0547
Garden Cntr: (617) 944-9716
Growise Center

Mattress Country The Discount Sleep Superstore
WAREHOUSE Sale!
LOW • LOW PRICES GUARANTEED!
Extra Firm $44 Twin Ea. Piece
Full Each Piece $58
Queen 2 Piece Set $152
Sold in sets only
Value Pedic $69 Twin Ea. Piece
Full Each Piece $89
Sold in sets only
Spring Air Springopedic $88 Twin Ea. Piece
Full Each Piece $118
Queen 2 Piece Set $258
King 3 Piece Set $428
Classic model
Hotel-Motel $94 Twin Ea. Piece
Full Each Piece $119
Queen 2 Piece Set $268
Sold in sets only
Handcrafted Natural Sleep $118 Twin Ea. Piece
Full Each Piece $174
Queen 2 Piece Set $398
King 3 Piece Set $528
Model 100
Mattress Country DISCOUNT SLEEP SUPERSTORE
Free Delivery On All Advertised Items
135 Cambridge Street
Burlington • 229-2680
Across from the Shell Station & Burlington Common
Open Monday, Thursday, Friday 10 to 9 • Tuesday & Wednesday 10:00 to 5:30 • Saturday 9:30 to 5:30 • Sunday 12 to 5
MATTRESSES • HEADBOARDS • BRASS BEDS • DAY BEDS • TRUNDLE BEDS • FUTONS

Cleveland Fence Co.
"Fencing Craftsmen"
Installers and Suppliers of . . .
• Chain Link • Guard Rails
• Premium No. 1 Northern White Cedar
For FREE Estimates, Call (617) 438-2468 or (617) 438-1545
25% Off Round CEDAR Arrowhead POSTS
LANTERN POSTS 5'x5" Cedar $52.50 Sale Price
Ask about our Cash & Carry Specials "SAVE"
TOP QUALITY WORK AT HONEST PRICES
VISIT OUR SHOWROOM 47 MONTVALE AVE., STONEHAM
FENCING IS OUR ONLY BUSINESS

Supplement to Daily Times – Chronicle (Woburn, Reading, Winchester, Burlington, Wakefield), Lynnfield Villager, No. Reading Transcript, Wilmington & Tewksbury Town Crier, Stoneham Independent, Daily News Mercury (Malden, Medford, Melrose)

Melrose-Wakefield Hospital births

MR. and MRS. JOHN MATTHEW ALMEIDA (Lori Ann Tucker) of Rowley announce the birth of their daughter, Taylor Jean, on May 21, 1994. Grandparent honors are extended to Elaine Ausiello and Roy Morse of Peabody and Mrs. Marianne Almeida of Middletown, R.I.

MR. and MRS. JOHN PAUL AMARAL, Jr. (Janet Marie Paquette) of Malden announce the birth of their son, John Arthur, on May 24, 1994. He joins his sister, Melissa. Grandparent honors are extended to Grace E. Paquette of Haverhill, John Paul Amaral of Tewksbury and Susan E. Amaral of Malden.

MR. and MRS. CHRISTOPHER MARK BENDER (Helena Anne McKean) of Tewksbury announce the birth of their son, Sean Andrew, on May 24, 1994. He joins his brother, Mark Edward. Grandparent honors are extended to Mr. and Mrs. James D. McKean of Melrose, Nancy E. Bender of Wakefield and Neal Bender of Beverly.

MR. and MRS. JOAO MANUEL BETTENCOURT (Kim Irene Yandell) announce the birth of their son, Austin James, on May 25, 1994. He joins his brother, Zakary Joao. Grandparent honors are extended to Roberta Jones, Richard Yandell and Mr. and Mrs. Joao M. Bettencourt.

MR. and MRS. GEORGE F. CARINO (Helena I. Ferreira) of Wakefield announce the birth of their daughter, Nicole Marissa, on May 20, 1994. Grandparent honors are extended to John Ferreira of Stoneham, Adeline and Gerald Carino of East Boston.

MR. and MRS. GUS D'ALFONSO (Tina Volante) of Medford announce the birth of their son, Nicholas Anthony, on May 22, 1994. Grandparent honors are extended to Joseph and Angela Volante of Medford and Luigi and Josephine D'Alfonso of Somerville.

MR. and MRS. GAETANO DANIEL DE SIMONE (Lisa Marie) of Malden announce the birth of their son, Daniel Joshua, on May 14, 1994. Grandparent honors are extended to Joseph C. Reppucci of Weymouth, Mary Louise Reppucci of Stoughton and Antonio and Lina DeSimone of Revere.

MR. and MRS. TIMOTHY PAUL DONOGHUE (Carol Ann Sullivan) of Malden announce the birth of their daughter, Melissa Marie, on May 13, 1994. Grandparent honors are extended to Robert E. and Ann M. Sullivan of Medford and Denis and Ann P. Donoghue of Scituate.

MR. and MRS. PETER F. DOYLE (Leigh A. Ritchie) of Melrose announce the birth of their son, James Philip, on May 19, 1994. He joins his sister, Elizabeth. Grandparent honors are extended to Mr. and Mrs. James J. Ritchie of Tulsa, Oklahoma and Judge and Mrs. David T. Doyle of Salem. Great grandmother is Mrs. F.D. Ritchie of Tulsa, Oklahoma.

MR. and MRS. BRUCE JOHN FALLETTE (Susan Alyce Carlson) of Danvers announce the birth of their daughter, Danielle June, on May 18, 1994. She joins her brother, Steven and sister, Emily. Grandparent honors are extended to June G. Carlson of Merrimack, N.H. and Salvatore J. Fallette of Danvers.

MR. and MRS. MICHAEL A. FORGIONE (Donna Marie Dorrington) of North Reading announce the birth of their daughter, Taylor Dawn, on May 25, 1994. She joins her siblings Michael, Ashley and Jamie. Grandparent honors are extended to Alice and Paul Dorrington of Arlington and Richard and Marie Forgione of Medford.

MR. and MRS. MICHAEL EDWARD GOBIEL (Antonietta Raneri) of Woburn announce the birth of their son, Michael Edward, II, on May 10, 1994. He joins his sister, Gabriella Julie. Grandparent honors are extended to Mr. and Mrs. Domenic Raneri of Woburn and Mr. and Mrs. Paul Gobiel of Somerville.

MR. and MRS. PETER S. GRASSO, JR. (Debra M. Wen) of Peabody announce the birth of their son, Alex Peter, on May 12, 1994. Grandparent honors are extended to Betty and David Wen of Lynnfield and Bina and Peter Grasso of Saugus.

MR. and MRS. STEPHEN E. HALL (Kimberly M. Campbell) of Woburn announce the birth of their son, Seth William, on May 19, 1994. He joins his brother, Ian Russell. Grandparent honors are extended to Sandra J. and Alan G. Campbell of Burlington and Don P. and Lorraine R. Hall of Malden.

MR. and MRS. DAVID E. HEISLEM (Diane Carol McDonald) of Melrose announce the birth of their daughter, Emily Rose, on May 9, 1994. Grandparent honors are extended to Ralph and Jennie McDonald and J. Thomas and Virginia Heislem of Andover.

MR. and MRS. MICHAEL GERARD MARCHANT (Mary Patricia Barry) of Stoneham announce the birth of their son, Thomas Patrick, on May 25, 1994. He joins his brothers, Daniel Michael and Ryan James. Grandparent honors are extended to Jerome and Ann Marie Barry and Edmond and Anne Marchant, all of Melrose.

MR. and MRS. DAVID ALAN MC NARY (Wanda Ruth Anne Kuczynski) of Haverhill announce the birth of their daughter, Alison Anne, on May 11, 1994. She joins her sisters and brother, Cassandra, Jamie Lee and Andrew. Grandparent honors are extended to Anita V. Kuczynski of North Adams and Frank H. and Janet E. McNary of Melrose.

MR. and MRS. MICHAEL JAMES MEDEIROS (Catherine Theresa Porter) of Wilmington announce the birth of their son, Tyler Michael, on May 17, 1994. He joins his sister, Paige Kristina. Grandparent honors are extended to Margaret M. and Thomas J. Porter, Jr. of Woburn and O. Dolores and Richard J. Medeiros of Wilmington.

MR. and MRS. WAYNE ANTHONY MOLLE (Isahella Cerviani) of Everett announce the birth of their daughter, Erica Anita, on May 16, 1994. Grandparent honors are extended to Pasquale and Anita Cerviani of Malden, Anthony Molle of Deland, Florida and Marie Molle of Malden.

MR. and MRS. FRANK WILLIAM MORESCHI, III (Marie Grace Marotti) of Malden announce the birth of their son, Frank William, IV, on May 20, 1994. Grandparent honors are extended to Kathleen and Frank Marotti of Revere and Frank and Shirley W. Moreschi, Jr. of Malden.

MR. and MRS. ROBERT DANIEL MULKERN (Sandra Karen Perrone) of Revere announce the birth of their son, Michael Kurt, on May 22, 1994. He joins his brother, Robert Daniel and sister, Amanda Ashley. Grandparent honors are extended to Mickelina Perrone and Daniel Mulkern, all of Revere.

MR. and MRS. MARK GERARD O'HALLORAN (Maria DeFiore) of Wakefield announce the birth of their daughter, Caitlyn Maria, on May 24, 1994. She joins her sister, Jaclyn. Grandparent honors are extended to Joan DiFiore, Dolores O'Halloran and Gerard DiFiore, all of Malden.

MR. and MRS. SCOTT STEVEN STONE (Michelle Marie Barletta) of Malden announce the birth of their daughter, Briana Michelle, on May 17, 1994. Grandparent honors are extended to Mr. and Mrs. John R. Barletta of Malden and Mr. and Mrs. Wayne E. Stone, of Upper Marlboro, Maryland.

LYNN M. TOLAND of Melrose announces the birth of her son, Andrew Connor Toland, on May 12, 1994. Grandparent honors are extended to Paul and Sheila Toland of Melrose.

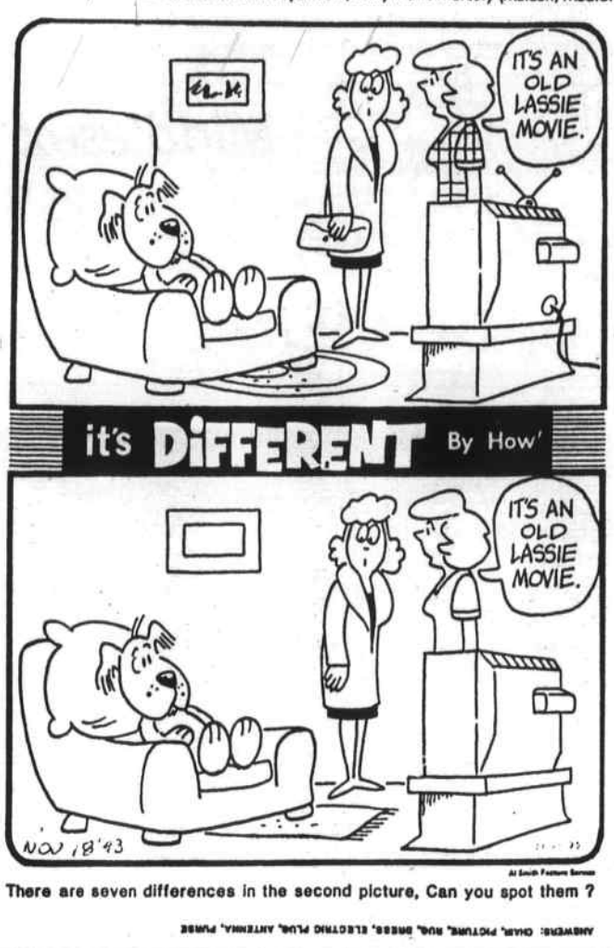

There are seven differences in the second picture, Can you spot them ?

ANSWERS: CHAIR, PICTURE, RUG, DRESS, ELECTRIC PLUG, ANTENNA, PURSE

Winchester Hospital births

MR. and MRS. ROLAND MC DONALD (Cheryl) of Woburn announce the birth of their son, Stephen Joseph, on May 21, 1994. He joins his sister, Sarah Jean.

BIRTHS

GEORGE AND CINDY DIXON of Reading announce the birth of their daughter, Emily Ingeborg, on May 15, 1994 at Salem Hospital. Grandparent honors are extended to Leon and Doris Burns of Saugus, Lorraine Dixon of Lynn and Phil Dixon of Chelsea. Great grandmothers are Ida Klubach of Luneburg, Germany and Stella Trapula of Lynn.

MR. and MRS. JOHN F. DONOVAN of Lynn announce the birth of their son, John Edward, on May 11, 1994 at Salem Hospital. Grandparent honors are extended to Mr. and Mrs. John L. Donovan of Woburn and Mrs. J. Camilleri of Malta (Europe).

Grandparent honors are extended to Mr. and Mrs. Charles Wilson of Woburn and Lucy and Fred McDonald of Waltham.

MR. and MRS RICHARD E. NOONAN (Kim O' Melia) of Woburn announce the birth of their daughter, Kara Ann, on May 15, 1994. She joins her brothers, Christopher and Michael and sister, Jill. Grandparent honors are extended to Mr. and Mrs. Robert O'Melia of Billerica and Mr. and Mrs. Daniel Noonan of Woburn.

MR. and MRS PAUL ROTH (Laurie Benjamin) of Burlington announce the birth of their daughter, Amanda Elizabeth, on May 5, 1994. She joins her brothers, Paul and Tyler and sister, Marisa. Grandparent honors are extended to Mr. and Mrs. Paul Benjamin of Burlington and Mrs. Laura Roth of Watertown.

Barbara B. Dowd, M.D.– Howard W. Rashba, M.D.
Robin A. Smith, M.D.

take pleasure in announcing that beginning mid-July, 1994

John R. Raftery, M.D. and Theodora Nelson, M.D.

will be associated with them for the practice of Pediatrics

at 107 Woburn Street, Reading, Massachusetts 01867

Office Hours By Appointment — *Telephone 944-4250*

Homeownership Is The American Dream!

Introducing PDQ *Pre-approval can make it Your Reality!*

Take the anxiety out of the mortgage process. Call us today so you can buy your house with confidence tomorrow.

For more information on how you can become a PDQ *Pre-approval card holder, call us toll free*

In MA: 1-800-872-8090 In NH: 1-800-323-9027

FAMILY BANK

HAVERHILL · BOXFORD · CHELMSFORD · DRACUT · GEORGETOWN · GROVELAND · LOWELL · MIDDLETON · TOPSFIELD · TYNGSBORO

Member FDIC/DIF All Deposits insured In Full
Providing financial solutions for the Merrimack Valley since 1828

EQUAL HOUSING LENDER

M.E.'s For You

OVER 160,000 READERS IN OUR 13 COMMUNITIES

MATERNITY OUTLET

40% OFF Entire Stock with this Coupon

SAT. 10-5
SUN. 12-5

READING
(617) 944-7074
Exit 39 Off Rt. 128

19 WALKER'S BROOK DR.
NEXT TO FRUGAL FANNIE'S DRIVEWAY

FREE SCREENING Call us.

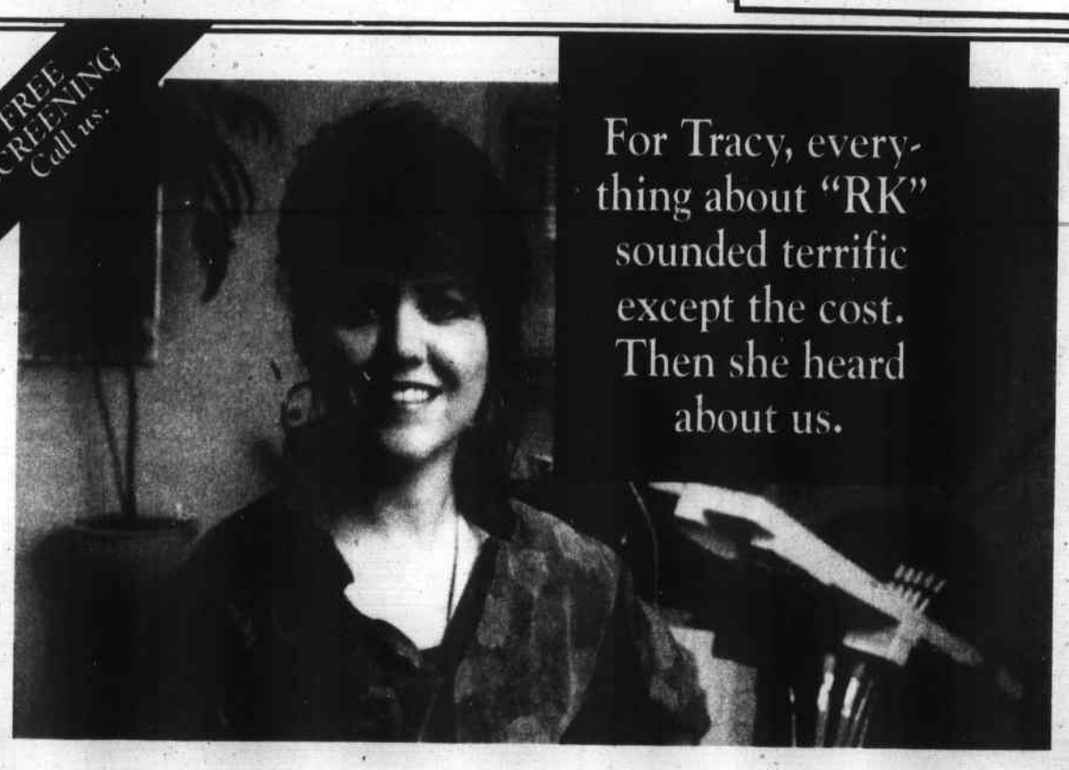

Tracy Wampler, a successful graphic designer, knew about an exciting new medical procedure called Radial Keratotomy (RK).

It could correct her nearsightedness and astigmatism. No more glasses or contacts. But finding a good, experienced board-certified eye physician to do it — affordably — was the problem.

Until she called the Horsley Eye Clinic. Now she couldn't be happier.

Do you suffer from nearsightedness or astigmatism? And are tired of glasses or contacts? RK, at the Horsley Eye Clinic, is much more affordable than you think. Call for more information and a free screening now.

FREE SCREENING
RADIAL KERATOTOMY

Call for an appointment for your free RK screening

979-0960

3 Woodland Road, Stoneham, MA
At New England Memorial Hospital

HORSLEY EYE CLINIC

Wilson Horsley, M. D. is a board certified ophthalmologist. He is Chief of Ophthalmology at New England Memorial Hospital and is on the staffs of other major hospitals, including Tufts New England Medical Center.

"BE ALL YOU CAN BE"
AT
The Lord's Academy

ENROLLING NOW FOR THE 1994 - 95 SCHOOL YEAR

QUALITY EDUCATION AT AN AFFORDABLE PRICE!

3, 4 & 5 Year Old Kindergarten Grades 1 - 12

- All Day Programs Available. Extended Care Available til 6 p.m.
- ABEKA Advanced Christian Curriculum
- New Air Conditioned 22,500 sq. ft. facility
- 4 & 5 yr. old students learn to read and write
- Centrally located off Washington Street exit *(behind Crest Buick, at the intersection of 93 & 128 in Woburn)*
- Interdenominational and Equal Opportunity
- Structured, Loving Environment

THE LORD'S ACADEMY

Raising a "Standard of Excellence"

Bring in this ad for a ***$35.00 discount*** *on Registration Fee*

50 Tower Office Park, Woburn, MA
FOR FURTHER INFORMATION PLEASE CALL
617-932-9087

About The Towns
by Phyllis Nissen

Can anyone interpret this?

Has it come to 'all or nothing'?

"The bright light of television may soon fade from School Committee and City Council meetings unless something is done to make them accessible to the hearing impaired," reads "TV coverage of meetings may be suspended" in a recent Woburn edition of the "Daily Times Chronicle."

"The School Committee has taken under advisement a recommendation from Mayor John W. Rabbitt to suspend the televising of meetings until accommodations are made for hearing impaired viewers."

For a moment, we thought we were going to have to go out on a limb and risk a politically incorrect opinion - or at least translation - of the above. Is Mayor Rabbitt saying, we were about to ask, that if everyone can't have it, then no one should?

Thank goodness we read the rest of the article so that we could provide you, the intelligent reader, with sufficient facts to allow you to judge for yourselves. If Rabbitt had leaped ahead to the conclusion of the article we stumbled upon, he probably wouldn't have said quite what he said at the beginning of that article.

It seems the mayor received a complaint that School Committee hearings which are aired on local access cable are not interpreted for the hearing impaired, and the mayor interpreted that to mean that the Americans with Disabilities Act "says" that all open meetings are supposed to have an interpreter - and that the televising of meetings not in compliance with federal law should be stopped until the matter is addressed. He also noted that no one "says" where the money to enact the law is coming from.

The school committee decided to take the matter under advisement.

However - and you have to listen well here - according to the "Chronicle," a call to the state Commission for the Deaf and Hard of Hearing revealed that "the law only suggests televised meetings be closed-captioned." What it says is that the meetings themselves need to be accessible to the deaf or hard of hearing.

Jenny Graupensperger of the Massachusetts Commission for the Deaf and Hard of Hearing interprets "accessible" as providing the service requested through a sign language interpreter, computer-aided real time translation (CART) or assisted learning device. However, those services don't have to be provided unless requested by citizens planning to attend specific meetings. Those citizens must work out what they need with the organization, says Graupensperger, and if they can't make it to a meeting, they should let the organization know in advance so "there's not a waste of resources."

Accommodations to the law, according to Graupensperger, don't have to be made until a complaint or request is received but once that request is received, the government is obliged to honor it and pay for it. Furthermore, the consumer of the service cannot be charged for anything. Although the law has "no real teeth to force compliance," the "real penalties" for not complying come in the form of potential lawsuits.

Although the ADA addresses public facilities such as hospitals and schools with some provisions for limiting the financial burden placed on those organizations, no similar language exists relating directly to government. The act also covers such extremely costly matters as handicapped accessible locations in city and school facilities, fire alarm systems with visual warnings, and more.

Current commission figures indicate that a sign language interpreter makes $40 to $70 for the first two hours and $20 to $35 for subsequent hours. CART reporters make double that.

President Bush signed the Americans with Disabilities Act in 1990.

Before we get into trouble here, we'll break for an unsolicited ad for Understanding Handicaps-Reading, now celebrating its 10th year ... founder Judy LeBlanc would love to hear from you ... and we'd better "sign" off.

"About The Towns" covers recent events in the 13-town Middlesex East area. Because Middlesex East deadlines are early, please check the front sections of this paper for up-to-date information about your city or town. We also welcome original material - please send it to Phyllis Nissen, "About The Towns," Middlesex East Supplement, Box 240, Reading, MA 01867.

Stoneham Road Race Sunday June 19

The 8th Annual Run Wild Road Race and Kids-Run-Wild will take place on Sunday, June 19. The adult race is scheduled to begin at 10:15 a.m. and the kids run at 9:30 a.m. at the Stone Zoo in Stoneham. Race day registration begins at 8:30 a.m.

A record number of adults and children are expected to turn out for this popular event sponsored by Friends of Stone Zoo, Continental Cablevision, The Discovery Channel, Spot Pond Mobil of Stoneham and Shawn's Mobil of Medford.

The adults will cover a 5-mile scenic loop around Spot Pond, while the kids (under age 13) will cover a 1K course in the parking lot of Stone Zoo. There are five age divisions for the adults and three divisions for the kids with prizes for the winners in each division. Also, team awards will be given and special "Father's Day" recognition to top father/son or father/daughter teams.

The race is NEAC sanctioned, features water stations, police traffic control, medical assistance, well marked route, free refreshments and a free raffle for the runners plus "costumed" animals to provide entertainment for the families and encouragement for the participants.

It is advised that pre-registration through the mail is the best way to guarantee a slot and a free tee shirt. This years' collectible tee features another outstanding animal illustration by artist and zookeeper Carol Gaffney. Teeshirts are available only for the first 75 adults and first 50 kids to register.

Mail-in registration entry fee is $10 and $12 on race day. Kids entry fee is $6. For a registration form or directions, call Friends of Stone Zoo at (617) 438-7459.

Grecian Festival in Woburn this weekend

Former New England Patriot Nose Tackle Fred Smerlas will be signing free autographs at the Woburn Grecian Festival, 70 Montvale Avenue in Woburn, on Saturday, June 11th beginning at 5 p.m. Admission to the Woburn Grecian Festival is free.

Smerlas played 13 years in the NFL with the Buffalo Bills, San Francisco 49ers and Patriots. He was named to the Pro Bowl four times. Locally, he was Captain of the Waltham High School football team and later Captain of the Boston College football team. Smerlas was also an undefeated, two-time New England wrestling champion.

The Woburn Grecian Festival will take place on Friday and Saturday, June 10th and 11th, from 11 a.m. to 11 p.m., and on Sunday, June 12th, from noon until 8 p.m. There will be live Greek music and dancing for four hours every night. Local businesses and senior citizens are invited to come in the afternoon to enjoy a special Greek lunch.

Festival by the Lake in Wakefield

On Saturday in Wakefield the annual Festival by the Lake Upper and Lower Wakefield Commons (Exit 39 or 40 off Route 128 toward Wakefield Center) will be held. Over 200 Arts & Crafts exhibitors plus childrens' games, pony rides, prizes, food and live entertainment will participate in the festival from 10 a.m. to 4 p.m.

The affair is sponsored by the Wakefield Center Neighborhood Association, a non-profit civic organization. The rain date is Saturday, June 18th. Free admission. Call (617) 246-WCNA for information.

the Wakefield Center Neighborhood Association presents the 13th annual

Festival by the Lake!

on the Wakefield Common
Saturday, June 11, 10AM-4PM

200 Arts & Crafts Exhibitors
Children's Games «» Live Entertainment
FREE ADMISSION

SKI HAUS
IN-LINE SKATE SPECIALISTS

SKI HAUS has everything to keep you rolling all summer long. And SKI HAUS custom fitting means, your in-line skates don't have to hurt!

Complete Skate Package
Oxygen XE 03 with Wrist Guards, Elbow and Knee pads
$159

Custom Skate Fitting
•Superfeet Custom Footbeds
•Peterson Powerbeds
•Padding/Stretching
Skatefitting by appointment.

Wheel Rotation
Bearing Cleaning
Full Spring Tune-ups
Available

Sportswear from Columbia, Bula and No Fear
10% OFF

Bike Racks
YAKIMA BARRECRAFTERS
10% OFF

COUPON COMPLETE SKATE TUNEUP COUPON
INCLUDES WHEEL ROTATION AND BEARING CLEANING
PARTS NOT INCLUDED
$5 OFFER EXPIRES JUNE 30, 1994 $5

WILMINGTON, MA Rte. 129 at I93 (508) 658-0044
TAX-FREE SALEM, NH 317 S. Broadway (Rte 28) (603) 898-1722
STORE HOURS: Monday Closed Tuesday-Friday 10-8 Saturday 10-5 Sunday 12-5

L.B. Pennyworth's
PURVEYORS OF CASUAL CLOTHING AND FOOTWEAR FOR FOUR GENERATIONS

ALL Reebok ON SALE!
MENS & WOMENS NYLON JOGGERS
CLASSIC
$19.99
Mens Black/White trim
Womens White/White
Sale Now Thru 6-12-94

L.B. Pennyworth's
LYNN 595-6710 110 Munroe St. | PEABODY 531-9684 North Shore Shopping Mall | SAUGUS 233-9684 508 Lincoln Ave | MALDEN 324-9684 7 PLEASANT ST. MALDEN SQ

STARTS THURSDAY, JUNE 9th - 9AM!

NO ONE BEATS THIS PRICE!

* Illustration for representation only.

Silk Baseball Style Jackets
$19

THIS IS NOT A MISPRINT!
Currently selling up to $60 elsewhere!
ALL NEW ARRIVALS
• Available in incredibly gorgeous prints and solids. A tremendous selection, all of the most popular shades of the season: earth tones and jewel tones - perfect for summer and straight through to fall.
• Impeccable detailing! Exceptional quality! "Fully Lined" & "Washable" Sizes S - M - L - XL.

At this price we're forced to limit 2 per customer.

The Lowest Priced Junior, Misses and Career Fashions Anywhere!
ABC Retail
Middlesex Mall (next to Linens 'n Things) • Burlington • (617) 229-1855
Caldor Plaza Route 1 • Saugus • (617) 233-5566 • Marshalls Plaza Rt. 9 • Framingham • (508) 626-2225
#11/50/3

"I made the right choice moving here."

It's how our residents feel about Country Club Heights — a warm and caring place offering stability that comes with 15 years of good management.

With no endowment, our rental community allows you to enjoy both financial and personal independence in the privacy of your lovely apartment. And both you and your family will take comfort in knowing there's extra assistance right here should you ever need it.

Make the right choice for you and your loved ones. Country Club Heights. At the Woburn/Winchester line.

Country Club Heights
LUXURY RETIREMENT COMMUNITY
CELEBRATING 15 YEARS OF QUALITY SERVICE.

Call us to arrange a personal tour.
(617)935-4094

Supplement to Daily Times – Chronicle (Woburn, Reading, Winchester, Burlington, Wakefield), Lynnfield Villager, No. Reading Transcript, Wilmington & Tewksbury Town Crier, Stoneham Independent, Daily News Mercury (Malden, Medford, Melrose)

State Troopers

From S-1

Enter the Bermuda "Bobbies." Benoit contacted the island boxing team and invited them to take part in a "Bobbies versus Troopers" show. That was over 10 years ago and the rivalry (friendly, of course) has been continuing since. Even better for the fans was the addition of the New York Police Department Boxing Team. Massachusetts vs. New York is always fun, no matter what the sport.

Police in Denver have entered the fray as well. Through the years, Benoit has traveled to Denver, New York and Bermuda with his team. He is currently putting together an "all-star" team from his ranks to take part in the first ever World Police/Fire Boxing Tournament in Denver. Police boxers from Russia, Australia, England and other countries are planning to attend.

"I've got a couple of guys who are really good fighters," Benoit said. Trooper Bob Kron, 36, who used to patrol out of the Andover barracks, is a Super heavyweight at 230 pounds. He's had 14 bouts. "I'd consider him a formidable opponent."

MIDDLEWEIGHT Jimmy Devlin, from Springfield has "beaten some of the best cop fighters around" Benoit reported. "I'd put him up against any cop in the world." Both Kron and Devlin are scheduled to fight Saturday night.

While Kron and Devlin are two of the better, more experienced cop fighters, there are always the novices. Their fights are sometimes not quite as exciting, simply because of the inexperience factor. But the willingness is what counts, so don't be booing any fighters Saturday, warned Benoit.

"Booing really annoys the hell out of me," said Benoit, who is probably one of the last State Troopers you want ticked off at you. "These guys work hard, all on their own. Our personal time is of great value to us.

"You don't have to be talented," he continued. "You have to have a willingness of spirit. You have to be able to train and stay in shape. These guys have a lot of pride."

Safety of the boxers is of paramount importance, Benoit said. Headgear is worn and 16-ounce gloves are used. All shows are licensed with the Massachusetts State Boxing Commission.

A couple of notable attractions Saturday will be the "Mystery Fighter" and Trooper Charlie "Chicken" Murray, who developed his reputation (in good fun) after trying to bow out of a fight in 1986 after coming down with a bad case of Chicken Pox. He's had 23 fights since then (not exactly the sign of a coward) and is on Saturday's card at Shriners.

Also, a can't-miss is Ring Announcer Lee Lajoie, who has been with the MSP Boxing Team since the beginning. According to Benoit, Lee has an impressive ring presence.

THE SPORT of boxing is becoming quite popular these days. Many health clubs now feature roped-off areas for sparring and slugging the heavy bag. But don't look for female bouts on the MSP Boxing Team, said Benoit, an admitted old-schooler.

"I'm not a politically smart person," he said. "I will not make a sideshow out of this. I'll put that in writing and sign it."

The Shriners Auditorium is reached by taking Rte. 93 to Exit 39, Concord Street, Wilmington. Turn right at the end of the ramp, to Fordham Road (first left) and go to the end of the road.

Saturday's show will be hosted by Aleppo Temple. For ticket information, call (617) 665-6466.

Tips for travelers with asthma

Leaving asthma medication at home or neglecting an asthma routine while traveling invites trouble. Don't neglect maintenance anti-inflammatory therapy, even for a short trip.

Ongoing treatment of inflammation, the underlying cause of asthma, is recommended by the National Institutes of Health in the *International Consensus Report on Diagnosis and Treatment of Asthma.*

If therapy includes an anti-inflammatory agent such as nedocromil sodium (Tilade) or triamcinolone acetonide (Azmacort), an inhaled corticosteroid, remember to follow a routine.

"Even if you are symptom free, asthma inflammation is always present, and requires ongoing medication," says Phillip Lieberman, M.D., Professor of Medicine, Division of Allergy and Immunology, University of Tennessee College of Medicine.

Another travel necessity is a peak expiratory flow meter, which measures daily lung function against personal best. Daily monitoring with a peak expiratory flow meter, whether you expect to be in a boardroom or on a beach, can detect a drop in lung function before you have symptoms.

Travel Tips

Cold air, fog, high humidity, very dry air and high altitudes can all provoke an asthma episode. For travel to hot climates, make sure to have an air conditioner in the room and rental car. On very humid days, keep the windows closed and the air conditioner turned on. If heading toward cold weather, a scarf pulled up around the nose can both warm and humidify the air.

Here are some more travel tips:

- Bring along pillows and blankets, in case the hotel or host does not use synthetic pillows and blankets.
- When unpacking, air out clothes by placing them on a shower rod, near a bathroom exhaust fan or, if available, by an air purifier.
- A mini-vaporizer might come in handy for particularly dry, hot spots.
- Pack a peak expiratory flow meter, and use it regularly to monitor lung function.
- Traveling during peak pollen season can be especially difficult. Minimize time outdoors or try to schedule meetings or outings late in the afternoon, to avoid the peak pollen time of the day, 10 a.m. to 2 p.m.
- In rare instances, exotic foods may set off an asthma episode.
- Although all domestic flights in the U.S. are smoke-free, most international flights are not; make sure your seat is as far as possible from the smoking section.

For more information, and a free brochure, *Living With Asthma: Guidelines for a Healthy Lifestyle,* write to Asthma Information Center, P.O. Box 790, Springhouse, PA 19477-0790.

Reperatory Theatre has tryouts

The Wakefield Repertory Theatre will hold auditions for its August production of Thornton Wilder's Our Town on June 14 and 15 at 7:30 p.m. at the Wakefield High School Lecture Hall, 60 Farm Street, Wakefield.

Call backs will be held on June 19 at the same time and location. The production will be directed by Ron Chibaro. For more information call (617) 246-6324.

BARCLAY SQUARE OUTLET
Petite sizes Just In!
Women's Apparel
50-75% OFF
Department Store Prices!
19 Walker's Brook Drive, Reading, MA
Exit 39 off Rte. 128 (Near Frugal Fannies)
Sat. 10-5 & Sun. 12-5 Tel. (617) 944-7074

Sale on Maytag
FREE Delivery
HEAVY DUTY WASHERS
• No. 1 in: long life, fewest repairs, lowest service costs
• Large capacity
• 10 year transmission warranty*
$439
MAYTAG
*Ask for details
MODEL LAT5000

MAYTAG Big Load Dryer
Auto/press care control, 2 temps., dependable care drying, reversible door.
#1 PREFERRED
LDE5004 FACTORY AUTHORIZED $50 INSTANT REBATE 379.00

MAYTAG Super Capacity Washer
Multi-cycle fabric softener dispenser. Dependable Care™ delicate cycle
10 YR. TRANSMISSION WARRANTY
LAT9304 FACTORY AUTHORIZED $50 INSTANT REBATE 499.00

MAYTAG Big Load Dryer
3 temperatures, plus sound insulated electronic dry & dryness monitor, reversible door
#1 PREFERRED
LDE9304 FACTORY AUTHORIZED $50 INSTANT REBATE 459.00

MAYTAG JetClean™ Dishwasher
No prewashing, hard food disposer, deep racks, full 20 yr. warranty
20 YR. LIMITED WARRANTY
DWU7400 FACTORY AUTHORIZED $50 INSTANT REBATE 399.00

MAYTAG StyleLine™ Range
Deluxe easy clean styling, big oven capacity, self clean, electric range, black glass door w/windows, "delay start" cook control
SELF-CLEAN
CRE9400 FACTORY AUTHORIZED $50 INSTANT REBATE 499.00

MAYTAG StyleLine™ Electric Range
Easy clean styling, big oven capacity, porcelain top, window & light, digital clock
5 YR. LIMITED WARRANTY
CRE7500 FACTORY AUTHORIZED $50 INSTANT REBATE 399.00

MAYTAG Dependable Maytag Refrigerators
17 cu. ft. refrigerator, Wire Sure-Lock™ shelves, Roll-a-Drawers™
10 YR PARTS & LABOR ON SEALED SYSTEMS.*
*Ask dealer for details.
RTS1700 FACTORY AUTHORIZED $50 INSTANT REBATE 699.00

MAYTAG 24 cu. ft. Side By Side Refrigerator
Auto energy saving system, meat keeper, ice & water dispenser, crushed ice, available in black, almond or almond and designer white
*Ask dealer for details.
10 YR. PARTS & LABOR ON SEALED SYSTEMS.*
RSW2400 FACTORY AUTHORIZED $50 INSTANT REBATE

GRAY'S APPLIANCE
SALES • SERVICE • PARTS
945 Main St., Franklin Square, Melrose (617) 665-2671
Hours: Mon-Thurs-Fri 9-9; Tues-Wed-Sat 9-5; Sun. 12-4

You Bring 'em, We Fix 'em!
Expert Repair of
•VCR's
•Microwave Ovens
•Vacuums
•Lamps Rewired
In Home VCR Cleaning 29.95
SATURDAY VCR CLEANING CLINIC
EVERY SATURDAY WHILE YOU WAIT
15.95
We offer In Home Microwave Service
Mon-Fri 9:30-6 Sat 10-2
ORECK VACUUM CLEANERS!
$100.00 Less than factory!
Famous "Hotel Vac"... ..... only 8 lbs!
• made in USA •
VCR Technologies Inc.
(617) 245-1939
257 North Ave., Wakefield
(Across from the Train Station)

GAS GRILL PARTS
PARTS & ACCESSORIES
★ ALL MAKES & MODELS ★
Specializing in Rebuilding & Repairing Grills
CALL TOLL FREE
1-800-444-3726
HESCO APPLIANCE PARTS
315 SALEM STREET/ROUTE 60/MEDFORD/ROUTE 93 - EXIT 32
(617) 391-4300
OPEN MON. - SAT.
LISTED IN NYNEX
WE SHIP BY UPS

Sizzling Summer Special
No Joining Fee! or...
3 Months
Only $129.00
(Limited offer - New Members Only)
Cardio Studios
WOMENS FITNESS CLUB
197 Main St., No. Reading
The Ultimate Place!
To get your body in shape for summer!
We have it All . . . • Cardio Equipment • Nutritional Seminars • Aerobic Step Classes for beginners to advanced • Full Locker Room • Free Parking • Baby Sitting and more
CALL NOW 508-664-4466

Miss Athena
Tarot Card Reader & Advisor
Solve All Problems Of Life
Such as Love • Health • Happiness
Business • Finance • Reunite the Separated
Unfold the Mystery of Past Life
Interpret Your Dreams
PSYCHIC
$10.00 off Any Card or Combination Reading With Ad
Consult this gifted lady today for help and advice...Call now!
Also available for parties
Call for appointment 617-279-0700
55 Main St. (Rte. 28) Stoneham

Open Daily 8-6; Sat. 8-5
Sun. 12-4; W, Th, F 'til 8
Cedar Fence Artistry
Walpole Woodworkers has worked with design professionals and homeowners to create great New England fencescapes. Gates, arbors, pergolas and over 100 styles of fence made from the finest white cedar. Call for a free in-home consultation or visit the showgrounds nearest you.
Walpole Woodworkers®
Walpole, Massachusetts / 767 East Street (Rt. 27) • 508-668-2800
Metropolitan Boston / Direct Line to Walpole Office • 617-329-0770
Framingham, MA / At Shopper's World (Rts. 9 & 30) • 508-875-6668
Wilmington, MA / 234 Lowell St. (Rt.129) • 508-658-3373
Metropolitan Boston / Direct Line to Wilmington Office • 617-729-6010
East Falmouth, MA / Rt. 28 at Garden Center • 508-540-0300
Crafted in our Cedar Mills in Maine since 1933

Calendar of Events

A Listing of Interesting Events and Happenings

BLUEGRASS SPECIAL IN WAKEFIELD

A Coffeehouse/Bluegrass/Special will be held on Sunday, June 19. The Bluegrass Concert features Yankee Division, first place winner of the 1994 Annual New England Indoor Bluegrass Festival.

It begins at 4 p.m. outdoors at the Bandstand on Wakefield Common (corner of Main and Church Streets, shores of Lake Quannapowitt.)

It is free and is sponsored by the Wakefield 350 Committee. For information call (617) 246-3070.

LEAGUE OF WOMEN VOTERS CRAFTS FAIR

The League of Women Voters of Wilmington is sponsoring their 10th Annual Crafts Fair on Saturday, June 18th from 10 a.m. until 4 p.m. on the Town Common, Rte. 62 in Wilmington.

There will be over 75 artisans and refreshments will be sold throughout the day. Rain location will be the Wilmington High School Cafeteria across from the Commons.

Space is available at $25 per lot. For more information call (508) 658-6422 or (508) 658-2709.

Strawberry Festival in Wilmington

The Joshua Harnden Tavern will hold its annual Strawberry Festival on Sunday, June 12, from 1:30 to 4 p.m. at the Joshua Harnden Tavern located on Rte. 62, one-eighth mile east of Rte. 93, Wilmington.

The famous strawberry shortcake with fresh whipped cream, lemonade and coffee will be served in the garden. Donation $2 per serving, beverages 50 cents.

For questions regarding the information or the organization, contact Rosemary Crowley at (508) 658-5726.

LAS VEGAS NIGHT IN MELROSE

A Las Vegas Night will be held on Friday, June 10, at the Melrose Elks, 75 Myrtle St. (behind Shaw's Supermarket).

Doors open at 7 p.m. Proceeds will benefit Girls' Hurricane Basketball. Questions call (617) 662-0069.

CARE OF THE NEWBORN

Winchester Hospital offers a course on how to care for newborns. The course is designed to teach prospective parents skills necessary to comfortably care for a newborn. Infant behavior, needs, safety, feeding are just a few of the topics.

The class is offered on two consecutive Mondays at Baldwin Part II in Woburn from 7:30 to 9:30 p.m.

For information and registration call Winchester Hospital's Community Health Institute Institute at (617) 756-2220.

WILMINGTON AREA EVENING AARP CHAPTER

The Wilmington Area Evening Chapter No. 4891 of AARP will meet on Wednesday, June 15th at 7:30 p.m. at the Winchester Family Care Center, Rte. 62, in Wilmington.

Larry Ross from the Stuart Highlanders will entertain with music and folklore. This most entertaining gentleman has played his bagpipes for Royalty in England and also has played at the Hammond Castle. His career has spanned 20 years. Attend this last meeting before the summer break, and enjoy light refreshments afterward. New members over age 50 are always welcome.

For more information on becoming a member of the Wilmington Evening Chapter of AARP, please call (508) 658-2917 or (508) 658-2938.

ANNIVERSARY MONTH EVENTS PLANNED FOR ZOO

It's the month of fun-days at Stone Zoo for June. Celebrate the second anniversary of the reopening of Stone Zoo, plus Zoo and Aquarium month.

•Sunday, June 12 - Bus ride from Stone Zoo to Franklin Park Zoo. Bus leaves parking lot at 10 a.m. Tickets for ride are $5 and sold in advance. Zoo admission paid at gate.

•Sunday, June 19 - 8th Annual Run Wild Road Race and Kids-Run-Wild sponsored by Continental Cablevision, The Discovery Channel, Spot Pond Mobil and Shawn's Mobil. Adult five-mile scenic loop around Spot Pond. Kids activities in zoo parking lot. Entry fees and race applications available.

•Sunday, June 26 - Monthly bottle and can drive plus Friends Anniversary Sale-A-Bration in the parking lot. Bring redeemable cans and bottles from 10 a.m. to 4 p.m., receive prizes and check out all the bargain items. Face painting and hat painting all day, too.

For details on these events, please call Friends of Stone Zoo at (617) 438-7459.

REGISTRATION FOR SALEM STATE

In-person registration for Salem State College's July 5 through August 12 Summer Session takes place through June 28, Monday through Thursday, 10 a.m. to 8 p.m., Friday, 10 a.m. to 3:30 p.m.

Phone-in registration (508-741-6334 only) using MasterCard or Visa takes place Monday through Thursday, noon to 8 p.m. Fax-in option also available at (508) 741-6336. For details, call the Divisions of Graduate & Continuing Education & Special Programs, (508) 741-6300.

"WINNERS NIGHT" WITH OLYMPIC DECATHLETE

Rob Muzzio is an Olympic decathlete, a world record setter, and an asthmatic. He will be the featured speaker at "Winners Night" — an evening of fun and education for individuals and families affected by asthma. Sponsored by Rorer Pharmaceutical, Breathless, Inc., and Cedardale Athletic Club, the evening's events will include speeches and demonstrations focusing on asthma and the challenges it presents.

"Winner's Night" will be held at Cedarland, the outdoor pavilion and grounds of Cedardale Athletic Club, 931 Boston Road, Haverhill, on Tuesday, June 21. The event begins at 7 p.m., but people are urged to arrive by 6:30 p.m. for seating. Dr. Bruce Birkby will begin the evening's events, speaking about the National Institute of Health's guidelines for the diagnosis and management of asthma.

Mr. Muzzio, who recently set the world shotput record at the World Championships in Stuttgart, Germany and finished fifth overall in the decathlon in the 1992 Summer Games in Barcelona, will speak about the challenges of asthma and his performance in the Olympics. A question and answer session will follow. In addition, Breathless, Inc. will provide educational resources and hands-on demonstrations of equipment used in asthma management.

The evening is free and open to the public. Refreshments will be served. For more information, contact Breathless at (508) 372-ASMA.

"OLIVER" PRESENTED IN MELROSE

Cathy's Studio, Dance Theater I and performers from Melrose and the surrounding communities will present "Oliver" in cooperation with Tams-Whitmark, at Memorial Hall, Main St., Melrose. Performance dates are Friday, June 24 and Saturday, June 25 at 8 p.m.

Help launch a community theater to benefit Memorial Hall. For tickets call (617) 665-6772. Children and senior citizens discount.

BARBECUE MASTERS COME TO THE SUBURBS

Everyone is invited to join with the Rotary Club of Lexington in its First Annual Bar-B-Q Battle, to be held on Saturday, June 11, from 11 a.m. to 9 p.m. (Rain date: June 12) at the Hayden Recreation Centre field in Lexington.

A number of fine restaurants/caterers that specialize in barbecue will be competing for awards and selling their delicious barbecued ribs, pork, chicken and brisket ($2 to $20) on the field behind Hayden Recreation Centre on Worthen Road in Lexington. Baked potatoes and French fries, as well as a selection of cold drinks, will also be available.

Intended as a family outing, the Bar-B-Que Battle will provide games for the kids and country-western music throughout the day. Admission to the "battleground" will be $1 per person (children under 12 free), which will entitle each ticket holder to participate in a raffle to be held that day.

The Rotary Club's proceeds from the Bar-B-Que Battle will help support the club's annual scholarship awards to L exington High School students and other charitable activities in the town.

Some of the participating restaurants and caterers are: The Original Sports Saloon of Boston (1993 Massachusetts Grand Champion at the Pig and Pepper Fest), Blue Buffalo of Framingham, Lone Star Bar-B-Que of Ayer, Reddick's Real Rib Raiders of Boston, Tex's BBQ Express of Roslindale and

Calendar to S-6

NEW ENGLAND'S LARGEST COIN STORE NEEDS TO BUY YOUR OLD COINS NOW!

DO YOU HAVE THIS COIN? Five Dollar Gold Piece

IT COULD BE WORTH FROM $150.00-$500.00 or more

WE ARE BUYING ALL . . .

OLD COINS, U.S. GOLD, PROOF SETS, etc.
FROM SINGLE COINS TO COMPLETE COLLECTIONS.
ESTATE PURCHASES OUR SPECIALTY
ALSO BUYING . . . ALL SCRAP GOLD, 10K - 14K - 18K, etc.
GOLD POCKET & WRIST WATCHES, DIAMONDS 3/4 CT or LARGER
USED or ESTATE JEWELRY, etc.

FOR ALL YOUR BULLION NEEDS

SILVER BARS, SILVER EAGLES, SILVER COINS
GOLD EAGLES & FOREIGN GOLD COINS
• BOUGHT • SOLD • TRADED

COMPLETE LINE OF COINS FOR COLLECTORS AND INVESTORS

ONE OF THE LARGEST INVENTORIES IN THE AREA
OVER 1500 COINS ALWAYS ON DISPLAY

NORTH SHORE NUMISMATICS
349 MAIN ST., • WAKEFIELD, MA
617-246-4500
HRS. MON.-FRI. 9:30-4:30, SAT. 9:00-1:00
Member of Professional Numismatic Guild (P.N.G.)

AUTHORIZED DEALER FOR N.G.C. P.C.G.S.

Free delivery Call for details...

POOLS UNLIMITED

Free Computerized Water Testing

Chemicals*Accessories*Service*Repair

12 Years experience in *Quality* pool care

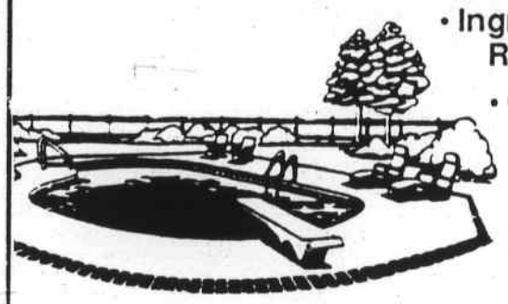

• Inground Vinyl Liner Replacement
• Gunite Repairs
• Coping, Tile, Replastering
Free Computerized Water Testing

STORE HOURS: Mon. - Sat., 10-6, Sun. 12-5

584 Lowell Street, Wakefield
(617) 246-7946 (SWIM)

Eugene's Father's Day June 19th

DAD IS OUR PRINCE

SALE ON

• HAGGAR CHINOS Assorted Colors $24.99
• ALL DOCKERS $29.99
• ALL SPORTSCOATS ON SALE
• Knit Shirts - All Frabrics - All Colors
• All Rockports on Sale • Shorts
FREE TIE Reg. $20)
With Purchase of $25 or More

Eugene's

Clothing and Sportswear for Men and Young Men
Shoes for the Entire Family
Women's Sportswear
640-642 Main St.,
Reading Square
617-944-3113

CHECK THIS OUT

5.25% Rate 5.39% apy
3 Year CD

5.00% Rate 5.12% apy
2 Year CD

4.50% Rate 4.59% apy
1 Year CD

The annual percentage yields mentioned above are accuate as of May 31, 1994 and assume the interest remains on deposit until maturity.

The interest is compounded monthly using the daily balance method

Minimum deposit is $1000.00 to open these accounts. We may impose a penalty if you withdraw any of the principal before the maturity date.

Medford Co-operative Bank
A Family Tradition Where We Deposit Your Trust
60 High Street 430 High Street
Medford, MA. 02155
(617) 395-2800
MEMBER FDIC/ SIF

•ENGLAND CORSAIR • HITCHCOCK • HOOKER • HOWARD MILLER • KINCAID • KEY CITY • JASPER CABINET • LEA • LA-Z-BOY • LEXINGTON • GABLE HOUSE • TEMPLE • CHATHAM • MOOSEHEAD •

ATHOL TABLE • BASSETT • BROYHILL • CANADEL • CARRIER FURNITURE • CRAFTMASTER • COCHRANE • CONOVER

NATIONAL MILLWORK • NATHAN HALE • RIVERSIDE • C.R. LAINE • STIFFEL • SUPERIOR • SAM MOORE • VIRGINIA HOUSE

HC Furniture Mill's Anniversary Sale!

Howard Coombs, owner of HC Furniture Mill, personally invites you to his Second Anniversary Sale. Better hurry, Howard's anniversary only comes once a year and so does this sale.

Sale Ends June 15th!
90 Day Free Financing.
Qualified Customers

TRUCKLOADS OF SAVINGS!

Save An Extra 25% to 55% Off
Our Already Low Mill Direct Prices!

DOOR PRIZES! RAFFLE PRIZES!

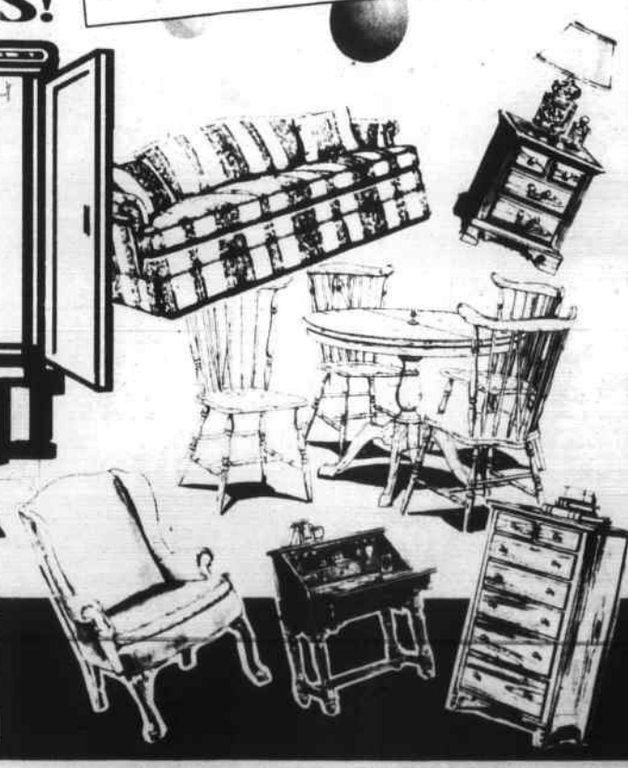

Call toll free and compare 1-800-HC-MIL-93 (1-800-426-4593)

HC FURNITURE MILL
Not your run of the mill prices.

73 Princeton St., North Chelmsford, MA • (508) 251-0311 • Hours: Mon. 9-5, Tues.-Fri. 9-9, Sat. 9-5, Sun. 12-5. Directions: Rt. 3 to Exit 32, take Rt. 4 North (U Mass Lowell) off rotary, through light onto Rt. 4/3A, ¼ mile on the left (The Mill/Bainbridge Restaurant.)

Supplement to Daily Times - Chronicle (Woburn, Reading, Winchester, Burlington, Wakefield), Lynnfield Villager, No. Reading Transcript, Wilmington & Tewksbury Town Crier, Stoneham Independent, Daily News Mercury (Malden, Medford, Melrose)

Calendar

From S-5

Jake's Barbeque and Bar of Lynn (1992 Massachusetts Grand Champion of the Pig and Pepper Fest), as well as a group of amateur backyard barbecuers.

For more information, please call Bob Sacco at (617) 862- 8900.

"ADVENTURE CAMP '94" FOR BOYS AND GIRLS

Boston University's Sargent Camp in Peterborough, N.H. will begin a new program this summer: "Adventure Camp '94." Planned for boys and girls ages 10 to 14, Adventure Camp '94 will consist of three one-week sessions. In addition to traditional summer camp activities, each session will include many of the special adventure programs that Sargent Camp offers throughout the year to school and adult groups.

Children may sign up for a particular "Trek," in which they can spend time on a particular activity: canoeing, backpacking, or "adventures" such as rock climbing, mountain biking and hiking on Mount Monadnock. In addition, all children will participate in scheduled core activities in the morning and evening.

The three one-week sessions will begin on July 31, August 7 and August 13, and each will run from Sunday through Friday. The fee for a session is $320, which covers lodging, meals, equipment and the program itself.

Further information can be obtained by calling Sargent Camp at (603) 525-3311, or writing to: Boston University Sargent Camp, RFD #3, Windy Row, Peterborough, NH, 03458.

LIFESAVING TECHNIQUES TAUGHT IN CPR

Winchester Hospital teaches lifesaving techniques through cardiopulmonary resuscitation (CPR) and the Heimlich maneuver - a technique used to dislodge foreign material from the breathing passages.

Instructors demonstrate CPR through mannequin practice and a special film presentation. Participants who have successfully completed the course will receive a one-year certificate from the American Heart Association.

This CPR course will be offered in two-part classes from 6 to 10 p.m. on June 14, 16 and June 23, 30 at the Reading Health Center.

Businesses and organizations may call the hospital's Community Health Institute to schedule classes for members or employees. For price information, call Winchester Hospital at (617) 756-2220.

WALKING CLUB HOSTS WARM WEATHER PROGRAM

As part of the Hospital's Health Matters, community education series, The Malden Hospital's Walking Club will present the program, "Exercising in Warmer Weather" on Tuesday, June 14th. The program will be held at 6:30 p.m. in the Hospital's Malden Room.

Outdoor exercise is perfect in the summer, but extra precautions should be taken with the heat and humidity rise. Jana Baldwin, LATC, Athletic Trainer, will focus on recognizing heat illnesses and how to avoid them by knowing proper fluid intake, what clothes to wear, how often to take a break and other important warm weather information.

The Malden Hospital Walking Club is a group of walkers who with the help of SportsAid learn the proper techniques and benefits of a regular walking routine. New members are always welcome; non-members may attend the programs.

To register or for more information please call (617) 397-6000.

INTERNATIONAL FOOD FESTIVAL IN BOSTON

On Sunday, June 26, two major nonprofit organizations — Horizons for Youth and the Fenway Community Health Center — are joining forces to present an international food festival saluting the international soccer competition.

The event, "Taste of the World," takes place on Boston's City Hall Plaza and features international food specialties plus a chili cook-off. Between 15,000 and 20,000 food lovers are expected to attend and the exposure offers extensive promotional opportunities for restaurants and caterers.

Food establishments interested in participating should call Barbara Morrison at Horizons For Youth, (617) 828-7550.

(Horizons For Youth provides environmental and remedial services for needy children, and the Fenway Community Health Center provides quality, affordable health care to diverse populations and is a nationally recognized leader in AIDS treatment and research.)

HONG KONG DRAGON BOAT FESTIVAL

Greater Boston residents will have a chance to see lavishly decorated dragon boats from Hong Kong in action as they glide across Fort Point Channel in front of The Children's Museum on Saturday, June 18 from noon to 4 p.m.

Dragon boat racing is one of the most exciting and popular summer festivals in China, and is becoming a major international sporting event. Now the color and spirit of this ancient tradition will come alive open Boston's waterfront.

The festival will begin at noon with a parade led by a lion dance and the traditional opening ceremony in which city leaders, including Boston Mayor Tom Menino, dot the eye of a dragon.

Teams from Boston will race authentic 39-foot Hong Kong dragon boats over a 500-meter course on Fort Point Channel in a series of time trials.

The festival is funded in part by the Hong Kong Dragon Boat Festival in New York and the Hong Kong Economic and Trade Office. Sponsors of the event are The Children's Museum and The Dragon Boat Festival Committee of Boston. The raindate is June 19.

Take The Time Dining and Entertainment Make The Time

Voted the BEST Buffet in Merrimac Valley!

Grill 93
River Rd
Andover,Ma
Rt 93 at Exit 45
508-687-2442

THE GREATEST You've Ever Seen!!!
Father's Day Buffet
10am-6pm

OVER 100 FT LONG Gourmet Smorgasbord!

Breakfast Items Also
Omelettes
Belgian Waffles
Bacon & Sausages
French Toast
Pancakes
AND
Fresh Baked Breads & Muffins
Fresh Baked Rolls
Danish/Croissants

New Items!
Over 100 ITEMS
• Soups/Salads
• Appetizers

MAIN BUFFET
Carved Turkey
Carved Steamship of Beef
Carved Imported HAM with Fruit Sauce
Carved Sugar Glazed Rumanian Pastrami
Barbecued Baby Back Pork Ribs
Veal Scallopini
Szechuan Beef with Pea Pods
Chicken Picatta
Beef Stroganoff
Hawaiian Chicken
Stuffed Sole with Crabmeat Stuffing
Vegetable Medley
Rice Pilaf and More

PLUS OUR INDOOR BBQ
Grilled Pork & Sausages
Grilled Knockwurst & Wings
Grilled Teriyaki Tenderloin Tips

DAD
ADULTS $14.99
Child (under 8) $7.99
Child (under 4) FREE

PLUS
All Home Made Viennese Dessert Table
Cakes and Tortes
Assorted Pies
French& Italian Pastries
Strawberry Shortcake
Pudding/Jello

MAY WE SUGGEST... Reservations

OUR BREAKFAST BUFFET $6.99
FOR FATHERS DAY 7am-11am
CARVED IMPORTED HAM
Custom Made Belgian Waffles & Omelettes
Eggs Benedict-Country Bacon-Grilled Sausages
French Toast-Pancakes English Muffins-Danish

"Rick" Crosby invites you to . . .
SPRING FLING

COMPLETE DINNERS - SUN. - THURS. - 5 - CLOSE Soup/Salad, Entree, Dessert	$6.95
Wednesday - ROAST BUFFET - 5:00 - 8:00 pm	$7.95
Sunday - BREAKFAST BUFFET - 9:00 - 1:00 pm	$7.95
LUNCHEON ENTREES - Mon - Fri 11:30 - 5:00 pm	$5.95

Rick's Café

WE NOW DELIVER THROUGH FAST DELIVERY SERVICE
Call 438-8802

Daily Blackboard Specials featuring:
CERTIFIED ANGUS BEEF, B-B-Q RIBS, FRESH SEAFOODS, PASTAS, CHICKEN, SPECIALTY SALADS & SANDWICHES and BURGERS

Casual Dress • Affordable Pricing • Full Spirit Bar
– Book your next function • Large or Small –
MON.-THURS. 11:30-9; FRI. 11:30-10; SAT. 4-10; SUN. 9-8:00
27 Converse Place, Winchester Center (617) 721-1941

Sassafras Restaurant & Lounge
DAYS INN
19 Commerce Way
Woburn, MA 01801
(617) 935-7110

KIDS EAT FREE
Sun. - Fri. • Lunch & Dinner all June
Children 12 years old and younger are entitled to receive 1 FREE ENTREE from our Childrens menu when accompanied by an Adult paying for 1 ENTREE from our regular Lunch or Dinner Menu.
Limit 2 children per 1 paying Adult. Not valid on Nightly Dinner Specials Menu. Not valid with other promotions or discounts.

Join us Sunday Evenings 5 pm -8 pm
The New New Orleans Jazz Band
featuring great Dixieland Jazz

BIRTHDAYS, BIRTHDAYS, BIRTHDAYS
Sassafras Celebrates Birthdays Every Month
Come in during your birthday month for lunch or dinner with a party of 2 or more and we will discount 50% off the lesser priced entree in honor of your birthday.
(Not valid with other promotions.) (See hostess for details)

Lounge Entertainment
Fri & Sat. during June
6/10 - 6/11 Deuce
6/17 - 6/18 Chuck Palmer
6/24 - 6/25 Lin Max
Starting at 8 pm

Join The Best KARAOKE
Every Thursday 8:30 pm

CELEBRATE A NEW HOLIDAY
THIS WEEKEND!
At the Holiday Inn Crown Plaza, Boston/Woburn formerly Radisson Hotel
Weekend Room Rates Starting at $69.00

SUNDAY BRUNCH
10 AM - 2 PM
Adults - $11.95
Children - $9.95 (4-12)
Includes: Breakfast Pastries, Waffles, Eggs Benedict, omelettes made to order, Roast Beef, Shrimp, Virginia Ham and an assortment of salads and desserts.

MARTINE'S LOUNGE
Featuring Band
Entertainment every Saturday Night
Dancing 'till 1 a.m.
Thur & Fri Nights
Dance to our own D.J. 8 p.m.-1 a.m.

EVERY SATURDAY
ALL YOU CAN EAT $12.95
Prime Rib & Shrimp Buffet

Holiday Inn CROWNE PLAZA
BOSTON / WOBURN
2 Forbes Road Woburn, MA 01801
For Reservations Call 617-932-0999 or 1-800-HOLIDAY

The Calvin the Clown Show!
Summer of '94 Kids Show Schedule

Free Family Shows!
Every Wednesday and Sunday all summer long ! Showtime 6 pm. Sunday's Show is " Open Mic Nite" for kids.

Birthday Show
Saturday's at NOON ! - The#1 Birthday Show ! Music,Magic,Contests,Games,Jokes & FUN !

NEW! • EVERY WED. STARTING JULY 6TH
Stay & Play !
From 10:30 am till Noon-Children can color, finger paint, enjoy arts & crafts, cartoons, playdoh, and have pizza & soda * $4per person (all ages)

★ Tableside Fun each Friday
Calvin visits your table with fun and surprises from 5 to 8 pm.
Prince Restaurant
Rte. 1, South Saugus, MA.
617•233•9950

CALVIN IS AVAILABLE FOR PRIVATE BIRTHDAY PARTIES!
Calvin comes to your home, school or company.
Call: 1• 617 • 247 • 3930

Dick Doherty's COMEDY 93
682-9464
Grill 93 Restaurant
River Rd. Exit 45 Rt 93
ANDOVER
Fri 9pm - Sat 8pm & 10:30pm
Wed & Thurs 8:30pm
Preferred Seating Dinner Pkgs. from $19.95
$4 ADMISSION
Thurs with this ad up to 6 people

JUNE 10TH & 11TH
Showtime, A&E's
PAUL D'ANGELO

JOHN DAVID & TED BARRETT
FREE HOT BUFFET EVERY WEDNESDAY
Wednesday KEVIN KNOX
Thursday BOB GAUTREAU
JUNE 17th & 18th
George MacDonald

Sat & Sun 8am-11am
Grill 93
River Rd
Andover,Ma
Rt 93 at Exit 45
508-687-2442

Gigantic Breakfast Buffet Sat & Sun 4.99
CUSTOM OMELETTE & BELGIAN WAFFLE STATIONS
Made Right Before Your Eyes !!!!
Country Bacon
Corned Beef Hash
Sausages-Pancakes
Eggs Benedict-Quiche
French Toast
Home Made Muffins
Danish & Juice

No. Shores BiggestSUNDAY BRUNCH
10:30 to 3pm Over 100 Feet Long-
Roast Beef-Turkey-Ham-Seafood Newburg, soups, salads, & Gourmet Dessert Bar *OVER 100 ITEMS*
SPECIAL THIS MONTH $8.99

Voted the BEST Seafood Buffet in Merrimac Valley!
Grill 93
River Rd
Andover,Ma
Rt 93 at Exit 45
508-687-2442

FRIDAY SEAFOOD BUFFET
RAW BAR-Oysters,Clams & Louisiana Shrimp
APPETIZERS Galore
Smoked Salmon, Salads, Chowder, Salad Bar
Hot PASTA Made to Order
Menu for Fri June 10
Grilled Salmon with Dill Sauce
Stuffed Filet of Sole Mornay
Swordfish Kabobs with Lemon Caper Sauce
Scallops wrapped in bacon & garlic
Baked Stuffed Shrimp with Lemon Sauce
Chicken Picatta
Fancy Dessert Table
Every Friday 5pm-10pm
Worth the Trip
ADULTS $16.99 Child (under 8) $8.99

Austin Prep Honor Roll

The following is a list of the school year 1993-94 third quarter Honor Roll for Austin Preparatory School in Reading.

DISTINCTION

Burlington - Kevin Caruso.

Medford - Rebecca McHugh, Irene Nicolaides.

Melrose - Joshua Poirier Christopher Crowley.

Reading - Alison Marshall, Matthew DiDomenico, Nathaniel Fowler, Edward Gargiulo, Andrew Samalis.

Stoneham - Michael Coughlin.

Tewksbury - Kevin O'Neill, Christine Wong.

Wakefield - Richard Parr, Anton Sakhnevich, Michael Boyle, Jr.

Wilmington - Lauren Marquis, Richard Marquis, Jill Weed, Alexander Athanassiou, Jr.

Woburn - John Coady, III, Stephanie Garrone, David Ring, Jason Dowling, Kathleen Riley.

HIGH HONORS

Burlington - Kevin Quinn, Steven Quinn, Joseph Guanci.

Malden - Joseph Iovino, Adam Lazarewicz.

Medford - Virgilio Bancarotta, Tina Bramante, Marco Falcone, Edward Capraro, Leo Sacco, III.

Melrose - John Fernekees.

North Reading - Carey Driscoll, Sarah Fillebrown, Jennifer Geraigery, Timothy McGilvreay, Steven Solano.

Reading - Dylan Commeret, John Williams, III, David Cerra, Justin Zitoli.

Stoneham - Michael Jefferson, Matthew Rogers, Kenneth Smith, Adam Mahoney.

Tewksbury - Bryan Kelley, Richard Sweeney.

Wakefield - Daniel Boyle, Andrew deGaravilla, Devang Shah, Thomas Ryan, David Schneider.

Wilmington - Eric Bell, Elizabeth Dorrance, Philip Hyde, Jennifer McNabb, Christopher Vaillancourt, Michael Martiniello.

Woburn - Elizabeth-Jayne Paulsen.

HONORS

Burlington - Timothy Igo, Patrick O'Sullivan, Arnaldo Rivera, Lacey Salemme, Heath White, Yves Rivera.

Malden - Ryan Bruns, Paula Barraza, Danielle Murphy, Jay Zimmerman.

Medford - Michael Evangelis, Michael Meagher, Sean Westaway, Patrick Bancarotta, James Byrnes, John Camuso, Daniel Hanley, Shawn McLaughlin, Dhaval Trivedi, Jeffrey Mickle, Daniel Roselando.

Melrose - Kevin Flaherty, Patrick Flaherty, Amy Gallagher, David Maffei.

North Reading - William Fiore, Jr., Patrick Lee, Robert Richard, Jodi Tarr, Meaghan Brown, Janine Geraigery, Jason Lavochkin, Kelly McGonagle.

Reading - Kristen Cavanaugh, Kate Hersey, Edward Walsh, Nicholas Hanley, Edward Kearns, Jaime MacDonald, Sara Midwood, Jennifer Sarcone.

Stoneham - Arda Buharali, Derek Carney, Joshua Gist, Corinne Kelleher, Sean Scanlon, Michael Lynch, Andrew Timofeev, Mark Bell, Kerry Durning, Aaron Mugford.

Tewksbury - Albert Barchard, Sean Bushway, Stephen Doherty, Daniel Fitzgerald, David McNeil, Thomas Raused, Kurt Bunting, Matthew Martino, Scott Miller, Sharon Driscoll, Pamela McNeil, Timothy Mello, Craig Miller.

Wakefield - Leslie Cornetta, Robert Filadoro, John Green, Kimberly Long, Matthew Lynch, Kevin McCarthy, Kathleen Neville, John Shelton, IV, Robert Surette III, Joshua Teixeira, David Cosman, Wayne McNelley, Shivani, Shah.

Wilmington - Gregg Dennis, Stephen Dulong, Keith Audette, Anthony Forester, Dori Gordon, Christopher Maglio, Michael Tumsaroch, Mark Wallace.

Woburn - Ryan Bennett, Mark Camarata, Jr., Daniel Richal, Richard Paulsen, Jarrett Johnson, Eric Silva, John Flaherty.

CLASSIFIEDS

SELL IT FAST IN OUR CLASSIFIEDS THAT REACH 13 COMMUNITIES AND OVER 160,000 READERS

School Notes

by Phyllis Nissen

School safety policies: on the cutting edge

In Melrose

The Melrose High senior class president was recently charged with allegedly stabbing her boyfriend, a tri-captain of the Melrose High football team, with a butcher knife in his arm and chest, according to a Melrose newspaper which notes that the president made bail and that the Melrose High principal didn't quite know what to do because the senior class president traditionally hands out diplomas at graduation.

"Never in the history of Melrose have we been involved in a situation that is civil in nature like this but reflects on the school...," says Principal Claude Crosten. "This sets a precedent for things that might happen in the future. It has to be done properly, legally and in the best interest of the school and the child."

In unrelated incidents, also in Melrose, a 16-year-old Melrose High student was arrested in the high school after the mother of a 14-year-old told police he had threatened her daughter with a knife; and a ninth grader was expelled from the high school following an incident during which he allegedly nicked an eighth grader in the neck while he was "showing" him a knife, according to the police and the paper.

Under state law, if a student has a weapon on school grounds he or she is subject to immediate expulsion.

Also in Melrose, instances of strangers - and in one case a middle school student - entering elementary schools without authorization have motivated Melrose principals to lock all school buildings doors while school is in session. In addition to locked doors, doorbells have been installed at main entrances and log books must be signed by incoming and outgoing visitors. Children also must be signed in and out if they're late to or dismissed from school.

Some school secretaries, according to a Melrose paper, think these new precautions are generally "a good idea" but aren't thrilled about the frequent doorbell interruptions. Principals are looking into buzzer and intercom systems. And the school committee is looking into everything from policy to liability to funding.

In fact, the Melrose School Committee is currently considering issuing identity cards for middle and high school students.

In Woburn

In an effort to "make a dent in juvenile crime" in Woburn, police, school and court officials have been meeting weekly since December.

The group includes Woburn High Principal Robert Norton, middle school principals Lawrence Urda and Tom Dolan, juvenile police officers Bill Coakley and Thomas Callahan, probation officer Mike Higgins, the Woburn Housing Authority's Denise Peaslee, and a representative from the office of Middlesex County District Attorney Tom Reilly. They are sometimes joined by representatives from the Department of Youth Services, Superintendent Carl R. Batchelder, School Committee Chair Denis Russell, Woburn Police Chief Phillip Mahoney, and others.

The purpose is to share information, devise strategies and be on the lookout for potential trouble.

"'We can target kids who are really bad, and identify the potential problem kids who can be helped,'" says Assistant District Attorney Jennifer Woodlief, in the Woburn edition of the "Daily Times Chronicle."

In Reading

The Reading School Committee's School Safety Committee has decided to call itself a School Safety Task Force and intends to address issues which couldn't possibly be happening in Reading - issues such as the gangs and harassment which don't exist, the weapons which are not there, the fights or ceremonial rites of passage which simply just couldn't have been, and all the other "if you can't give me 100 specific examples, then it can't be true" petty inconveniences of life in the village where non-weapons have recently replaced non-substance-abuse problems as non-news - not non-newsworthy - items.

In Medford

Metal detectors in the high school were the big news last year.

If you'd like to read about your favorite school, student or teacher in "School Notes," please send school newsletters and other relevant information to Phyllis Nissen, "School Notes," Middlesex East Supplement, Box 240, Reading, MA 01867.

Summer 1994 at Lowell National Historical Park

Discover America's industrial heritage this summer in Lowell. Tour the city's famous mills and canals aboard trolleys, canal boats and on guided tours with National Park Service Rangers. Take advantage of a summer's worth of concerts, festivals and programs for the entire family.

The full summer program begins Saturday, June 25th. Daily programs feature a boat and trolley shuttle to Lowell's historic sites, an operating 1920s weave room, a "mill grill" boardinghouse, interactive family programs and more.

Don't miss the Lowell Folk Festival, July 29, 30 and 31 — now the biggest free folk festival in the U.S. — featuring traditional music and dance, craft demonstrations, street parades, dance parties and ethnic foods.

The Park is open daily, with programs offered throughout the day. Unless otherwise noted, all tours begin at the Visitor Center. For more information or tour reservations call (508) 970-5000 (V/TDD), or write to Lowell National Historical Park, 246 Market Street, Lowell, MA 01852.

FRUSTRATED with your PARTIAL or FULL DENTURES?...

DENTAL IMPLANTS MAY BE THE SOLUTION to help your chewing, restore feeling of natural teeth & increase comfort. To find out more about this modern technique & to learn more about dental implants call for an initial free implant consultation.

DENTAL IMPLANTS
Oral & Maxillofacial Surgery
CHRISTOS J. BACOS, D.M.D.
BOARD CERTIFIED

St. John's Medical Building, 33 Bartlett Street, Lowell, MA (508) 454-5637
370 Main Street, Stoneham, (617) 438-7206

Donahue's presents . . . .
Slender Elegance
PULASKI Furniture Corporation "The Occasional Furniture People"
Special Value in space Saving Curio Style!
Tempo finish on selected hardwood solids.
• Lighted Interior • Mirrored Back • Dentil Moulding • Five Glass Shelves • Two Doors
Available in 3 finishes, Cherry, Washed, Fruitwood
Only $199

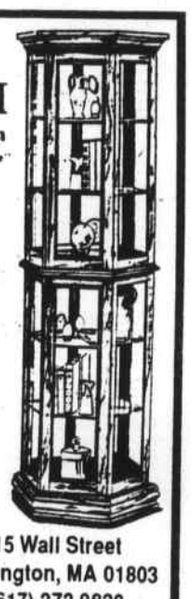

Donahue's furniture
NEW HRS: Tues., Thurs., Fri., Sat. 8 am-9 pm; Mon. & Wed. 8 am-5:30 pm; Sun. 12-5 pm
Find us fast in the NYNEX Yellow Pages
15 Wall Street, Burlington, MA 01803, (617) 272-9830
Off Rte. 128 (95) at Exit 33A First Street on left.

A. J. HUBBARD & SONS
FLOOR COVERING SPECIALISTS
"With Over 40 Years Experience in the Carpet Business"

DISPLAY & CARPETS BY Karastan
Also exclusive lines of carpets by Philadelphia and Millken Prints
Call for Our Free In-House Estimates
SHAMPOOING OF WALL-TO-WALL CARPET
SALES • SERVICE • INSTALLATION • FREE ESTIMATES

365 Salem Street, Medford, MA
395-3230 • 395-7967

This little bucket will drum your pool chlorine out of town.

If you're used to heavy drums of ordinary chlorine from the chain store, you're probably working more and spending more than you need to keep your pool in shape.

BioGuard' Smart Sticks' are the revolutionary new technology that last up to twice as long as ordinary sticks and tablets–and even longer than granular chlorine. You only have to treat your pool once a week to maintain sparkling, clear water.

See us today to find out how you can work less, spend less and enjoy your pool more.

Relax. Bring your pool to BioGuard.

NORTH SHORE POOL SUPPLY
602 Main Street, Wakefield
617-246-2221
Hours: Mon. - Fri. 9 to 6, Sat., 9 to 5, Sun., 9 to 1

PURCHASE Low
7.71% APR
7.50% Note Rate
REFINANCE Rates
APR for 2 point option 84 month constant payment. Slightly higher apr if less than 20% down, 30 year amort. on 7 year fixed with optional 23 year extension. $7.04 per $1000 loan. Mass Lender 0172. Rates subject to daily change without notice.
OPEN SAT. & SUN.
One Of New England's Largest Mortgage Lenders
• 2 week closings on purchase loans • Purchase with 3% down (slightly higher rates)
• Flexible loan approval standards • No Points/No Closing Costs (slightly higher rates)
Reading (617) 944-9208 | Melrose (617) 662-2929 | Lynnfield (617) 596-3000 | Burlington (617) 272-8450 | Billerica (508) 667-6044 | Tewksbury (508) 858-0348
East / West Mortgage

"Our first time homebuyer rates will bring the house down."

Buying your first home? Talk to Cambridge Savings Bank about an adjustable rate mortgage. In addition to special rates for first time buyers, we offer:

- 30 day rate lock while you shop for your new home
- A variety of adjustable rate mortgages
- Regular and Jumbo Loans
- Exceptional, personal service

FIRST TIME HOMEBUYER RATE 5/1 ADJUSTABLE
6.950%* 0 Points
7.564% APR
Payments: Based on maximum term of 30 years, 60 monthly payments of $6.62 per thousand borrowed, followed by 300 payments of $7.27 per thousand borrowed.

- Preliminary review of applications in 2 days
- Final approval in 15 days from receipt of completed application
- Convenient locations

Drop by or call a CSB Mortgage Executive at (617) 864-8700, ext. 4132.

*Rate as of 5/27/94, subject to change without prior notice. APR is based on a 20% down payment. Rate may adjust annually after the 5th year.

CSB CAMBRIDGE SAVINGS BANK
A good, solid bank since 1834.℠
Member FDIC/DIF
Harvard Square • Porter Square Shopping Center • Arlington Center • Arlington Heights
East Arlington • Belmont Center • Bedford Shopping Center • Burlington • (617) 864-8700

Supplement to Daily Times - Chronicle (Woburn, Reading, Winchester, Burlington, Wakefield), Lynnfield Villager, No. Reading Transcript, Wilmington & Tewksbury Town Crier, Stoneham Independent, Daily News Mercury (Malden, Medford, Melrose)

Who What When Where Why & How of Home Financing

***who**...is you.*
***what**...is the mortgage you need.*
***when**...is now.*
***where**...is Winter Hill Federal Savings Bank.*

why?

Competitive rates • Fixed or adjustable • Zero point programs available
Free pre-qualification • At home appointments available • Special first time homebuyer program
Personal service from application to closing. • And more!

how?

Call 664-6303 Today for Current Rates!

winter hill federal savings bank

• Somerville, 342 Broadway 617-666-8600 • Somerville, 5 Cutter Ave., Davis Square 617-629-3300
• North Reading, Route 28, Star Market Plaza 508-664-6303 • Saugus, Lynn Fells Parkway, Caldor Plaza 617-233-4721
• Chelsea, Revere Beach Parkway, Parkway Plaza 617-884-5904

Equal Opportunity Lender

Homebuyer's Seminar a success

PICTURED ABOVE are some of the spectators at Winter Hill Federal Savings Bank's Homebuyers Seminar held in North Reading.

Some of the crowd

Over 100 people from Somerville to North Reading attended the Homebuyer Seminar recently held by Winter Hill Federal Savings Bank. A panel of local professionals provided valuable information on topics including shopping for the right home, negotiating the purchase and sale agreement, obtaining a mortgage, home inspections, home appraisals, credit investigations and closing the loan.

The audience included people planning the purchase of their first home, and others who were buying homes for the second, even third time. They all agreed that the session was informative, professional and well worth attending.

According to Pauline D'Aurora, Vice President of Winter Hill Federal Savings Bank, "People will make the right choices if they have the right information. Our goal was to be sure that the participants of this seminar were provided with current and accurate information, and to assist them in their venture to successful home ownership."

APARTMENT HUNTING?

SEE OUR CLASSIFIED SECTION FOR A FULL LISTING OF APARTMENTS IN THIS AREA

Gemworld Jewelry

Buyers & Wholesale Sellers of Fine
• Diamonds • Gold • Estate Jewelry

OPEN TO PUBLIC FRI 10-5:30 • SAT 9-3
TUES - WED - THURS • BY APPOINTMENT

151 Main St, Rte. 28, North Reading

Expert repairs and appraisals

Graduate Gemologist (GIA)

Rte 62 to Wilmington
Main St. 28 Gemworld

508-664-1700 1-800-705-1700

LOU HOLTZ PRESENTS: "TRUST, LOVE & COMMITMENT"

IN PERSON AT THE BAYSIDE EXPO CENTER!

Lou Holtz

Time:
7;00 pm to 8:00 pm
Date:
June 15, 1994

LOU HOLTZ PRESENTS:
"Trust, Love & Commitment"

YOU WILL LEARN:

- Building a Team
- Building Relationships
- Getting the Most From the Day
- How to Lead and Affect People
- How to Help You Achieve Your Goals
- How to Made a Difference That Will Last a Lifetime
- Key Principles That Lou Holtz Contributes His Long Term Success To
- How to Stay Focused

And much, much, more . . .

Early Registration Discount $39.95
With Spouse $59.00
TEENAGERS FREE
With Reservations

YES, I WILL BE ATTENDING . . . *Please send me:*
_____ Tickets to *"Trust, Love & Commitment"* with Lou Holtz @ $99
$39.95 Early Registration $59.00 With Spouse
TOTAL INVESTMENT $ _____
OR CALL 1-800-443-8025
GROUP DISCOUNTS: Invest in 5 Tickets & Get 1 Free* *Apply to Single Invoice Only

Name _____
Company _____
Address _____
City, State, Zip _____
Daytime Phone _____
☐ Check/Money Order Enclosed
☐ VISA/MasterCard ☐ American Express ☐ Discover
Card No. _____ Exp. Date _____
Cardholder Name _____
Signature _____

Fax the completed registration form to: 1-214-669-0890 – OR
Mail the completed registration with payment to: Results®
101 W. Renner Rd., Suite 150, Richardson, TX 75082

Lou Holtz is the head football coach at The University of Notre Dame, and perhaps the best motivational speaker in America. In his address for a special message, *"Trust, Love and Commitment,"* Mr. Holtz transcends athletics into the world of business and industry.

Twenty-three seasons as a collegiate head coach has earned Lou Holtz a sterling reputation for turning pretenders into contenders. He has built a reputation as a motivator, a demanding disciplinarian and someone who relishes challenges and hard work.

In *Trust, Love and Commitment,* Lou shares special incite into the true meaning of personal and professional success. Don't miss this life changing seminar as it provides helpful hints in building and improving relationships at work and at home.

Call Now To Reqister!
1-800-443-8025

Limited Seating... Call Today

*Special Early Registration Discounts
TEENAGERS FREE
for Lou Holtz
with reservations

MONEY BACK GUARANTEE

We are so confident that you will be delighted with our seminars that we guarantee them unconditionally. If you are not satisfied for any reason, simply turn in your materials at the end of the program for a full refund.
Refund requests will only be honored on the day of the seminar.

Bryan Dodge
President

ATTENTION: MANAGERS

Bring Lou Holtz into your next sales meeting. Call to see if you qualify!
1-800-443-8025

"Pops" Concert in Melrose

The Polymnia Choral Society will present its "Pops" Concert at 8 p.m. Saturday, June 11 at Memorial Hall, 590 Main Street, Melrose. The program will feature music of Leonard Bernstein and Rogers and Hammerstein, operatic favorites, spirituals, traditional American songs and an old-fashioned sing-along. Directed by James Reyes, the chorus will be supplemented by soloists on many numbers.

For tickets, call Patricia Walker at (617) 231-2190 or visit one of the ticket outlets: Colonial Spa, 389 Main St., Wakefield; Timeline Music, 337 North Ave., Wakefield; Sterlingard Music, 95 Pleasant St., Malden; or Hill's Office Supplies, 504 Main St., Melrose. Ticket prices are $9 for reserved table seats, $8 for arena seats, and $5 for students and senior citizens.

Victorian Society meeting

The Victorian Melrose Society will sponsor a seminar on antiques, particularly Victorian pieces, at 7:30 p.m. on Wednesday, June 15 at Collector's Corner, 16 Essex Street, Melrose.

The presenters will be Joan Winslow and David Gauvreau, local antiques dealers and the new owners of Collector's Corner. Light refreshments will be provided.

For nonmembers a voluntary contribution of $3 is suggested, which will be credited toward the annual dues of $10 if joining the Society. For more information contact Barbara Gilchrist, (617) 665-9672.

When it comes to pools, we can be quite analytical.

We're a BioGuard® Authorized Pool Care Center.
Pools are our business. That's why we offer complete computerized water analysis — to let you know just what your pool needs to keep it clear, clean and ready for fun.
Bring us a water sample. We know pools.

Relax. Bring your pool to BioGuard®. BioGuard

NORTH SHORE POOL SUPPLY
602 Main Street, Wakefield
Sales and Service
617-246-2221
Hours: Mon. - Fri. 9 to 6, Sat., 9 to 5, Sun., 9 to 1

A Boston walking tour with Ben Franklin

"Welcome to Boston, my hometown," booms Ben Franklin as he greets guests in the Franklin family pew in Old South Meeting House, the Puritan church where he was baptized in 1706. So begins Ben Franklin's Boston Walking Tour at 9:45 a.m. each Monday in June, July and August.

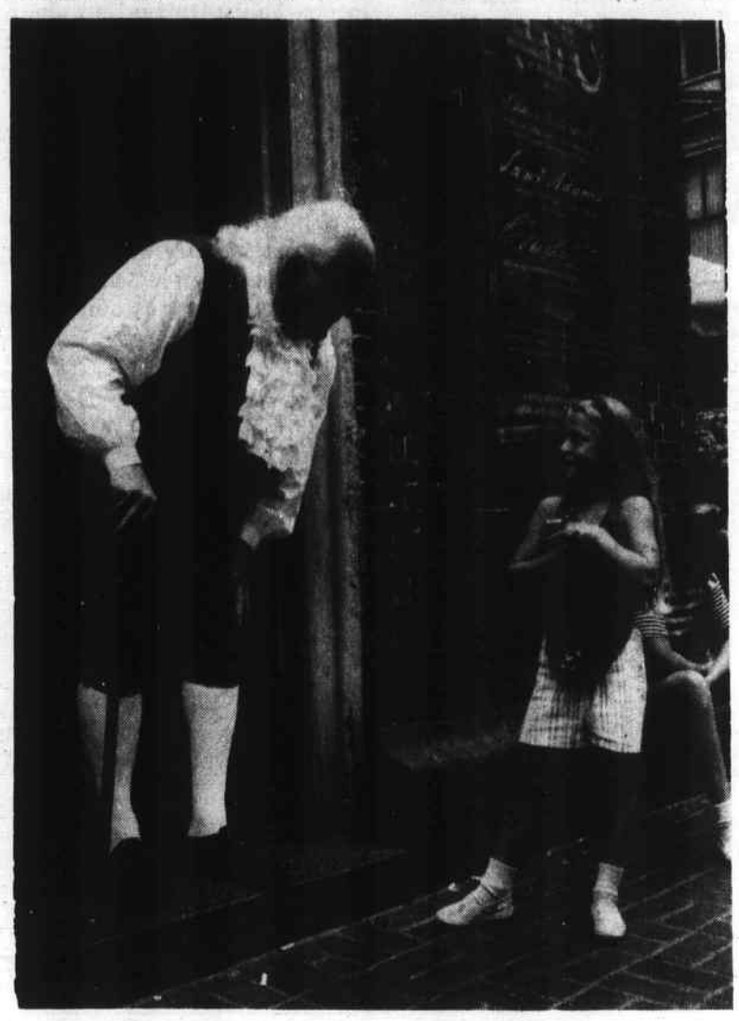

Dr. Franklin, personated by actor/scholar Bill Miekle (who has earned two Emmys for his interactive portrayal), orients participants with a museum replica of 18th century Boston, then sets forth on his leisurely stroll through time, reminiscing and answering queries as he goes.

The one mile walk along the Freedom Trail transports everyone to the Boston of 1706-1723 that shaped young Franklin's formative years. The trip includes sites where Franklin was born and later lived, the old Church Square and Town House, the Town Dock and Dock Square, the State House (now called Old), Peter Faneuil's Hall, the Mill Pond where he played and swam, his brother Jame's printery, the Common, and the Old Granary Burying Ground with its Franklin obelisk.

Throughout the walk, Dr. Franklin asks the question: "Why? Why was Boston where our rebellion essentially began? What gave the former Puritans that character quite distinct from the rest of the colonials? What in the theology, topology and sociology of Boston led this city to rebellion?"

At length, on the site of his old school, behind King's Chapel, is discovered a fine French restaurant, Maison Robert, on its patio a portrait statue of Ben Franklin erected in his honor by Boston printers. At a gracious luncheon in the historical setting of Old City Hall, Franklin further expatiates on the interests and enquiries of his guests, by way of entertainment in its 18th century meaning: moments shared - held between.

Guests are invited to return to Old South Meeting House to view the award-winning auditory exhibits of the Boston Tea Party and a Puritan Worship Service. These exhibits trace the important role the Meeting House has played in American History.

THE CENTURY BANK ADVANTAGE

SAFE
SOUND
STABLE

Solid full service *commercial* and *community* banking.
To find out more about the Century Bank Advantage, please call Shipley Mason, Vice President at our Burlington office
134 Cambridge Street (Rt. 3-A)
Burlington, MA

(617) 238-8704

Twenty-five years of financial service partnership 25

Century Bank
400 Mystic Avenue
Medford, MA 02155
1-800-442-1859

Member FDIC • Equal Opportunity Lender • Equal Housing Lender

BIG STEPS for LITTLE people

Winchester Hospital

Many thanks to our walkers, volunteers & sponsors for their help and support.

The 2nd Annual "Big Steps for Little People" Walk-A-Thon was a wonderful success. Through the kindness and generosity of so many people, more than $90,000 was raised for Maternal & Child Services: The Childbirth Center, Special Care Nursery and Pediatric Services.

Mike and Mary Ellen Lynch, 1994 Walk-A-Thon Honorary Co-Chairs, join us in thanking our Major Sponsors*

SALTER HEALTHCARE SERVICES

WINCHESTER ROTARY CLUB

Ninety Nine Restaurant-Pubs

EnKa Society

AlphaGraphics Burlington
American Airlines
Armstrong Ambulance
BayBank
Bickford's Family Restaurants
Ann Blackham & Company
Burlington OB/GYN Associates Inc.
Cambridgeport Bank
Marilyn Capek, M.D.
Carlson Real Estate/
Better Homes and Gardens
(Winchester/Woburn)
Carter Rice Dowd
Continental Cablevision
Crest, Inc.
Deloitte & Touche
Barry & Deanne Dorn
Dowd Medical Associates
Dunkin' Donuts/Galatis Family
William B. Ericson, Jr., M.D.
GEI Consultants, Inc.
Health Development Corporation
Highland Healthcare Associates
Hutchins, Wheeler & Dittmar
Dr. and Mrs. William L. Kermond
Brian Koss/North American Mortgage Co.
Marriott International
Marshalls
Martini Insurance Agency
McDermott, Will & Emery
Moore Business Forms
North Shore Radiological Associates, Inc.
Tetsuto Numata, M.D. and Office Staff
Orthopaedics Plus
Dr. and Mrs. Wendell Pierce
R&M International
Research Data Technology
Ross Products
Samuel Rotondi, Attorney-at-Law
Russell Hill OB/GYN
Saltmarsh Insurance Agency
Sassy Cissie II
Strike One: Your Birthday Party Headquarters
Winchester Co-operative Bank
Winchester OB/GYN Associates, P.C.
Winchester Savings Bank
Winchester High School, Class of 1943
Woburn Host Lions Club
Woburn Pediatric Associates
Woburn Vending, Inc.

*$250 minimum as of June 3,1994

Many thanks to the following groups and organizations for their support.

CMK Fitness Center
Johnson Motor Sales & Garage
Scott Wheeler Band
Visiting Nurse & Health Care
Winchester Chamber of Commerce
Downtown Merchants
Winchester Fire Department
Winchester Knights of Columbus
Winchester Police Department
Winchester Public Schools
Woburn Public Schools

1994 Walk-A-Thon Committee

Helen Babcock
Robert Bilicki
Elise Bloodwell
Susan Brooks
Nancy Budd
Deborah Carson
Deanne Dorn
Jeanne Elia
Ellen Fador
Leta Kniffin
Cynthia Krumme
Mary LaGatta
Marsha Lamson
Susan Lippman
Mary Ellen Lynch
John Martini
Deborah McDonough
Suzanne Reno
Maureen Rotolo
Richard Sayre
Carol Smith
Shawn Smith
Nora Tiffany

Special thanks to Marsha Lamson for her tireless efforts and never-ending enthusiasm!

Supplement to Daily Times – Chronicle (Woburn, Reading, Winchester, Burlington, Wakefield), Lynnfield Villager, No. Reading Transcript, Wilmington & Tewksbury Town Crier, Stoneham Independent, Daily News Mercury (Malden, Medford, Melrose)

MOVIES

"Renaissance Man", Short Takes

by Rochelle Flynn

"Renaissance Man" Starring Danny DeVito, Gregory Hines, Lillo Brancato, Jr., Stacey Dash, Kadeem Hardison, Richard T. Jones, Khalil Kain, Peter Simmons, Greg Sporleder, Mark Wahlberg. Directed by Penny Marshall. Written by Jim Burnstein. Produced by Sara Colleton, Elliot Abbott, Robert Greenhut. Rated PG-13.

Director Penny Marshall's movie's are known for their warmth. This was especially true of "Big" and "Awakenings." "Renaissance Man" registers somewhat lower on the emotional thermostat than Marshall's other efforts, but it still has an affable, kindly presence.

The problem is a story that is strong at its core, but milked for every possible tug at the audience's heartstrings. It is too long and feels too packaged. The reason you can still enjoy the film is because of the fresh, energetic cast.

Danny DeVito is an ad exec who just lost his lucrative job. He's divorced, his daughter barely tolerates him, and he can't pay his bills. He also discovers that despite his education and intelligence, he's not really qualified to do anything but write inane ads. His view of himself is soon challenged when his stringent unemployment counsellor finds him a sort-term assignment - teaching the unteachable at an army post.

Base commander Cliff Robertson doesn't want to give up on his resident losers, eight washouts who could probably pass muster if they would just learn to pay attention and think. Drill Sergeant Gregory Hines thinks the program is a waste of time and money, setting up a stilted tension between himself and DeVito.

These subplots, including DeVito's relationship with his daughter and the drill sergeant, weaken the film's more resonant themes. But for all its gooey sentimentality, the movie makes a strong point about what the army has become. In a country where we don't educate our youth, many have placed their hopes in Uncle Sam, hoping to pick up a trade, get out of the trailer park, or just bring home a regular paycheck.

DeVito, who starts to awaken to the possibilities within himself, finds he can reach his kids by not talking down to them and stretching their expectations of themselves. He does this by teaching them to understand "Hamlet." As they figure out the language, they also learn that knowledge can be power. This role gives DeVito a chance to prove he can act - and not just the ham. He is surprisingly effective.

The cast is peppered with well-known actors, from Robertson to James Remar and Ed Begley, Jr., but it is the kids who keep the action fluid. Especially memorable are Lillo Brancato, Jr. ("A Bronx Tale") as a motormouthed Brooklynite, and Stacey Dash as the one woman in the class who pretends to be tougher than she is. Another standout is Mark Wahlberg (rapper Marky Mark) who plays a country boy hoping to better himself. Wahlberg's performance is unexpectedly low key and honest.

It's too bad you have to muck through a thick layer of schmaltz to get to what is really a very tender movie. Marshall could have pared this film way down, especially the drippy ending, to have made an even more powerful statement about "being all that you can be."

Short Takes

The Cowboy Way is almost embarrassing to watch. Kiefer Sutherland (looking too much like Wilford Brimley) and Woody Harrelson leave Texas for the Big Apple, hoping to rescue a friend's daughter from slavers. Full of corny dialogue and improbably coincidence, it only has goodwill and a few decent performances from Sutherland and Dylan McDermott on its side. Almost worth watching for the "big" ending, as the cheapo special effects are howlingly bad. Rated PG-13. * 1/2

The Flintstones provides some prehistoric eye candy, but lack of plot and a grating, cartoon-like style of acting add up to one Yabba-Dabba-Dud. John Goodman and Rick Moranis have fun as Fred and Barney, but pace is as draggy as primordial sludge. Even a bouncy rare appearance by the lovely Elizabeth Taylor as Fred's nagging mother-in-law couldn't rescue this gravelly flick, which should have been left in the animated Stone Age of our childhood memories. Rated PG. * 1/2

Beverly Hills Cop III is a weary rehash of Eddie Murphy's cop-out-of-water bit. This time the Detroit detective lands in California to catch a killer at a Disneyworld type theme park. Bronson Pinchot is still funny as the Rusky capitalist now selling personal protection to gun-crazy Californians, but Murphy is surprisingly devoid of sparkle. The script is both predictable and occasionally ridiculous. Rated R. * 1/2

Maverick is light, frothy and has no more heft than a deck of cards, but this oater is one fun trip down Television Lane. Mel Gibson is the joking energy card sharpie bouncing from one adventure to another. He's unwillingly joined by huckster Jodie Foster and James Garner's cool-headed lawman. Director Richard Donner is guilty of overly milking each bit in the funny, if frail storyline, but the performances, camera work and high-energy antics never fail to amuse. Rated PG. ***

The Crow is the comic book "Batman" wanted to be. The late Brandon Lee, who accidentally died during filming, is a working class musician who rises from his grave to avenge his and his fiancee's deaths. A thin plot is fleshed out by stunning visuals, a driving industrial rock soundtrack, and clever dialogue that doesn't waste a word. Lee's intensely tragic performance makes for one of the more intriguing movie protagonists of the 90s. Rated R. *** 1/2

Crooklyn is Spike Lee's return to the old Brooklyn neighborhood of his youth. Saturated with charm and humor, he encompasses both the joy and the pain of growing up in a large, urban family. Director/ producer Lee wrote the script with siblings Joie Suzannah Lee and Cinque Lee, choosing to focus on the only girl in a noisy family of four brothers. The narrative needed tightening, and some of Lee's camera tricks are more annoying than arty, but the end result is surprisingly warm. Rated PG-13. ***

When a Man Loves a Woman deserves credit for portraying an adult relationship with messy borders and no quick answers, but it does so only after cleaning it up to glossy, Hollywood standards. Meg Ryan is the gorgeous, alcoholic wife of handsome Andy Garcia. As they come to grips with her problem, and his need to enable and control, these two do so in handsome clothes and appealing surroundings. It's all so tasteful that the realism becomes rather washed out, even if the performances are top-notch. Rated R. ** 1/2

DANNY DEVITO stars in Touchstone Pictures' new comedy "Renaissance Man." The comedy is a tale about a civilian advertising man hired by the U.S. Army to teach a cadre of intellectually dim recruits to be all that they can be. He butts heads with rigid military authority as his unique methods transform a group of ignorant blockheads into bookish eggheads.

Susan Woods DANCENTER of Stoneham
214 MAIN ST., STONEHAM
438-4289
CHECK OUT OUR EXTENSIVE INVENTORY OF DANCEWEAR, TIGHTS, SHOES & SUPPLIES
REGISTER NOW FOR SUMMER!
Program June 27 - Sept. 1
•Ballet •Pointe •Jazz •Streeetdance •Tap •Tumbling
Call For Full Schedule of Classes for Children & Adults All Levels

BARK MULCH
Canada's Finest Red Hemlock $32.50/yd.
Our Own 50/50 Premium Blend $28/yd.
First Quality American Pine $23.50/yd.
Now On Sale - Hard To Get
30 Year C.C.A. Pressure Treated
6" Full Cut (Not 5 1/2") Landscape Ties
6x6x8 – $13.45 ea. 6x8x8 – $17.45 ea.
Used R.R. Ties
• Screened Loam • Seed • Sod • Fertilizer
Yes, we have Spikes
Bob Engel & Son, Inc.
19 Years Selling Quality Landscape Supplies • Wholesale & Retail
200 Andover St., Wilmington - Off Rte. 125
1-508-658-6900 Mon. - Fri. 7-5, Sat. 7-3

Going out of Business
SUNBURST Quilt & Yarn Shoppe
50% Off all Yarn, Fabric & Notions
Drastic Reductions on other merchandise.
Quilts & Wall Hangings for SALE
27 Tuttle St., Wakefield
(At the Train Depot) 245-8265

PUT 'EM IN.
TAKE 'EM OUT.
PUT 'EM IN.
TAKE 'EM OUT.
PUT 'EM IN.
TAKE 'EM OUT... FOR GOOD.
Are you nearsighted and tired of the hassle of contact lenses? Then look into Radial Keratotomy (RK) — a medically proven and accepted procedure that can reduce or eliminate your need for glasses or contact lenses. Learn more about this procedure and find out if it can benefit you. Call us for a free RK screening and educational video program.
THE CORNEA CENTER
JEFFREY P. GILBARD, M.D.
Baldwin Park II
7 Alfred Street • Woburn, MA
Dr. Gilbard is a board certified ophthalmologist specializing in cornea and refractive corneal surgery. He is a Clinical Associate Professor of Ophthalmology at Harvard Medical School.
FREE RK SCREENING CALL 933-5900

WHY MASSBANK IS THE BEST
MASSBANK's Short Term Fixed Rate Mortgage Programs Provide You With A Better Rate Than Other Area Banks
Ask About Our 15, 12 And 10 Year Programs!
The Following Example Are The Rates As Of June 3, 1994
Call Our Rate Line At 452-1256 For The Latest Rates!
AVERAGE OF AREA BANKS 8.42% APR
MASSBANK 7.92% APR
15 YEAR MORTGAGE
MASSBANK
MEMBER FDIC/DIF
1-800-281-4200 (617) 662-0100
APRs are the result of a survey of 12 area banks on June 3, 1994. MASSBANK's APR applies to loans for 1-4 family owner-occupied property and condominiums. Minimum downpayment: 20% for 1-4 family owner-occupied property. 30% for condominiums. Typical Financing: On a $100,000 mortgage with 20% downpayment plus payment of 1 point at 7.92% APR for 15 years monthly principal and interest payment would be $941.28 plus taxes and insurance. Rates are subject to change without notice.

GIANT TENT SALE
ONE DAY ONLY SATURDAY JUNE 11, 8AM-6PM
All Fine Quality from our Regular Inventory of Top Brand Names!
Plus! Tagged Items ON SALE In our 3 Story Barn Showrooms! You Can't Afford to Miss This Sale!
New Merchandise from our warehouse will be arriving throughout the day!
Mastercard, Discover & Visa Accepted
OVERSTOCKS ODDS & ENDS DISCONTINUED STYLES
UP TO 75% OFF REGULAR RETAIL
COOMBS FURNITURE
Sorry, coupons and other previous special offers cannot be combined with this sale.
Reg. Hours: Tues. & Thurs. 9-9, Wed. Fri. & Sat. 9-5, Sunday 1-5, Closed Mon.
464 MIDDLESEX AVENUE Take Rte. 93 N. or S. to Exit 40 WILMINGTON MA (508) 658-4511

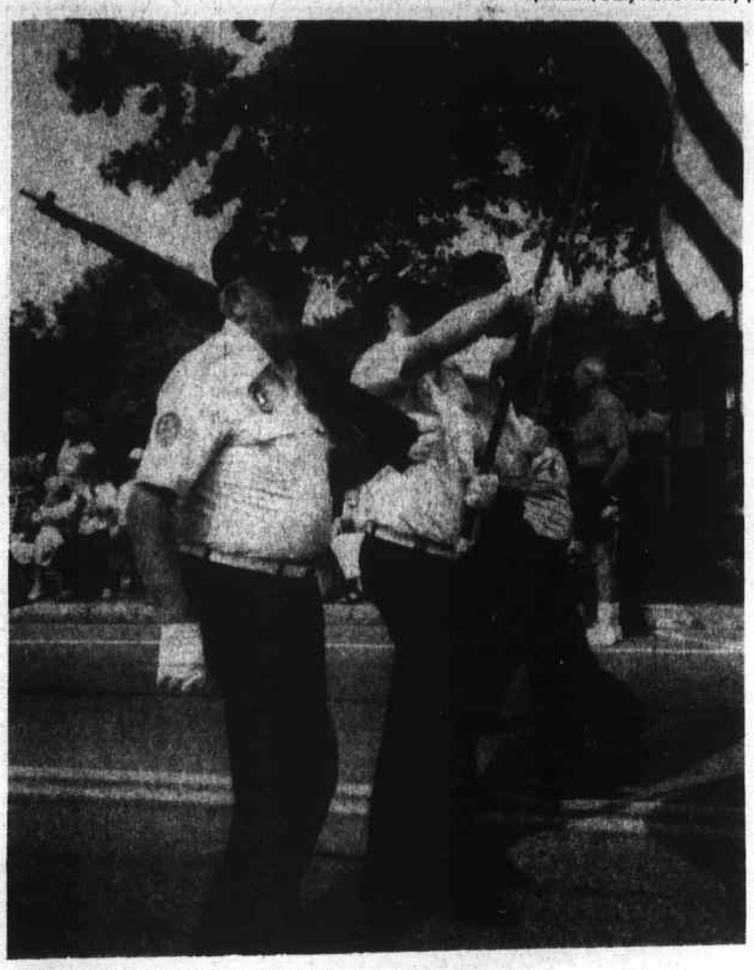

WILLIAM MANNING is pictured holding a rifle in a recent picture from a parade in which the X-6 Seabee Unit marched.

Member of Wilmington X-6 Seabee Island

North Readingite returns to Normandy

Fifty years ago, June 6th, D-Day took place at Normandy, France. The 81st "Seabees" U.S. Naval Construction Battalion landed on Utah Beach. Their mission: to ferry and unload equipment and men of the 4th U.S. Army Division.

William Manning of North Reading, Seabee Veteran of the 81st Battalion was there and now, June 6th, 1994, Manning is returning to Normandy to participate in the celebrations as an invited V.I.P. and to meet old friends, especially Lt. Douglas Butman, Executive Medical Officer, Retired of the 81st Seabees.

A most important visit will be an overnight at the home of SeaBee Paule Fouchard and her husband and family. Ms. Fouchard was born while the invasion was still underway and delivered by Lt. Butman.

William Manning is a member of Seabee Constitution Island X-6 of Wilmington. Twelve members of X-6, including Manning, marched in the May 30th Memorial Day parade in Wilmington along with the Marines and other organizations.

Constitution Island X-6 was formed in July of 1992 by past Commander Nat Bellantone of Reading, former member of the 78th N.C.B. and Walter Parsons of Wilmington, former member of the 133rd N.C.B.

All Seabee veterans, young and old, interested in joining Constitution Island X-6, please contact Cmdr. Nick DeCola for information at (617) 391-3051 or (617) 391-4555 or write to DeCola at 10 Martin Street, Medford, MA 02155.

Learn about kayaking at REI program in Woburn

Find out about sea and river kayaking and how to become involved with local watersports clubs at the upcoming REI Kayak Extravaganza set for June 12th at Horn Pond in Woburn from 10 a.m. to 4 p.m.. Whether a newcomer to watersports or a kayak enthusiast, there will be something for everyone at this free, hands-on event.

Many different kayaking models from dealers such as Perception, Current Designs and Aquaterra, will be available for demonstration and free "test drives" for anyone wanting to try out a kayak.

This on-the-water clinic presented by Recreational Equipment, Inc.. is an excellent opportunity to experience kayaks designed for general recreation, cruising, whitewater and fishing.

The Rei Kayak Extravaganza agenda will also feature in-depth discussion about how to choose a kayak. Free produce clinics and dry suit and accessory demos will be available. Local clubs and environmental organizations will have information tables and there will also be a kid's activity table. Come catch the kayaking spirit

Pre-registration is unnecessary. The event will happen rain or shine, and is free and open to the public. For more information, please call the Outreach Department at (617) 944-5103 or stop by the store located at 279 Salem St. in Reading (exit 40 off Rte. 128 to 129 West).

A national retailer of quality outdoor gear and clothing, REI operates 37 stores nationwide. This event is part of the company's commitment to the outdoors and the local community.

"Dogs, Cats and Kids Living Together"

Pets and children seem to be a natural combination, but for pet owners expecting a baby and for parents considering adopting a pet, there are many questions and doubts about how to successfully introduce the two and keep everyone happy.

To answer these questions, MSPCA shelter staff will present "Dogs, Cats and Kids: Living Together," a free, one-hour program at the Just For Pets Superstore in Peabody on Sunday, June 12, from 11 a.m. to 12 noon. MSPCA staff will show parents how to successfully introduce children and pets and how to make a smooth transition from a home with pets or children to a home with both. Helpful tips for before and after the baby comes home from the hospital will be discussed as well as "dos and don'ts" for parents of toddlers and older children.

For more information, call Just For Pets Superstore at (508) 531-PETS or the MSPCA at (617) 522-7400.

Boston Summer Travel and Festivals brochures available

The Greater Boston Convention & Visitors Bureau has produced comprehensive summer events and hotel package brochures which are available by writing or calling the GBCVB.

"This is the most event-packed summer we have ever hosted in Boston. Whether you like theater, festivals, sports, museums - the Travel Planner will provide you with wonderful reasons to visit and a wide range of places to stay," says Patrick B. Moscaritolo, President and CEO of the Boston Convention and Visitors Bureau.

The Travel Planner contains complete schedules of theatre, exhibitions, expos, music events, food and wine events, sporting events, historic events, fairs and festival. Also in the Travel Planner is a color city map and a special color section on World Cup '94. During the three-week period World Cup is in Boston the city is celebrating with 29 special themed events ranging from parades and concerts to expos and exhibitions.

To receive a copy of the Travel Planner or the Fantastic Festivals brochures, call or write the Greater Boston Convention and Visitors Bureau at P.O. Box 490, Prudential Tower, Boston, MA 02199 or call 1-800-888-5515.

This Father's Day . . .
SKIP THE TIE!

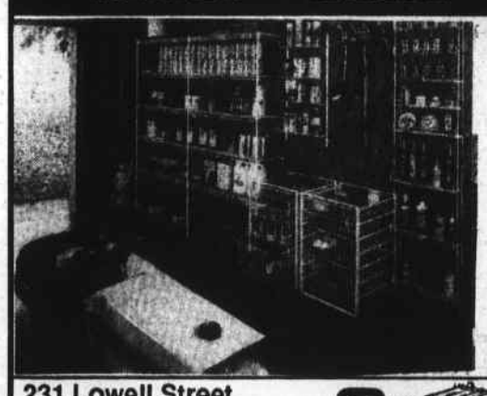

RE-ORGANIZE THE GARAGE
• Vinyl coated wire shelving systems
• Professionally Installed
• Home, office, light commercial applications
Call Now!
CUSTOM DESIGN FREE ESTIMATES
231 Lowell Street
Somerville, MA 02144
617-666-4310
FAX: 617-666-4313
CLOSET SYSTEMS COMPANY, INC.

Spence Farm's
SUMMER SIZZLERS!

Patio Tomato Plants Reg. $1.99 ea. SALE 2 for $3.00
Strawberry Plants w/Fruit Reg. $2.49 ea. SALE $1.99
~ SPENCE FARM COUPON ~
Top Soil 40-Lb. WHILE THEY LAST! $1.88 Bag
With this Coupon • Limit: 2 Bags • No Rainchecks • Expires 6/14/94
Check Out Our FULL SELECTION of ANNUALS!
All 8" Hangers SALE $9.88
~ SPENCE FARM ANNUAL OF THE WEEK ~
Impatiens $1.49 Flat
With this Coupon • Limit: 6 each • Expires 6/14/94
Remember, Every Tuesday is "Senior Day"... (10% Off)
"Buy direct from the grower."
~SPENCE FARM~
Open 7 Days a Week: 9am-6pm
30 Wyman St., Woburn 933-4847
40 West St., Reading 944-1150

L.B. Pennyworth's
ALL ROCKPORT'S ON SALE

LADIES WALKING SHOE Compare at $54.99 $39.99 Model 7334
MENS WALKING SHOE Compare at $74.95 $49.99 Model 7604
Men's & Women's Med. & Wide, Sale Now thru 6/12/94
L.B. Pennyworth's
LYNN 595-6710 110 Munroe St. | PEABODY 531-9684 North Shore Shopping Mall | SAUGUS 233-9684 508 Lincoln Ave. | MALDEN 324-9684 7 PLEASANT ST. MALDEN SQ.

Your Open Invitation To Discover The Adams Kitchen Difference.

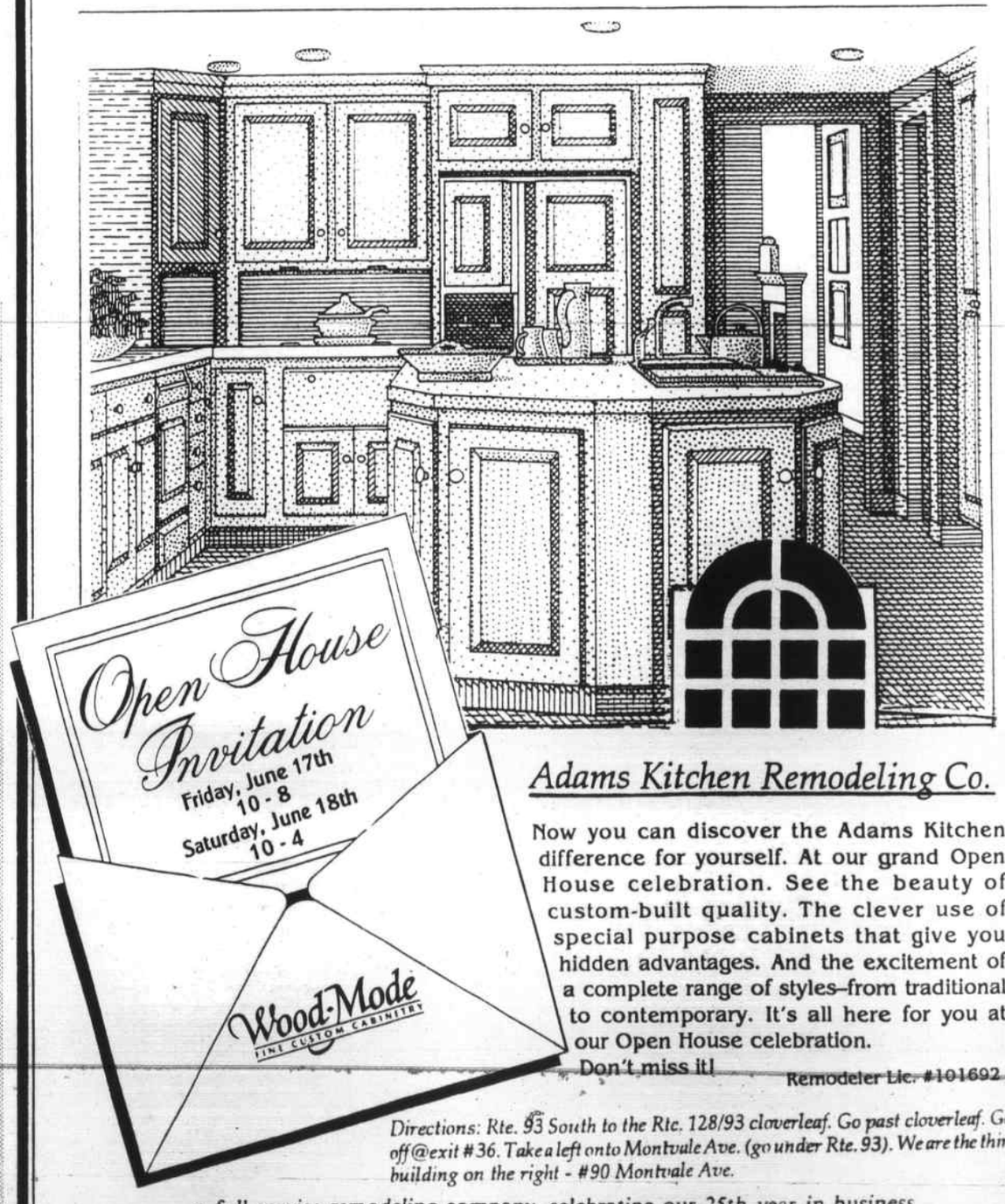

Adams Kitchen Remodeling Co.
Now you can discover the Adams Kitchen difference for yourself. At our grand Open House celebration. See the beauty of custom-built quality. The clever use of special purpose cabinets that give you hidden advantages. And the excitement of a complete range of styles–from traditional to contemporary. It's all here for you at our Open House celebration. Don't miss it!
Remodeler Lic. #101692
Directions: Rte. 93 South to the Rte. 128/93 cloverleaf. Go past cloverleaf. Get off @ exit #36. Take a left onto Montvale Ave. (go under Rte. 93). We are the third building on the right - #90 Montvale Ave.
a full service remodeling company, celebrating our 25th year in business
Showroom: 90 Montvale Avenue • Stoneham, Massachusetts 02180 • (617) 438-5065 • FAX (617) 438-5095

Win Red Sox Tickets for You and your Dad by playing "Baseball Trivia"
List answers and your name below and drop off at Center Court in the Mall.
Middlesex Mall is giving away 4 pair of tickets for the Red Sox vs. Oakland A's game on Saturday, July 2nd. Answer all 3 questions correctly and your name will be placed in the drawing held on June 20th.
Questions:
1. Who was the last 20 game winner for the Red Sox?
2. Who won the 1st Cy Young award?
3. What year did the Boston Red Sox win the last World Series?
Name:
Address:
Phone:
Answers:
1.
2.
3.
MIDDLESEX MALL
43 Middlesex Turnpike
Burlington
617-229-6541
Easy to get to: Take Exit 32B off Rte. 128, turn left at end of exit. The Mall is half a mile on left.

Supplement to Daily Times - Chronicle (Woburn, Reading, Winchester, Burlington, Wakefield), Lynnfield Villager, No. Reading Transcript, Wilmington & Tewksbury Town Crier, Stoneham Independent, Daily News Mercury (Malden, Medford, Melrose)

Classifieds

• 13 CITIES AND TOWNS EVERY WEEK •

Burlington, Woburn, Winchester, Reading, Wakefield, No. Reading, Wilmington, Tewksbury, Lynnfield, Stoneham, Malden, Medford, Melrose

OVER 160,000 READERS

Accounting & Taxes 001

ACCOUNTING & TAX
Evan Cole, Certified Public Accountant. Specializing in the accounting, tax & bookkeeping needs of businesses & individuals. 617-245-6111. tft

Bookkeeping/Payroll
Financial reports, journals, invoicing, bill paying & payroll. Small Businesses our specialty. 617-933-0380. Profile Business Services

LEDGERPLUS
The accounting & tax solution for small business. Experienced accountants at bookkeeper prices. Call 617 932-1909 for free consultation. tft

Appliance & Repair 003

PROF. REPAIR SERVICE
Days, Eves, & Sat.'s. Refrig, a/c, washer/dryer, d/washers, disp & ranges. 10% Senior Discount. 617 729-7906, 665-4052.

VACUUMS SEWING MACHINES
Parts & sales. Free estimates, 302 Montvale Ave., Woburn. 935-2704.

BUSINESS 005

BOOKEEPING SERV.
Exp. full-charge bookkeeper will keep your records, bus. or pers., fully automated. 617 391-5779. 6/9s

LEGAL Documents, proposals, manuscripts, mail merges, graphics, presentation prep, copy layout & more. Eves. & weekends. Reasonable rates. 617-438-9117. tf S

CARPENTRY 007

A FINISH CARPENTER
Retired. 30 years experience. Int. remod. Kitc. & baths etc. Also sm. additions & repairs. Have ABC Bldrs. Lic. Call anytime, 617 938-8739.

Additions/Remodeling/Interior/Exterior, kitchen, bath & decks. Experience/references/licensed & insured Guaranteed work. J.M.J. Carpentry 617-665-4101 or 508-851-3897 6/29t

ALBERTA & BALBONI CONSTRUCTION CO.
Additions, baths, kitchens, decks, ceramic tiles. remodeling, replacement windows. Lic & ins. Quality work, reasonable rates. Free ests., refs. Mike, 617-438-0898. tfs

ALDEN CONSTRUCTION
Interior/Exterior. Siding, windows, kitc., bath, additions, etc. Lic. & Ins. refs. 665-9635 Jim

ARTHURS Carpentry & Construction. General construction - finish, ceramic, tile, decks, bathrooms, kitchens, family rooms, custom oak book cases. No job too small. Call anytime 508 664-6392. 6/29n

Cannon Construction
Kit. & bath remod. Additions, finished bsmnts., decks, replc. windows siding. Free est. Lic & Reg. craftsmen. 438-3570

CHAFFEE CARPENTRY
Additions, remodeling, 2nd levels, decks, roofing & siding. High quality interior finish & kitchens. Lic. & Ins. 617 935-9234.

DAVE'S CARPENTRY
Quality at reas. prices, decks, remod., additions, V. siding, repl. windows, gutters, roofing, reg. & ins. #109967. 944-0483.

MAKSOU BROTHERS CARPENTRY
Additions are our specialty! Free estimates. Quality work. Friendly manner. Low prices. Please call 617 279-0551.

Martins Construction
Remodeling, additions, kits., baths, decks, roofs, replacement windows. refs., Lic. & Ins. Free est. Martin 617 942-8751.

Ouellette Carpentry
Kitchen & bath remodeling. Ceramic tiling, decks, windows, doors, finish work. Interior / exterior. 617-935-2962.

Seaver Construction, Inc.
New construction, additions, remodeling, roofing, siding, kitchens, baths, & more. Licensed & insured. Quality work. Free estimates. 935-0130.

SHEDS-CUSTOM BUILT
2 exper. carpenters will construct your shed from $975 to $1600 depending on size & features. Steve 617 944-0007.

TONY CONSTRUCTION
Specializing in Carpentry & paint, doors, windows, comp. kitchen & bath remodeling, decks. No job too small. 933-6754.

Cleaning 011

A WHITE GLOVE JOB
Is what you'll get from us. Thorough job at great prices. Call a professional. 508-694-9446 ask for Lisa tft

ABRACADABRA Window Cleaning
Windows so clean it's like magic. Specialize in residential and small commercial. Low rates. Fully ins. Call 938-4942

C. MOORE WINDOW CLEANING GUTTER CLEANING
Fully insured
Bus.#729-8144
Home #933-9070

CONDO & house cleaning reasonable rates weekly or monthly. Call Ruth 664-3258. tfn

Diane's Cleaning Service
Free est. Quality service. Residential & commercial. We'll make coming home a pleasure. Bonded, insured. 617-387-2490

HOUSE CLEANING
Detailed, honest, hard working cleaner. Resid. apt. Offices, exc. refs. Low price! Call and leave message 617-279-2455

Jim's Window Washing
Service. Residential. Gutters cleaned & oiled. Free estimates. 617 933-2419.

"Make It Clean" Need your house cleaned? Weekly, bi-weekly or one time cleaning. Free est. exc. ref. $10.00 off the third cleaning with this ad. 508 664-5804. 6/29n

MATURE, responsible women will clean your home. Reasonable rates, free estimates. Call 508-657-8253. tft

MERRY MAIDS
Quality home and office cleaning to your specifications. Pleasant and dependable. Bonded and insured. For free estimate please call
Merry Maids
617-935-1850.

MOTHERS Helper Service. Quality house cleaning for busy mothers, elders & others. References upon request. Call Eileen 508 657-8239. 6/8t

ROBERT'S
PROFESSIONAL window cleaning. $6.25 for standard size window with storms. 1 508 657-7685. tfs

WINDOW CLEANING BY BOB & DICK
Reasonable rates, free estimates. Call anytime. 617-729-6529

WINDOW WASHING
Windows washed. Residential and Commercial. Call Phil 617 944-3001.

Child Care 013

A.B.C. Daycare Provider
has openings. F/yard. Meals incl. CPR & first aid Cert. On Wob/Lex line 9 Yrs exp. Lic# 67798. Carole 938-6657.

BUGLE BEAR
FAMILY Daycare: Tewksbury F/T & P/T openings 12 mos. +, clean, safe environment. Hours flexible. Planned activities. Meals inc. Bachelor's in Early Childhood Ed. Easy access to 495 & 93. Last house on dead end just off 38, near Police. Call Cheryl 1 508 640-9979. Lic. #67924. tft

Burlington Openings
Daycare provider has loving family atmosphere. Meals and snacks provided. Reasonable rates. Lic# 69170 617 270-7981.

CAMP EVERGREEN
Day camp for boys & girls, ages 3½ to 13. Trans. avail. Wide varity of activities, Red Cross swimming, arts & crafts, horse back riding, basketball, tennis, much more. 508-475-2502 6/16s

CAMP EVERGREEN
Day camp for boys & girls, ages 3½ to 13. Trans. avail. Red Cross swimming, arts & crafts, horse back riding and much more. 2,4,6,8, 10 wk programs. Call for more info 508-475-2502

CLOVERS Corner Family Day Care. have full and part time openings, meals & snacks included. On Rte 129, Wilmington. Lic. 701211. Call Cindi 508-658-3933 6/29t

COLONIAL COUNTRY DAY SCHOOL
Winn St. Woburn offers the best in child care 2 mos. through Kindergarten. Come see our center and compare. Lic # 001606. 933-0924

TIMES TO REMEMBER
Fun & loving environment. Conv. loc. F & PT openings. Nutritious snacks & meals. Enjoyable field trips & daily activities. Lic. #92961. 933-6841 & leave msg.

DAY CARE
Experienced lic. daycare provider has full & part time openings. All ages. Meals & snacks incld. Bachelor's in Early Childhood Ed. Convt. to all major roads & highways. Tewks/Wilm line. Lic. #67385. Call 508-658-4110 tft

FUN GALORE Jim Loscutoffs Camp Evergreen. Red Cross swimming program, arts & crafts, horseback riding, nature study, much much more at this great day camp for boys & girls. Call today. 508-475-2502 6/15n

LITTLE FOLKS DAY SCHOOL
600 West Cummings Park at Rtes. 128 & 93. Full & part time. Summer camp, nursery, pre-school & kindergarten programs. College degreed staff. #001684. Call 935-9697.

TLC Family Daycare
F/PT openings. 12 mos +. Flex hrs. Affordable fees. Safe quality care. No. Wob. nr rte 38/128 Lic #90541. 935-7929

Counseling 015

Trinity Counseling Svcs.
14 Brande Court, Reading, MA 01867 617 942-3780. Alcohol & Drug Counseling

TRINITY
Counceling 14 Brande Ct. Reading. Prepaid services for individual group or family counseling. Alcohol and drug, also mens and womens groups offered. Crisis intervention services. Eves & wknd. Call 617-942-3780. Linda Lacey CAS, Annette Minichiello MASTERS 6/15t

Electricians 021

BILL ALEXANDER
Residential & Industrial wiring. Insured. Lic #A8207. Free estimates. 617 933-1103.

Electrical Contractors
Lloy and Johnson
Comm., Resid., and Indust. Free est. Insured. Master Lic. #14491A. Call 932-0206 or 508-657-7640.

Jim Palmer Electrician
Maaster #5550. Insured. Residential, Commercial, Industrial. All calls returned. 944-3690

LEE JANVRIN
Licensed Electrician. #17239, insured, free estimates, 28 years experience. Call 942-0243.

LICENSED ELECTRICIAN
William J. Frazier. Paddle fans, outdoor ltg. Service changes. No job too small. Call for free estimate. 438-7751. 6/16s

VINCENT ELECTRIC
Residential, commercial, industrial. Fully insured & licensed. Free estimates. MA lic. #A7967. Call 617-272-0553

W. A. SOUZA ELECTRIC
Lic. electrician. Residential / commercial / industrial. Best price in town. Free est. 938-5052 or 1-800-400-5226.

Entertainment 023

A HAPPY FACE
Is what you'll have with Petunia the Clown, at your special occasion. Face painting, balloons & magic. 617-944-1473

A ONE GAL BAND
Piano / Keyboards
Weddings / Parties,
Background. Add MY special touch. 944-3461

AWESOME AUDIO Disc Jocks
One of New England's most professional. Available for all occasions. Call for personal consulation 508-664-1431 tfn

COMEDY/BELLYGRAMS
Personalized comedy routines, bellygrams w/ humor, Bette Midler act. Audience participation. 617 662-2078.

CRAFTY CLOWN
PARTY or company outing. Have one of over 50 great costumed characters come to your event from Clowns to a Tea Party. Just reserve early. We also do Balloon decorating & have many types of Balloon Bouquets. We deliver. Call 438-7140. tfs

D.J. DAVE
Parties, clubs, weddings, dance, rap, rock, oldies. Professional Sound System. Leave message, 617-245-7228

D.J. JOHNNY C.
Wants to make your party a hit. Prof. service from the 60's to the 90's. Affordable for any event. 508 658-3211.tft

DISC JOCKEY
Prof. disc jockey for all occasions. Exciting music of the 40's to 90's. Let us energize your next party! Call Tom 233-0960.

HOT TICKET DJ
Line dance leader, prof. vocalist, Chicken for chicken dance, prizes, photos, 2 DJ's. Starting $250/4 hrs. 273-2268

KARAOKE/DJ
UNFORGETTABLE music!! Fun, fun! Best prices. All *music, *references. Kim 617 324-4373. $50 off with ad mention. 6/9s

Let The Good Times Roll!
DJ Service. Critically acclaimed Boston Globe Magazine. Family parties. Corporate, Weddings our speciality! Aggressive pricing. Paul Lazzara 617-944-4617. Est. 1980

PONIES FOR HIRE
For birthday parties, club functions, or afternoon fun. Call 508-667-2921 or 617-272-7212 tft

PONY RIDES for birthday partiess, fairs or festivals. Let our ponies bring extra happiness to your party! We have a pony cart too! Call Cheryl 508-537-0946 tft

Readings by Mrs. Russell
Taro cards, crystal ball & horoscope readings. See whats in the stars for you. 1 visit will amaze you. 508 531-0537.

RNJ DISC JOCKEY'S
Featuring the music of the 40's-90's. Private parties, weddings, showers, company outings, dances, fund raisers. Quality that IS affordable. 508-657-8105 tft

Equipment Rental & Repair 025

FOR RENT
26" hydraulic log splitter, 12 ton, delivered and picked up $65 per weekend, $35 per day, call 475-4628 or 475-7148. tfn

Small Engine Depot
Lawn mowers, snow blowers, repairs, tune-ups, off season storage, pick-up & del. serv. 41 Elm St. (rear) Stoneham 617-438-6118. tfs

Fences, Walls & Masonry 027

A-1 New Look Masonry
New & restoration. Spec. brick stairs, stonewalls, walks & chimneys. No job too small. Free est. Glen 617 935-3511.

AA MASONRY
Flagstone, brick stairs, stonewalls, cement & tile work. All kinds of masonry. Free est. Call Salvi 942-0911.

D'Arrigo Tile & Masonry
Prof. installation of all tile & masonry work. Complete bathroom remodeling. Free est. Peter 617-937-0903.

FENCE MASTER
Wood and chain link. Also repairs. Quality Work, low prices. 508-663-7214 7/27t

G. TUMBARELLO
Masonry, Restoration & Repair. All types masonry. No job too small! Free estimates. Ask for Gary. 617-933-6647

Floor, Rug & Tile 029

Andy's Floor Service
Sanding, Refinishing, Staining, Repairs, Installations. Quality you need, prices you want. Free est., fully insured. 617 884-2403.

B. SIMON FLOORS
All types of hardwood floor installation, repair, sanding, refinishing, staining. Low rates, free est. Fully ins. Call Simon 617-887-2231 241-6655.

BOB'S FLOOR SERVICE
Hardwood floors sanded and refinished. Family bus. since 1955. Small jobs welcomed. 617 933-4641 or 1 800 640-3566.

CARPETS BY DANA
Sales & installation of fine flooring, carpeting, vinyl, ceramic tile, expert craftsmanship, low, low prices. Call 617 438-1252 or 508 263-6104. 6/16s

Double D Tile & Masonry
Specializing in all forms of tile, marble & masonry work. Quality installation at reasonable prices. Free estimates. Peter 617-272-8454.

J Duffey Floor Sanding
Hardwood floors professionally sanded & refinished. 20 years experience. Call Jack Duffey. 617 933-7445

N.H. Floor Sanding Serv.
Sanding, refinishing, staining, new floors installed. Reasonable prices. Free estimates. Timmy 617 581-2819.

SUPERIOR HARDWOOD FLOORS
Free est. for installation, sanding, refinishing & repairs. 617 944-5826

Wilson Hardwood Floors
Hardwood floors installed, sanded & refinished. Accepting M.C. & Visa. Call Ron 508 777-1182.

Home Improvements 031

A 1 CERAMIC TILE REPAIRS
Regrouting, washing, new installations, bathrooms, shower stalls, kitchens & hallways. 617-438-2401. tfs

BATHTUBS RESURFACED
Is your bathtub worn out or hard to clean? Don't rip it out. Resurface it with our exclusive synthetic porcelain. All decorator colors. Fully guaranteed. PERMACERAM of New England. Call 617 245-8287. TFS

C & G REMODELING
Bathrooms & kitchen remodeling. Vinyl replacement windows, decks, carpentry. Licensed & insured. Call Gordon Nagle 321-0645 6/30m

CERAMIC TILES
Complete bathroom remodeling, kitchen flrs., back splashes, shower stalls, new installations & repairs. Refs. avail. Quality work. Call Mike 617-438-0898. tfs

DAVE'S HANDYMAN SERVICE
Carpentry & Painting Remodeling & Repairs Dave Cirino 321-6322

Garage Door Servicing & Electric Openers
Call Ted Nalwalk:
617 944-8373

HANDYMAN
Light carpentry & masonry repair. Painting, drywall & taping. Jobs too small for big contractors. 617 662-0723.

HANDYMAN SERVICE
Maint. & repair. Electrical, plumbing, painting & carpentry. Over 20 years exp. No Job Too Small! Call Al 729-2938

ROOFS AND REPAIRS
Gutters, shutters, painting, yard clean ups & odd jobs. Experience & excellent references. Call Stan pager 545-7999, Voice mail message system tft

Sam's Handyman Service
Can't find anyone to do those small jobs? Now's the time to secure your own handyman! Call Sam Nesbitt, 245-3909.

Shower Queen Glass Co.
196 Park St., No. Reading. 617 944-2401, 508 664-4531. Custom screens, tub & shower doors.

SKIP AT YOUR SERVICE Household Handyman
Don't know who to call for those jobs small or large? Call Skip 935-1862.

Instruction 035

CERAMIC CLASSES
Thursday mornings. 10am-12pm. Beginning June 16th. Call Joan at 617-944-8096

CONTEMPORARY GUITAR
Private lessons in pop, blues, rock, country to metal. 8 years exp. Berkley grad. Contact Nate 617-279-3540 6/30s

GUITAR LESSONS
Exp. teacher & prof. musician. Call now for 1 free complimentary lesson and for best rates. 617 438-1980.

TRUMPET LESSONS
Experienced teacher / performer with degrees. Call 617 942-2638.

Landscaping & Gardening 039

A + CLEANUPS
Wkly lawn maint., bark mulch, loam, tree, shrubs, hedges cut. Attics bsmnt cleaned out. In home oil tanks & furnace removal. 932-2571

A to Z MAINTENANCE
Cleanups, mulching, mowing, ferts., design and more. CALL FOR FULL SERVICE MENU! Free estimates, low prices. Chris at 617-729-6828 or 508-658-9996

A-1 IN SERVICE
Spring cleanups, lawn & sprinkler installations. Prune/trim shrubs. All tree work. Mulch, loam stone, fert., walkways & retaining walls. Free est. Reas. prices. Call Lawncut & Care 933-6047

ABC ROTOTILLING
Garden, Flower Beds etc. Call Bill 938-6657

ALL ROTOTILLING
Lawnmowing, yard cleaning, leaves, etc. Please call Ed 938-0535

Inventor Thomas A. Edison received a patent in 1887 for his "Kinetoscope," a device that produced moving pictures.

ERNIE'S LANDSCAPING
Est. 1982. Lawn maint. as low as $15. RR tie wall spec. Resid. & comm. New lawns sod or seed. Bobcat service. New yard designs. 617-438-0859

HI PRO YARD CARE
Lawn mowing, clean-ups, mulching, planting, pruning, fertilizing programs, hauling & maint. contracts. Frank 935-6416

IT'S ABOUT TIME
Brush & leaves removal. Lawn mowing & raking. Hedge trimming, tree work, odd jobs. Free est. Call John 938-9052

J S SERVICES
Lawn Maintenance, etc. Low rates, quality work. Call about our discount program. 508-658-5739

LANDSCAPE - TREE
Design. Construction. New lawns, lawn care programs, ground maint. Expert tree care. 617 944-7221.

LAWN MOWING
Full Landscape Service. Brush & leaves removed. Lawn care-new lawns-bark mulching-shrubs trimmed. 944-3039

Leprechaun Landscaping
Spring cleanups, mulching, wkly maint. 50% off w/new wkly accts. Gar. lowest pricing. Free est. Tim 272-0135

SUBURBAN YARD
Spring cleanups, thatching, mulching, mowing, seeding, sodding, plantings, gutters cleaned, trash removal, ferts. Free ests. low prices. Call Chris at 617-729-6828 or 508-658-9996

Tree Removal, Tree/ Shrub pruning, deep root feeding, spraying, trees & shrubs planted. All types landscape work. Exp, Lic, ins, free est. 729-3414.

Miscellaneous 043

COPIERS Repaired. Low rates. Computer Haus. 508-657-7959 tft

DOORYARD seal coating & crack filling. Driveway specialists. Free estimates. 617 665-9319. 6/30s

Gas Lawn Mower Repairs
Senior Citizen discount, fast service, pick-up available. Call Paul at 944-2420.

GEORGE W. GATELY
Backhoe service. Local #4. Sewer & water connections, drain laying, excavations, and water taps. 933-1322. Free est. tft

Musical 045

GUITAR LESSONS
Beginners and advanced. By Professional Berklee Musician. Guitar rental avail. Bob Busa Guitar Studio. 617 272-1297.

Paint, Paper & Plaster 047

A&J PAINT & PAPER
Interior/Exterior painting. Papering/Stripping. Reasonable prices. Free est. Art 508 452-0895 or Jerry 508 851-5257. tft

A&M QUALITY PAINTING
Specialists in exterior & interior painting, over 26 years experience. Fully ins., lic. rigger, free est. 508-531-6430 or 508-470-0993.

Anthonys Paint & Paper
Wallpapering, paper stripping & ceilings. Neat, clean & prompt. References available. Free est. 617 935-0081.

BLAKNEY PLASTERING
Blueboard & skimcoat plaster. Ceilings, walls & repairs. Fast, clean service at a reas. price. Call David at 617 396-3153.

BRENDAN O'HAGAN
Painting & Wallpapering. Interior & Exterior, quality work at its best. Free estimates. 942-0007.

DAVE'S PAINTING
Specializing in residential interior painting & wallpapering. Quality work at reasonable rates. Free ests. 617 729-4657.

EXTERIOR PAINTING
Two teachers looking for summer work: Years of experience. Free Estimates. Call Paul 662-7278 or Ted 933-7788.

FOLEY'S DRYWALL
Blueboard, plaster, tape and frame. Reasoble rates with great quality. Call Steve at 938-1341

GODDARDS PAINTING SERVICE, INC.
Professional interior & exterior painting & wallpapering. Fully insured. Richard Goddard, 944-4962 or 664-2274.

INTERIOR PAINTING
Painting, staining & varnishing. All work guar. Free est. Jim O'Connor. 617 389-4742.

Len Redfern Wallcovering
Hanging and stripping. Interior painting. Reas. rates. Free est. 30 years exp. 617 944-5614.

MacDonald Plastering
Ceilings, walls, repairs, patches. Clean & efficient. Free estimates. 617-942-7486.

NILE PAINTING
Int. & Ext. Comm. & Resid. Light carpentry. Pressure washing. Reas. Rates. Fully ins. Free Est. Lic #L14358. 617 395-0988

PAINTING
Expert interior and exterior. No job too small or large. J. Abreu, 935-2793.

Painting/Paper Hanging
Ceilings, walls & woodwork painted. Paper stripped & hung. 25 years experience. Al Toland. 617-272-6261.

PAINTING
Unemployed Teachers looking for painting jobs. Int & ext. Prof. job, low prices, exp., neat, refs. Improve house, save money. 438-8601, 438-0611, 438-7360. TFS

Painting Paperhanging Interior Work Only
Professional work at reasonable rates. Over 17 years exp. Satisfaction guaranteed on all work. Call Stephen Meuse, 438-2913. tfs

PAPERHANGER
Painting and papering. No job too small. For free estimates call John Flynn at 662-4841 after 5.

Professional Painting
11 Years experience. Painting & wallpapering. Licensed & insured. Satisfaction guaranteed. Call 508-694-6700 tft

QUALITY PAINTING
Guaranteed lowest pricing on exterior & int. painting, custom wallpapering. Free est., fully ins. Mike 617-273-4724.

QUALITY & EXPERIENCE PAINTING
Est. 1967
Interior & Exterior
Free Estimates
10% Dis. Senior Citzen
617-944-8010.

R.C. PAINTING AND WALLPAPERING
Interior & Exterior. Over 20 years exp. Reasonable prices & free estimates. Quality work. 944-8976 or 944-3388.

R.K. PLASTERING
Blue-boarding & thin coat plaster. Ceilings, walls, repairs. Free estimates. Insured. Call Rich at our new No.: 508 663-3132

RAINBOW HOUSE PAINTING of Wilmington. Excellent work both interior and exterior. Very neat, very dependable. Call Nick 508-657-7369 7/13t

STENCILING
By Hand. Will do 1 room or many rooms in your apt/condo or home. Free estimates. Many varieties to choose from. Call for details. 729-3329

Plumbing & Heating 049

David D. Irving
Plumbing, heating, gas fitting, water heaters, drain cleaning. Resid & commercial. Free est. Lic#21946. 800-935-7350

DRAIN CLEANING
Robert's Sewer & Drain Cleaning Service. Tubs - sinks - toilets - main lines. Free estimates. 24 hr Service. 617 935-2768

HEATING CONTRACTOR
Weil-McLain Beckett Oil burners, boilers, baseboard heating. Very reasonable. Jerry Ficociello 617-272-4367

K&K Plumbing & Heating
Kitchen & bath remodeling. Water heaters & gas work. Emergency service. Free est. Lic.#20458. 617-229-1871.

MASTER PLUMBER
Commercial and residential. Plumbing, heating, & gas jobs. Quality work, excellent rates. Free est., Bob 508-988-0615.

P.F. Johnson Plumbing and Heating Co.
Owner operated service & remodeling co. Fast, personal & prof. serv. 7 days, 24 hrs. Call & compare. MA lic. 21373. Call 617 279-2172 or auto pager, 553-0808. tfs

PLUMBING & HEATING
Neat, dependable service. No job too big or too small. Call Bob at 508-658-2467. Lic. # 17204. tft

SEMI RETIRED PLUMBER
Licensed & insured. Reasonable rates. Please call 617-729-7017

American humorist Will Rogers and pilot Wiley Post were killed in an airplane crash in 1935 near Point Barrow, Alaska.

Roofing 053

A. DUVAL ROOFING
Expert roof installation. Emergency repairs. Fast dependable service. 3rd generation roofing Co. guar., free est. Competitive prices.
944-1994 or 438-1500.

A.E. HALL ROOFING
Specializing in new roofs and problem leaks. Free estimates. Call anytime 7 days. Don't - get - soaked - prices. 438-9697 or 438-7401. tft

QUALITY ROOFING
All types of roofing and gutters including rubber roofs. All repairs. $150 off any job over $1000.00. Free est. 617-279-2731

Rubbish & Junk Removal 061

A & A ACME DISPOSAL
Removal of all kinds of debris from your home or business. Lowest prices. Call John toll free: 617 958-6764.

A & A ALL CLEAN
Clean outs of garages, yards, cellars, etc. We'll haul away anything. Fast, reliable service. Low rates. 245-0713.

A & A ABLE CLEAN-UP
Clean up of attic, cellar gar., yard etc. Removal of any rubbish or const. debris. Free Estimate
CALL DOUG - 438-3518.

A & A CLEAN-OUTS
Complete removal of any unwanted rubbish or junk. Wood, hsehld. items. Fast reliable service. Low rates. 245-0713.

A A A Tiger Rubbish
Absolute Lowest Prices!
No job too big or too small. Give me a call. "I'll beat any price." Call Ken 617 279-1946 or 279-8740.

ACE REMOVAL INC
Clean up, demo. 20 yrd dumpster rental. WE WILL BEAT ANY PRICE. Promt service. Fully ins. Call Mike 617-279-2323.

Attic/Garage Cleanups
And any other hauling service. Please call toll free anytime, 508 488-5152 Garry please leave message.

BARRY'S DISPOSAL
Licensed, insured, bonded. Cellars, attics, estates cleaned out, furn. applic. removed. Free estimates. 24 hr service. John 246-7762

CLEANOUT SERVICE
House, shed, yards cleaned out or demo, stumps & yard debris cleared for lawns. 508 658-2163.

G & B REMOVAL
Cellars, Attics, Garages. Specializing in Estate clean outs. Lic. & Ins. paul 245-5672, Bob 245-0870 or 362-0871

Trucking & Moving 063

BURLINGTON MOVING & DELIVERY
Mass D.P.U. #28485, Homes, apts, condos. & office. Antiques, appliances. Free estimates at no obligations. 272-3392

CITY HAUL TRUCKING
Household & office movers. Lic. & insured. Free est. Same day service 7 day/week. Call toll free 1-800-287-5814 or local calls 508-454-5814. tfT

Upholstering & Refinishing 067

CUSTOM made slipcovers. Guaranteed to fit tight and give the look of being reupholstered. Labor only. 438-7824. tf S

Wedding 069

HORSE CARRIAGE FOR WEDDINGS
Our matched pair of chestnut horses pull a four passenger dark green & maroon carriage. Elegantly coustumed driver and footman. June openings are still available. Call Cheryl 508-537-0946 6/8

MISCELLANEOUS

Lost & Found 077

FOUND Siberian Husky. Black & White. Male on Main St Reading. Call 944-1212 or 438-6404

FOUND Roll of film to be developed. Sunday at Woburn High School Graduation. Please call 935-4594 after 6pm.

FOUND declawed, small, black cat w/small white spot on neck, vy. affectionate, vic. Ridge Rd., Reading. 942-7308.

LOST Basset Hound. 35 lbs, Female 8-9 years old. Lost Walgreens / Woburn South End. Mostly brown w/ some white. 937-6912.

LOST Mans wedding band. Inscription Teresa loves Allen 9/25/93. Lost on Reading Common Jubileve. Sat 6/4 near band stand. 508-879-1936

LOST: Small black cat in vicinity of Emerson and Atherton Rds. Winchester. Call 617 729-8748.

Free 081

WANTED. Good homes & love for Greyhounds. Excellent pets. Call 603 474-3065. tft

FOR SALE

Boats, Motors & Supplies 091

14 ft. fishing boat w/7.5 merc o/b. Ft contr elec. trolling mtr. Hummingbird TR4 depth finder, trailer, anchor, ropes etc. Ready to go. $1200. 933-4865.

17' VEGA fibreglass racing canoe. Fast & good for recreational use. $375. Call 617 272-1388.

1975 PEARSON Sloop, 28'. Vy. good cond., slps. 4-5. Roller furling jib, jib mainsail w/cover, Loran, VHF radio Knot meter, depth finder, head. Rebuilt fresh water/cooled 30 HP Atomic Four. Asking $15,000. Doug, 508 927-7777.

1981 Crestliner Rampage 26', twin 350 ci, 800 OMC outdrives. Comes w/10k lb. dual axle EZ load trailer. $14,500/bo. Must sell 508-640-2301 days. Evs. 617-272-2288.

1986 Chaparral 235 XLC, 350ci 260hp. i/o Merc. 250 hrs. Cuddy Cabin. Fully equip. w/trail. $8,500 b.o. Exc. cond. 508 432-0672.

1987 21.9' Marathon Wkndr. IO, Mercruiser, 180 hp Fbrgls, x con. "Flotation hull" $15,500/BO 933-0039 aft 3

1989 Hobie 17, White hulls, black mesh tramp, enforcer sail. Wing tramps, 89 trailer. Many extras, used 4 times. $4000. Firm. 508-663-9575

1989 Red & White Galaxy V6, Mercury Cruise Motor, 185 hp, 22½ ft cutty cabin & other accessories. Tamden trailor. $9500. 508-664-3848

1991 17' SEANYMPH with 1992 90 hp Evin. and Galv. bunk trailer with spare tire. Bought brand new 5/92. Many ex. $6,900 / BRO 617 246-2489.

Business-Industrial Equipment 093

EPSON Equity II, 640K ram, 20 MBHD, color monitor printer, joysticks, modem, Lotus 123, Officewriter. $300/BO. 617 933-3269.

TWO Computers - (1) Apple IIE w/Super Serial Card, 80 column text card, Image Writer color printer, numerous types of software. Asking $450. (2) Apple IIC w/color monitor, Image Writer color printer, various software & games. Asking $400. Call 1 800 851-2227 eves.

1 APPLE 2E Computer system, Extended 80 col. textcard, Superserial card, Image Writer II color printer, numerous programs. Asking $475.
1 Apple 2C Computer system - with printer & numerous programs. Asking. $275. Call 1 508 851-2227.

Clothing & Fabrics 095

DESIGNER Wedding Gown. Shear bodice/hand sewn pearls. X-long train. Paid $1200. Size 5 or 7. $250 w/veil. 229-6049

Wedding Dress, sz. 8, white, satin, pearls & sequins, off the shoulder, long sleeve, long train. Must see, never worn. $B/O. 245-5002.

WEDDING Dress size 10, matchg veil & petticoat. White satin, pearls & sequins, long sleeve/train $1250 value. Selling for $700. 508-670-2713

Wedding Gown/Fingertip veil. Sz. 8, 1 of a kind never worn. Flr. length, full skirt. White w/fitted bodice. Short sleeves. Brocade/pearl applique on bodice. $300/BO. Pl. call 617 245-5650.

WEDDING Dress. Full skirt, med. length train. Ivory. V-neck. Long sleeves. Beaut. bead work. Matching Veil. $450. 229-6620

SERVICES TO S-13

Real Estate

• 13 CITIES AND TOWNS EVERY WEEK •

Burlington, Woburn, Winchester, Reading, Wakefield, No. Reading, Wilmington, Tewksbury, Lynnfield, Stoneham, Malden, Medford, Melrose

OVER 160,000 READERS

PNCMORTGAGE

Home Mortgage Decisions In 14 Days Or Less

Conventional home loans only. Certain documentation required at the time of application.

500 W. Cummings Park
Suite 6200
Woburn, MA 01801
1-800-366-0730

©PNC Mortgage Corp. of America 1994 • ML0109
Prices and programs subject to change without notice. Equal Housing Lender

HOME OF THE WEEK
SPACIOUS GARRISON

on over 2 acres in country setting. Lovely interior includes 8 rooms, 2-1/2 baths, full attic, fireplaced family room, formal dining room and living room, 3 bedrooms and study. All surrounded by lovely landscaping $136,900

GREAT COMMUTER LOCATION
and attractive interior are 2 features of this split cape on over an acre. Fine spacious rooms, fireplace, 1 & 3/4 baths, 2 car garage and economical oil heat.....$125,900

SPECIAL TOUCHES
abound in this gracious colonial set on a cul-de-sac. Tile foyer leads to formal living room and dining room. Custom kitchen features many upgrades. Fireplaced family room with sliders to deck overlooking private back yard, master bedroom with dressing area, 3/4 bath and 2 walk-in closets, plus 3 additional bedrooms and full bath. 2 car attached garage with mud room completes the picture $187,500

1-1/2 ACRES
surround this updated 9 room garrison. Gorgeous family room with skylights, tile floors and cathedral ceilings. Formal fireplaced living room, spacious dining room, and great kitchen. 4 lovely bedrooms, 1-1/2 baths and lots of storage space. The beautiful backyard features a brick patio and a new in-ground pool. Economical oil heat and a two car attached garage completes the picture. .....Only $153,500

1.8 ACRES
of lovely landscaped grounds with garden areas & private yard surround this oversized 7 room cape with hardwood floors, sky-light, fireplace, wood burning stove and spacious rooms. .....Only $94,900

WINTERGREEN PROPERTIES
74 Gilcreast Rd., P.O. Box 948, Londonderry, NH 03053
(603) 432-3200

AUTUMN WOODS

A COOPER HOME COMMUNITY

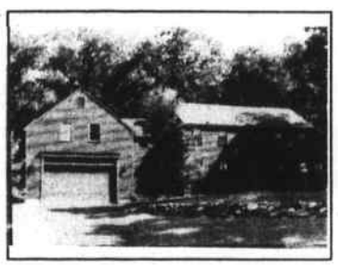

Everything you want in a new home is here at AUTUMN WOODS in Derry New Hampshire - a wonderful family neighborhood beautiful quality homes with lots of room, schools with a strong commitment to student achievement, excellent location for the commuter and great shopping and recreational areas nearby

- New England colonial homes
- Prime wooded home sites
- Superior quality construction
- Customized floor plans
- Protective covenants
- Underground Utilities
- Community water systems
- Attention to details
- Neighborhood pride
- Over Twenty years experience
- Full time customer service department
- Many repeat Cooper Home buyers
- Over 500 Satisfied homeowners
- Priced from $164,900

Autumn Woods, Derry, NH

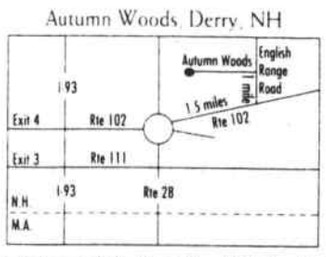

Model open daily 12-5 (closed Wednesday)

FOR INFORMATION CALL
(603) 432-8606 OR (603) 432-3389

COOPER HOMES

Route 28 P.O. Box 269 Derry NH 03038

Hunnerman & Company-
Coldwell Banker
258 Main St.
Reading, MA 01867
617-944-4040

First Boston Mortgage Corp.
400 West Cummings Park
Woburn, MA 01801
617-932-1111
800-273-5210

Home Of The Week.
$264,900

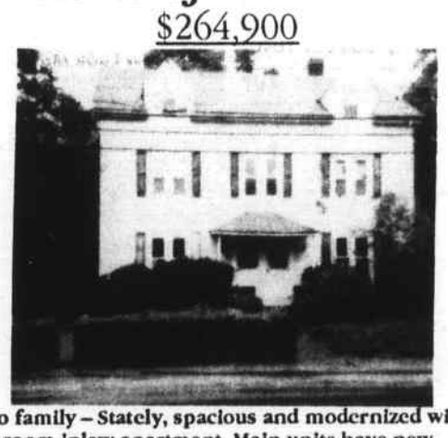

Two family – Stately, spacious and modernized with a 4-room inlaw apartment. Main units have new kitchen, bath and tilt in windows. Separate utilities and two car garage.

Home Financing
Rate 7.95%* APR 8.27%*
30 Year Fixed

For Home Financing needs contact Victor Manganiello at First Boston Mtg. 617-932-1111 800-273-5210
For questions regarding Home of the Week contact Hunnerman & Company-Coldwell Banker 617-944-4040
Att/Rita Manuel, GRI, CRS

*Rates and terms subject to change without notice.

Priced Right For Fast Sale! No better time to buy!

SERVICES FROM S-12

Furniture & Household Goods 099

AMANA 23 cu ft frost free refrig. Almond, glass shelves, 1 yr old. $1000. new asking $600. 508-687-3874 & lve msg tf t

APPLIANCES Hardwick 30in elec. stove, white, 1K, new $150. Whirlpool 14, C.ft. F.F. refrig. white $175. Gibson 14cu ft f.f. refrig. White $150. 617-438-5794

BDRM. Set $400. Kitchen set, $125. Baby crib, $125. Bureau, $75. Dressing table, $35. Dry sink, $100. 933-4296.

BRAND New Hydrolic lift chair/recliner. $500/BO. 9 piece dining rm set. Danish/Walnut. $400. Call 438-0754 & lve msg

BUTCHER BLOCK kitchen set, 40" round, 4 Windsor chrs., Exc. cond. $350 or B.O. Call 272-7509 after 6 pm.

CASH PAID
For your used furniture. Buying bdrm sets, living room sets. dining room sets, kitchen sets, misc. furn. Highest prices paid. Will pick up. Call John 1-800-287-5814 6/29t

CEDAR Chest for sale. French Prov. style, dark wood. Excellent condt. purchasesd as hope chest. $250. 229-6049

CHILD Craft Chesapeake Honey Oak crib (no mattress). Excellent condition looks brand new. Asking $200. 279-0445

Complete Dk Pine set, Q size bed, dresser w/hutch mirror, add. dresser, 2 match nght tbles, used 2 mos $1350/Bo. 935-2628

DINING ROOM set. Blk lacquer/glass dngrm. set, Tbl, 36"x 66" with leather chairs. $700/BO. Sold only as set. Tom at 942-1078, lv. msg.

DININGROOM Set. 6 antique Queen Anne Cherry chrs, rnd Cherry tbl w/2 Lves. & Custom tbl pd. $1500 Must see! 933-7153

FRIGIDARE Stackable washer & dryer. Very good condition $300/nego. Call 933-7355 after 5:30pm

HOUSEHOLD Furniture. 4 patio chairs w/pads $25 ea. 933-8249

KING sz. bdrm. set. Incls. dresser, armoire, night stand, Canopy bed w/ bookcase shelves all w/ etched glass. $1200/BO. 617 933-5167.

KITCHEN set from Eastern Butcher Block 30 x 48 w/4 matching chairs. $150. 508-658-8282 6/16t

LARGE sz. washer & elec. dryer. Very good cond. $325/BO. Kitchenaide DW, 8 yrs. old $50. Call 617 933-4296.

LARGE complete & pretty diningroom set + 2 pretty table cloths + pretty oriental rug. $500. 938-4269 after 4 pm.

LT. Oak padded bar w/ footrail & two leather high back chairs. As good as new. $300. Call after 5 pm, 438-7372.

MICROWAVE 800 Watts (Touch Button) $65./ B.O. Coffe M. $8., Toast/Ov $10. Food Proc. $10. / BO on all 617 942-2754.

MOTOR Driven Flex-A-Bed. Adjustable for multilevel support. Never used. Pd. $1000 asking $500. 617 944-8946.

MOVING Sale. New loveseat, beige damask w/tapestry pillows $200. Glass & Brass din. tble. $60. Tunturi Stairmaster $150. Mens Sz. 8 1/2 Rollerblades/like new. $60. 721-2527 lv. msg.

MOVING Maytag dryer, $200. Dehumidifier $60. 8 x 11 Dog Kennel $150. Houseplants $5-$20. TV & VCR $100. 617 942-9468.

MOVING. Contemp. grey 2 pc ent. ctr. $275/bo. DR set, glass tbl w/grey leather chrs $575. Micro stand $40/bo & misc. 932-4834

MOVING 3 piece mahogany bedroom set, complete $400, white G.E. refrigerator $800, Maytag washer & dryer $700. 322-9357. 6/8m

NAKAMICHI BX100 cass, dk $75. Onkyo TX15 rec. $40. Realistic port.CD player $75. Sears 3 way 30 Watt spkr $25/pr. 13in BW tv $10. Call 279-2746

OAK Finished bdrm 5 drwr chest, sngl dresser & mirror, desk and night stand Pd $900. Sell $300. Call 224-9775

ORIENTAL Stair runner $900. 8ft Blue brocade couch $600. 2 craftmatic beds $500 ea. Dk pine den set. $250. 933-2505.

Packard Bell Computer 486 Brand new, 25 Mhz 2 MbRAM 89 mb super VGA. Best Software. 1 yr on site Warr. $790. 942-2754.

Platform bed with hdbrd. Dk. blue acrylic, padded on chrome base. Lighted under. Queen. King Koil Matt. $200. 938-0519.

POLYNESIAN 4 man hot top. Indoor, outdoor w/ cover & chems, New heater & pump. $1,595. or B.O. 508 658-3487 after 6.

Qn. sz. bed, complete $150. 938-5759

QUEEN Size sofa sleeper with love seat Beige w/ Oak Trim $300. Dark pine colonial hutch $200 Call 935-9661 after 3:30pm

REFRIGERATOR Apt. size, gold, 2 dr. w/top freezer. Good cond. $100. Gas kit. stove, white, $100. 617 246-1485.

ROOM Divider/Hutch, walnut, finished on both sides. 6ft high x 4½ ft Long. Good cond. $150/bo. Call 617 933-0466.

ROUND Castiron "Chubby" coal stove. 21" diameter x 30" High. With 1/2 ton coal (in bags). $300. Call 617 935-0172.

SAUDER Gourmet Micro wave cart, 2 shelves, pine, $80. Fisher Price car Seat $40. 617 935-5861.

SOFABED queen size, perfect cond. $400 or B/O. Kenmore 6 c.f. Freezer, $100. 938-8602.

TAKE IT AWAY Caloric gas, double oven range. Lovely avacado. Phone 488-3104.tfm

THOMAS Organ, California 267, 4 channels. Dual lighted key boards, memory boards and much more. $750 or B.R.O. Aft. 4 call 933-2078

Traditional Cherry curio cabinet w/ light & glass shelves. 6'h x 16"w x 13"d. $225 /b.o. Exc. cond. Eves, 508 658-5919.

USED electric wheelchair w/battery charger $500. Used electric lounge chair $250. Call 933-3820 btwn 6:30-7:30 pm.

WASHER & Dryer. Front loader, best offer. Andirons, grate, imitation log. Must sell before 6/15. Call 617-279-0606 6/9s

Whirlpool Elec wash & dryer 2½ yrs old $200 ea/BO. Lvgrm set & tbles $50. Kitchen table w/4 chrs $25. His/hers dressers $50. 937-3018

WOOD Windows for sale. 5-33½in W x 52in H 4-33½in W x 41½in H w/storm windows att. $65 ea. Peter 272-7091

A bill ending slavery in the District of Columbia became law in 1862.

1 BOY bdrm. set "Ships Ahoy", night stand, twin bd., wall unit w/drs, shelves $175. 2 girls "Dixie" bdrm. sets, desks, hutches, twin beds. Sold together or sep. $150 set. 617 246-1397.

10 C.F. Upright Kenmore freezer. 3 yrs old. energy effic. exc. condt $200. RCA Camcorder w/case & lght Uses VHS tapes. runs gd. $350. 273-5954

2 Twin beds & 2 bureaus $500 bo. Wardrobe $150 bo. Desk & chair $100. Qn. sofa, teal & beige $250 bo. Table & 4 chairs. $300 bo. 938-5938.

2 16" girls bikes, $25 ea. Barbie Power Wheels $60. Childs picnic tble. $10. 2 maple swivel bar stls. $40 ea. 273-1080.

3 Piece People lounger, Lvgrm sofa, love seat & chr, all recliners w/2 brass touch lamps $650. 860-8073 or 938-5912

Miscellaneous 101

BRAND New Hydroseeder. Dealer overstock. 1993 Badger 500 gal. $4500. Call 508-658-2109 tft

CARPETS
I have access to several thousand yards Stain Master Carpet. You can carpet your livingroom and hall for $295. Price incl. carpet & ½ in. pad, based on 30 sq. yards. Also have rolls of nice Berber avail. "cheap". 617-354-8891. John. tfs

EZ GO 4 wheel gas golf cart. Runs great. $550. 617 942-1552. tft

NEW & USED Computers. IBM/Apple & Compatibles. Sales & Service. Software & HW setup, support & training at your location or ours. Reasonable rates. 10 yrs. experience. Apple MAC $395., Apple IIe $495, Apple IIc $395., IBM w/hd $495. Free software w/ systems 508-657-7959 tft

SCREENED LOAM
Top quality $14/yd. 5 yrd min. EL Hupper & Sons. 508-658-4062 7/6t

TRAILER Hitches sold and installed, pickup truck bumpers, all types of welding. Elston Welding Service, 280 Park St, North Reading. 508-664-3498 tfn

4 ROUND trip tickets. Cont'l. US. Alaska, Canada, must use by Nov. 13. 1994. $1600/BO. Call 944-5838

Money Savers 103

ONE year old used fiberglass 1 pc. tub and shower (almond) $130 or best offer. Call 944-5303.

Pets & Supplies 105

AKC Dalmatain pups, all shots. Ready to go June 20. $400+. Call 1-603-895-6757 6/15t

CATS FOR ADOPTION
Rescued cats & kittens. Call Melrose Humane Society. 617-662-3224. tft

Cost Animal Spaying
Female cat $46, Male cat $35. F/dog $60, M/dog under 60lbs, $60. Rabies shot necessary $15. Call 617 729-6453.

NEUTERED Male Lab/Terrier. All required shots. Looking for good home Call 508 658-5990. 6/22t

PUPPIES for sale - Father is AKC Black lab, mother is Black lab mix. Ready to go, 1st shots, paper trained. $50. 508 657-4636. 6/8t

SIBERIAN HUSKY
for sale. 7 mo. old Female. AKC/shot records available. Mother won't let me keep. $700/BO. 944-3476.

Sporting Goods 107

DP Airgometer stepper like new. $100. Call 438-0999 6/16s

L-Hand golf set; 3 woods, 8 irons, wedge. New, in box $119. R-hand set, new $89. Lady's, L. or R, new. $89. 617 581-1460.

NORDIC TRACK PRO. 2 yrs old. Personal performance Monitor & Video incld. $400. Call 942-0120

SKI Strider - like new. Timer & digital readout. $175. 944-2825.

WEIGHT SET and Bench 274 lb set w/two bars. Brutus Excel bench w/ butterfly attachment. $120. 279-2746.

Swimming Pools & Supplies 109

ABOVE ground pool, all alum. exc. cond. 30'L x 22'W x 4'D. Liner 1 yr., filter 5 yr. Ladder, deck, etc. $500. B.O. 933-6252.

ABOVE ground pool. 4 x 18 w/ fence & deck. Structure vy gd, incl. all misc items. Needs liner. $600. 617 933-3428, eves.

ABOVE Ground pool, 28ft round. Filter, ladder and hoses, 1 year old. $750. 272-8195

POOL PARTS. Fence for 24 ft rd earth filter pump, ladder and misc. items. $150/BO. 272-5899

24ft ROUND Pool. No liner, fence filter, chlorine, 2 covers, many etc. $250. Ping pong table $40. 1972 Kawaskaki 440/BO. Call after 5pm. 508-658-3653 6/8t

Wanted To Buy 111

A BAG OF CASH
For Old Paintings, Oriental Rugs, Jewelry, Toys, Clocks, and all Antiques (any cond.). Also conducting Estate Tag Sales. Abbey Road Antiques. Dotty Anderson 275-7793.

A COZY CORNER ANTIQUES
"You'll always be treated fairly". Top $$ paid for antique furn. We buy whole sets or single pcs. Dinrm, bedrm, desks, cedar chests, bookcases, rugs, glass, porcelain or just about anything old you would like to talk to us about. Single items or whole estates. Call us Karen & Joe Beaver. 373 Main St. Stoneham 617 438-3745 or 662-1874. tfs

Antiques to Collectibles
Antiques, used furn., silverplate, stling. 1 pc. to entire contents. No obligation to sell. Wayne White Jr. 617 933-1258.

ANTIQUES WANTED
Private collector wants to buy old pottery, furn., glassware, prints, etc. 1 piece / entire contents. Top $$ Joe 617 935-4372.

Carriage House Antiques
Furniture 40 years & older, bedroom, diningroom sets, bookcases, desks, cedar chests etc. Call Ronnie 617 321-2499

HAND TOOLS WANTED
planes, chisels, tool chests, antiquarian tools and books (all trades and subjects), crocks, lanterns, antiques in estate lots. 617 558-3839.

OLD ITEMS WANTED ATTIC TO CELLAR
Furniture, trunks, frames, "old" patch work quilts, wicker items, glass, china, "old" linens, crochet work, pre 1960 clothing, dolls/toys, jewelry, books, post cards, bric-a-brac. Phyllis Hilton, 617-665-8749 tfs

We Buy Antiques
Furn, oriential rugs, jewelry, china, glass, silver etc. 1 item or entire estates. Appraisals done.
Waltham Antiques
617-736-0634

Wood, Coal & Oil 113

QUALITY HARDWOOD
Cut 16-18" length, split, del. & dumped. Full cords (128 cf), $115 unseasoned; 25 years in business. 508 667-3607.

Auctions, Fairs, Flea Markets 115

To advertise your school's fair call the Daily Times Chronicle Classified Department at 933-3700 944-2200

14TH MAMMOTH Flea Market. Sun. 6/12, 8 am-3 pm. R.D. 6/19. Merrimack College, Jct. Rt. 114 & 125. N. Andover.

GARAGE, YARD & MOVING SALES

Burlington 117

GARAGE Sale rain or shine. Many antiques, tools, furn., glass. Sat. 6/11, 8 am - 1 pm. 54 Skilton Ln. off Cambridge St., Rte. 3A.

ORGANIZE A SUCCESSFUL GARAGE SALE

Get prepared early for a Spring Sale and be pleasantly surprised at how much money unwanted items can earn!

The Backyard Money Machine by L. R. Schmeltz will give you information tips on planning a sale, layout and traffic flows and how to price items to sell!
For your copy send $11.95 to:
Daily Times Chronicle
Backyard Money Machine
1 Arrow Drive
Woburn MA 01801

Medford 121

Victorian hse contents incl. art deco furn, china, kit. ware, tools, much more! F. & S. 6/10 & 11 9:30-4. 33 Thatcher St.

North Reading 123

SAT. 6/11, 9 am - 2 pm. 41 Central St. Baby items, clothes, toys, household items and various other items. Rain date 6/12. 6/9n

YARD Sale 10 am - 2 pm. Saturday June 11th - 6 Rock St. Something for everyone, no early birds please. 6/9n

Reading 125

FAMILY YARD Sale. Experienced items. Good stuff cheap! June 11, 9-2:30. Rain date June 12. 92 Spruce Rd, Reading

GIANT Yard Sale 90 Families. Sat 6/11. 8-1pm. (Rain or shine) 14 Blueberry Lane off Franklin St. All proceeds benefit C.C.P.

MOVING SALE Sat 6/11, 9-3pm. R.D. 6/12. 40 yrs of furn. & collectibles. Everything must go! 22 Batchelder Rd (Off Haverhill St) Reading

READING yard sale Sat. June 11, 9-2 pm. Moving, various items. 23 Rachel Road. (off Summer).

READING yard sale Sat. June 11. Clothes, suit, levis, books, games, misc. items. 11 Milton Road.

YARD SALE Sat 6/11. 9am-1pm. 126 Hanscom Ave, Reading. Hshld items, new mens & womens clothing RD 6/12

YARD Sale Great Stuff! New showroom samples - Great Dad's day gifts. Lots of clothes. Sat. 6/11, 8-1 pm. 184 Pleasant St., Reading.

YARD SALE Cosmopolitans Sq. Dance Club, 11 Echo Ave, Reading Sat June 11th. 8:30-2:30pm. Misc. goods

YARD Sale - 9 am - 12 noon, Sat. 6/11, 8 Boyce St., Reading (off Summer Ave.)

YARD SALE Saturday 6/11. 10-2pm. Rain date 6/12. No early birds please! 260 Ash St, Reading

YARD SALE Sat 6/11, 9-1pm. Moving. Includes baby items, 56 Hopkins St, Reading

YARD Sale Sat. 6/11, 15 Center Ave., 10-4 pm. Lots of Avon, knick-knacks, hsehld. items, sewing & knitting mat., much more. No earlybirds.

Stoneham 127

DOLLAR day sale all items $1./less. Ice skates, clothes, games & more. 10 Rhuland Rd. 10-12, 6/11. R.D. 6/12, 1-3. 6/9s

NEIGHBORHOOD Yard Sale. Sat 6/11. 9am-4pm. Rain date 6/12. Crosby St (Off North St) Good assortment of items

RUMMAGE SALE
Sat. June 11, 9 to 2. Unitarian Church, Central & Common Sts., Stoneham. 6/9s

STONEHAM 38 Penny Lane Sat. June 11, 8 am - 3 pm. Clocks, tools, train set, planes, jewelry. Rain date June 18. Must sell. 6/9s

STONEHAM yard sale Sat. & Sun. 6/11-12. 9 am - 3 pm. Toys, books, household items, tires, lot of everything. 15 Middle St. off Main. 6/9s

STONEHAM 4 Sherman Rd. Saturday June 11th. 9am-2pm. Rain date June 12th 6/9s

STONEHAM Sat 6/11. 9-3pm. Neighborhood yard sale. 2 Gigante Drive. Something for everyone 6/9s

STONEHAM Yard sale. 72 Franklin St. Sat 6/11. 9am-3pm. Rain date 6/12. Lots of variety. No early birds 6/9s

STONEHAM yd. sale Sat. & Sun. 6/11 & 12, 9-3. Furn., household goods from A to Z. 19 Sunset Rd. No early birds. 6/9s

STONEHAM 62E Montvale Ave., Sun., June 12, 12-5. Huge sporting goods yard sale. "Play It Again Sports." 6/9s

STONEHAM Big yard sale. Saturday 6/11, 8 am til 4 pm. 25 Maple St. 6/9s

STONEHAM Neighborhood yard sale. Brackett Ave. (off Elm St.) Sat. June 11th, 9-3 pm. No rain date.

YARD SALE Saturday June 11. 9-3. 4 Bancroft Place, Stoneham. Good stuff cheap! Rain date Sat June 18th 6/9s

Tewksbury 129

FAMILY Yard sale Lots of toys & books. 6/11. 85 Vale St. Tewksbury. 9am-2pm. R.D. 6/12

MULTIPLE family yard sale Sat. June 11 & Sunday June 12. 9-4. 212 Kendall Rd. Tewksbury. 6/8t

Wakefield 131

WAKEFIELD Moving sale. Sat 5/11 and Sunday 6/12. 10am to 5pm. 103 Spring St 6/9s

Wakefield Yard Sale
Sat. June 11, 9-2. Rain date Sun. June 12, 9-2. 20 Mountain Ave. off of Albion St. Something for everyone. 6/9s

WAKEFIELD yard sale / house sale Sat. June 11. 9-4 pm. 6 Francis Ave. King sz. water bed. Girls bdrm. set, furn., misc.

Wilmington 133

MULTI Family yard sale Sat June 11. 9am-2pm. 5 Apple Tree Lane. Home and office furniture & hshld goods. Rain or shine 6/8t

SAT. June 11, 9-3, 113 Aldrich Rd. Wilmington. Clothes, toys, baby items & misc. 6/8t

WILMINGTON. Childs clothes, baby items, toys, hshld items, misc. 6 Oakridge Circle. Sunday 6/12. 9am-4pm 6/8t

WILMINGTON Moving sale Sat June 11th. (Rain date Sun June 12) Furniture, toys, hshld goods etc. 5 Presidential Drive Off Boutwell St 6/8t

Winchester 135

Friday 6/10, 3-6pm. Sat 6/11, 8-2pm. 63 Edward Drive. (Rt before St Eulaliah's on to Pepperhill to Edward Dr.) Antiques, Pine Bakers table, braided & oriental rugs, Russell Wright & Hall china, couch, collectibles, wonderful misc.

MULTI FAMILY Sat. 6/11. 10-2pm. Rain 6/12. 61 Thornberry Rd. Dishes, kids items, jewelry, hshld, furn. sporting gds

MULTI-toy, house item, kids clothes, 16" Fuji mens bike, books, furn., 23 Harvard St. 8-2, Sat. 6/11. Rain/shine.

Woburn 137

MULTI Family 6/11, 9-3. Fairview Ter. Rain / Sun. Desk, recl, couch, storm door, clothes, spreads, sheets, toys, misc.

MULTI FAMILY Yard Sale Sat. 6/11, 9 am to 3 pm. 15 Willow St. Toys, books, exercise equipment, furniture, etc.

YARD/Moving Sale. Sat. 6/11, 9-4, 14 Cleveland Ave. No early birds. R.D. Sun. 6/12, 9-4. Pwr Gdn tools, books, appls., craft & building supplies.

YARD Sale. Sat. 6/11, 9 am - 2 pm. 1 Country Club Rd. Linens, lamps, table, chair & a lot more.

YARD SALE Sat & Sun 6/11 & 12th. 9am-3pm. 4 Highland St. Rain or shine. Furn., glassware, hshld items & more

YARD Sale Sat. June 11th. New merchandise. 8 am - 2 pm. 4 Fairview Rd.

SERVICES TO S-14

Supplement to Daily Times – Chronicle (Woburn, Reading, Winchester, Burlington, Wakefield), Lynnfield Villager, No. Reading Transcript, Wilmington & Tewksbury Town Crier, Stoneham Independent, Daily News Mercury (Malden, Medford, Melrose)

Automotive

• 13 CITIES AND TOWNS EVERY WEEK •

Burlington, Woburn, Winchester, Reading, Wakefield, No. Reading, Wilmington, Tewksbury, Lynnfield, Stoneham, Malden, Medford, Melrose

OVER 160,000 READERS

SERVICES FROM S-13

YARD Sale Sat. 6/11 & Sun. 6/12, 9 am - 2 pm. 4 Briscoe St. Something for everyone.

2 FAMILY Yard sale. 9-2pm. Sat June 11th. Rain date June 12th. 15 Sylvanus Wood Lane. Good stuff cheap!

Area Sales 139

Sat 6/11. 8am-4pm. Hse items, drapes,, 1 dbl bd w/nite stnd. New Gencadd w/bk, b/w tv, draft brd, brass, rower etc. 32 Daventry Ct. Lynnfield

REAL ESTATE

Condominiums & Townhouses 143

NO. READING 1 bdrm condo. Park Colony. Pool view. $56,900 Make offer. Convenient loc. Carter/Reed RE. 273-9339

Houses For Sale 145

N. READING Cape. By owner. 4 bdrms, fplce, livingroom, family room, enclosed sunporch, lg. country kitchen, fin. rm in basement. Move in condt. Asking $164,500. 508-664-5494

½ Price foreclosures US Govt. & banks have 1000 forclosed properties, must be sold at any price, low or no down payt. Low int., long terms. 1-800-872-0121 7 days 8/24t

STONEHAM Open House. Sunday 6/12. 1-4pm. Move in condt. 2 family. 7/5. Hw+ w/w flrs, beaut. kits., ac, 2 car garage. Great yrd. $229,900. 48 Summer St. Owner 438-1812 6/9s

STONEHAM Duplex Ranch, income prop. 3 garages etc. Paying $1000 mo. rent plus vacant apt. Av. off Main St. Top cond., by owner, $200K firm. 438-0196. 6/16s

WILMINGTON Adorable 2 bdrm. starter home $84,000. 508-658-4226. Very quiet location. 6/15t

WOBURN 2 FAMILY plus in-law on approx. 20,000 sq. ft. Must see. Completely remodeled. Exc. loc. $239K/BO. By owner. Call 617 933-6176.

Vacation Property 149

EXCITING PROPERTY
Maine year round home on the Lake. 200 ft. frontage, minutes off I-95, Smithfield, ME. Belgrade Lakes. Must sell, $170,000. Owner. 207 362-5473. 6/30s

Real Estate Wanted 151

LAND WANTED
Wilmington building lots needed with or without all permits, or home w/ extra lots. Home # 508 657-0199, office # 508 658-7675. tft

RENTALS

Apartments & Condos 157

BURLINGTON new spacious 1 bdrm. nr. Mall. All utils & pkg. No smkg. or pets. Quiet nghbhd. $725. 617 273-1857.

CONDO Large 1 bdrm, pool, ac, heat incld. Avail July 1st. Park Colony. $670/mo. plus sec. dep. 508-664-0508

EVERETT 5 room, 2 bedroom modern kitchen & bath, wall to wall carpet, washer dryer hookup, gas heat by tenant. $650 month. Call 324-6324. 6/8m

MALDEN clean three room. One bedroom, Third floor. Near bus. No pets, quiet area. Not deleaded. $525+. 321-2510. 6/15m

MALDEN Fellsway. Large four room apartment. Modern ktichen and bath. Washer-dryer hookup. New gas heating system. $550 no utilities. No pets. Available immediately. call after 6 pm, 1 617 834-4164. 6/8m

MALDEN newly remodeled 5 rooms, fully appliianced, off street parking, washer/dryer hookup, 1st / last, available 7/15. $800 month, 321-8747. 6/8m

MALDEN 1st floor, 4 rooms, quiet house and neighborhood, appliances, wall to wall, large kitchen, washer dryer hookup, convenient to T, no utilities, no pets, references and security. $575 month. Available August 1. 617 273-4657. 6/15m

MALDEN Maplewood, 5 rooms, no utilities, no pets, convenient to transportation. $530. 396-2967. 6/8m

MALDEN West End, large 4 room apartment, 2nd. floor, cabinet kitchen, full file bath, hardwood floors, enclosed porch. $700 heat and hot water. 7/15/94. 322-2849 after 5 pm. 6/8m

MEDFORD five rooms, first floor, near 93, first and last months rent. $750 unheated. Answering service. 393-9139. 6/1m

NO. READING 1 & 2 BR apts. ww, ac, pkg, balc. No pets. $650-$710 inclds heat. 508-750-0427

NO. READING Lg 1 bdrm apt. inclds. parking, storage, all utils. $650/mo. Brian 508-927-4311

NO. READING 1 bdrm condo. Park Colony. $675/mo inclds heat & hot water. Avail immed. Carter/Reed RE. 273-9339

NO. READING 1 bdrm apt $550/mo. includes all utils & cable TV. No pets. Adults pref. Call 508-664-5346 lve msg

READING 2 bdrms $675. Off street parking.,Ideal for 1 or 2 working professionals. Walk to train. No utils, no pets. 508-535-3650

READING 1 & 2 bdrm apt. $650-$725. Heat and hot water incl. No pets. Fee LARKIN & LARKIN R.E. 617-942-2060

READING 352 Main St., 2 bdrm., ww, livrm., kit. w/ refrig., self cleaning oven, dishwasher, din area, ac. $775 incl. h & hw. Avail. July. Trident 944-3886.

READING Near Ctr, 2 bdrm apt. avail. In bldg. Free rent in-exchange for superintendent job. Must be a couple. Handyman is required. 523-2100

READING 2 bdrm apt. In 2 family. New kitchen & bath, quiet nghbrhd, near train. Ht & hot wtr incld. $835/mo. 944-0007

READING 2 fam. 1st flr., 2 bdrm, 6 rm, yard, 2 car driveway, w/d hookup, sunporch, $995+ utils. 2nd flr, 2 bdrms, 4½ rms, private driveway & entry. Lg deck $795 + utils. 508-468-2235

STONEHAM 4 rms., 2nd flr. in 2 family. Clean sunny. Hdwd flrs. No utilities. No pets. Call 438-1669. 6/9s

STONEHAM 2 family 2nd flr., w/d hkups, refrig., utils. not included, pkg., no pets, sec. dep. & refs. Sunny, clean, 6 rms. 2 bdrms. Avail. July 1st, $700 mo. Adults or couple pref. Call anytime 617 438-0074. 6/30s

STONEHAM Avail July 1st. 2 bdrm, nr ctr. porch, fireplace, mod. kitchen & bath. $715/mo. Inclds all utils + extras. 438-8247

STONEHAM lux. 2 bdrm, 2 bath, w/d, gar. pkg. Av. now. $1200 + utils. Agent, 438-3336.

STONEHAM Square 2nd floor, 1 bdrm apt. Redecorated, heated, hot water. $525. 617-438-1101 6/23s

STONEHAM 1 bdrm. $550 incls. ht, hw, pkg. No pets. Also 2 bdrm. $800 incls. utils. Pkg. No pets. Not deleaded. Fee. Brown R.E. 438-2102 Kathy 438-4367.

TEWKS. 1 bdrm. apt. incl. heat, hot water, elect. 1 mi. from T and 495. Non smoker, avail. 7/1. $500 mo. 508 858-3694. 6/8t

WAKEFIELD 2 br, 3rd flr., refrig. incl. $800 mo. all util. 508 664-6393.

WAKEFIELD 2 rm studio, Avail ASAP. $520 inclds ht & hot water, w/d hkup, close to downtown & lake. Call 617 246-5162.

Wakefield 1 bdrm. 3 rm. apt. Conv. loc. to transp. Pkg. 1 car. No pets. Refs. req'd. $700 mo htd. Av. immed. 245-8814.

WAKEFIELD 1 bdrm condo. Avail 7/15. $625 heat & hot water incld. Call 272-2163 after 6pm

WAKEFIELD conv. to commuter train. 2 bdrm. brick complex. Fresh paint, clean cpts., $775 incls. ht & hw. Av. now. Agent, 438-3336.

WINCHESTER: 3 bedrm., 1½ bath duplex. $1,150 + utils. Avail. mid / end July. Nice home on cul-du-sac. 617 729-0889.

Woburn - Townhouses 2 bdrm, 2½ bath Townhouse's, and 1 & 2 bdrm Garden Apts. w/w, pool, patio, AC. No pets. From $635. 935-3479.

WOBURN 2 bdrm. apt. Av. 7/1. No pets, no utils. Rent neg. Good area. Call 617 233-0818.

WOBURN Just off 128, on Rt. 3. Remodeled lux. studios 1 & 2 bdrms., from $595. Incl. h&hw. All concrete Fireproof const., bus stop, pool, no pets. Mon-Fri. 9-6. Pheasant Ridge 42 Cambridge Rd., 617-935-1232

Woburn Area - Greater Boston Properties Inc. All styles & prices. Studios - 5 bdrs., $450-$2500. Over 20 listings. M-F. Sat. by appt. 9-6 pm. 935-4049.

WOBURN 3 ROOM APT. Half cellar, half garage in 2 family home. Available June 1st. $625/mo. Call 935-7077

WOBURN APARTMENTS
3 room apt. $495
4 room apt. $595
No pets, no utilities. Parking, Call after 5 pm. 617 933-0925

WOBURN Must see 2/3 bdrm apt. Lg rms, w/d hkup., dw, wdstove. yrd, off st pkg. Convt 93/128. MBTA, $800. Non smoking, no pets. 935-4601

WOBURN 1 bedroom apt. off st parking, no pets. Security deposit req. Heat incld. $675/month. Call 935-2913

WOBURN 4 Corners Near 95 & public transp. 2 bdrm apt. Disposal a.c., laundry, heat, hot water, parking. Call 935-5852

WOBURN: Charming 1 bedrm., in 2 fam. home. Nice neighd. Horn Pond area. D&d, w&d hkup., storage., sm. yd. Avail. 7/1. $725 htd. 933-8191.

WOBURN Winchester line, Crescent Park, 1st flr., 1 bdrm., 1 1/2 baths, w/d unit, ht & hw, all amenities. Av. 8/15. $850. 617 729-2509.

WOBURN: Cute, 2 bedrm. basement apt. Avail 7/1. $675 includes utilities. For appointment call 617 933-2758.

WOBURN 1 bdrm condo. Garden style, fully applic kitc. ac, pkg, close to ctr 128/93, no pets. $550+ utils. 935-3914

WOBURN Delux 1 bdrm. Avail 7/4. Elec. ht. $675...1 bdrm $600 elec. ht.

MELROSE. 1 bdrm heated $600. Avaul 7/1....2 bdrm all utils. $785. Call Agent 617-935-0594

WOBURN: 1 bedrm apt. $500 mo. Great Neighbd., mod. kit. & bath. Pvt. Driveway. Avail immed. Aft 6, Rick 935-3834.

WOBURN 1 bdrm. Clean, quiet, close 128/93. N/ smkrs adults pref. 1 car pkg. No pets. $650/mo utils incld. 935-5861

WOBURN 4 rm. apt. Av. 6/15. Located in quiet nghbhd. Easy access to Rte. 95. $600 mo. + utils. 617 937-8174 (24).

WOBURN 2 rm furn studio near pond. $525 inclds utils...Lg 1 BR nr Pond 3rd flr., $675 inclds ht...2 BR near T $675+ utils. Agent. Fee. No Pets. 446-2728

Commercial 159

BURLINGTON Office space, 200-5000 sq ft. Will sub divide. $8/sq ft includes heat & tax. Best deal in town! Call Andy 617-272-7600

LOCATION LOCATION Wilmington 2 rm. office on Rt. 38 near to Plaza. Aprpox. 500 s.f. $400 mo. Call Harvey R.E. 508 658-4324. 6/8t

NO. READING - Professional office suites for rent, center of town. Approx. 300 sq. ft., utilities incl. Call 617 944-4420.

NORTH READING - Busy Rte. 28. Rent showroom with offices 2,000 sq. ft. Ample parking. 508 664-0083. 5/22n

PRIME OFFICE Woburn Prime Office location at junction of I 93 / 128. 5,640 / 1,800 / 500 square feet available. Call 617 935-1188.

STONEHAM 3000 sq ft of office space, Main St. Stoneham, across from Redstone Shopping Center. 438-3456

WILMINGTON Free rent Heritage Commons office suites 600 sq ft-1200 sq ft. Starting at $400 per month. No sec. dep. Call days 508-658-7188 tf f

Houses 161

WILMINGTON Small but very nice 2 bdrm home for rent. Avail 7/1. Very quiet location. $850/mo. 508-658-4226 6/15t

WOBURN Custom built 8 rm 3 bd, 2 bath, wd stove, fpl, garage, deck, on 2 acres. Avail 7/1. $1400/mo. Owner 937-3473

Rental Services 165

ATTN: LANDLORDS
Do you have a house, apartment, duplex or condo for rent? Here are 5 reasons to let us help you rent your property.
1. Full time rental service.
2. Experience at your service 30+ years.
3. Knowledgeable of the current residential landlord-tenant laws.
4. Property Management available.
5. 24 hr. electronic answering service.
Call ELFMAN REAL ESTATE, Wilmington, MA 508-658-4324. tft

Rentals To Share 167

ANDOVER/Tewksbury line. 2 bdrm, 1½ bath, great loc. 1 mi to 93, 3 mi 495 N/S inclds. w/d, ac, utils. eat in kitchen, park $90/wk, prof fem. pref. 508-640-0416

FEMALE seeks same for 2 bdrm., 2 bath condo, w/d, a/c, nice location. Mid 20's. $425 momth. Call Donna at 617 279-3280. 6/16s

PROF. Male seeks non smoking neat roommate to share Condo in Wakefield near Lake. Nice yrd, quiet nghbrhd. Call 246-5231, Paul

READING share single house. Male over 30 yrs. old preferred. $105/wk. 942-1426.

STONEHAM Prof. female, N/S. to share 2 BR 2 bath condo. W/D in unit. AC, balc., pkg, close to 128/93. $400. Call 617-279-0141

WILMINGTON House to share. Mod. split ranch, w/d, very clean, quiet area, nr. 128, 93 & shops. $400 utils. incl. Avail. immed. 508 658-3536.

Rooms 169

READING Lg sunny room, kitchen priv. no pets, non smkg female pref. ref. req'd $70/wk. 1-508-475-0829

READING Furnished room for fully employed mature person. Share kitchen & bath. $80/wk. Sec. dep & refs req. 944-8363 / 935-7295

READING Square room for rent, nr. transp., kitchen privileges, adult male pref. Call 438-6093.

Stoneham Two Rooms Pleasant bedroom & a sitting rm. Kit., laundry, pkg., nice yd. Female pref. $95 wk. Call 617 438-4694. 6/9s

STONEHAM lge., clean, furn rm., pkg., conv. loc. Avail. immed. Ref. First, last mo. rent. $75 wk. 662-7423. 6/9s

STONEHAM Lg rm w/ private entrance $495/mo. Inclds all utils & cable & pkg. Avail July 1st. 438-4607 6/9s

WAKEFIELD 398 Main St. Clean furnished room, kit & laun. priv. $80 week. 617 245-2045 or 617 942-7113. tfn

Wilmington Rooms Large clean rooms on Silver Lake. Kit. & bath privileges, wash. & dryer. $70 - $100 weekly. All utils. incl. 508 658-2656.

WOBURN Mens Sober house has a room available. Call Always Hair. 617-938-1578

WOBURN nice furn. rm. for non smk. Fem. Share bath & kit. w/2 other Fem. $65 wk. incls. all utils & pkg. 935-8056.

Seasonal 171

CAPE COD DENNIS Mayflower Beach area. 5 min. walk to beach. Sleeps 5 to 7. Clean, bright & airy. Deck. 617 868-8856 or 508 362-4015.

CAPE COD Hyannis. 2 bedrm duplex. Across from Craigville Beach. $550/wk. Call 933-3073 or 935-7329

CENTER Harbor, Lake Winnipesaukee, 2 br cottage, 36' deck overlkg. water, TV, cable, micro, childsafe sandy beach, dock or mooring. $500 wk. 617 944-1811.

EASY Housekeeping cottage. Sleeps 5. Great East lake Wakefield N.H. Pvt sandy beach, lawn play area. Secluded setting. Boat $400/wk 334-4926

EIDEWEISS No. Conway N.H. Chalet, 4 bdrms, 2 baths, 2 cribs, 2 hi chrs, cable color t.v., 3 ponds w/sandy beaches, canoe, gas grill, playground. No pets. July & Aug. $400/wk. 438-2312 7/7s

Getaway Spr/Summer Lincoln NH. Lux 3 bdrm., 3 bath condo, slps. 10, frpl., fully appl. kit, pool, jaz., saunas, fit. ctr.. Reas. rates. 617-729-4819.

HAMPTON BEACH 1 & 3 bdrm. fam. units. Porch, $395-$525 wk. Days 508 490-3315, eves. & wkends. 508 851-3339.

HYANNISPORT Cape Cod. 3 br. ranch. Walk to Kennedy compound beach. 1½ mi Craigville Beach & Ctr. $525 wkly. 729-4491

Lake Ossipee, NH Lakefront, new 2 br, privt. deck overlooking lake & mtns. Compl. furn., slps. 6. Sandy beach, tennis, boat mooring, golf course nearby. Families only, no pets. $495 wk. Call 617 935-7439 or 617 933-3036.

Lake Winnipesaukee Large modern 2 bedroom ranch. sleeps 6. Mins to private beach. No pets. $425/week. Call 933-1322

Lake Winnipesaukee Weirs Blvd, cottage/condo with deck & dock. $275/week or $55/night. Call anytime 508-663-5691

Lake Winnipesaukee WEIRS BEACH Condo lake view. 2 bdrm, 2 bth, tennis, out door pool, $450/wkly. No pets. 933-2103 and 662-6650

LAKES REGION Gilford Gunstock Mtn. house. Beach rights. View of Winnapasukee. Sleeps 7. Weekly rentals June, July & August. $500/wk. 508-658-8657 or 603-293-8457 6/29t

Lakes Region Lovell Lake Wakefield NH, 5 bdrm, 3½ bath contemp. on 100+ acres. Fully appl. kit., decks, views of Mt. Wash. All amenities. Avail. 7/1. By mo. or 2 week min. 617-729-5066.

LINCOLN NH GET-AWAY Lux. 2 br, 2 bath condo. Firpl., fully appl. kit. Pool, jacuzzi, sauna, fitness ctr. White Mts., shops. Reas. rates. 617 721-1050.

LOON MOUNTAIN Deer park. 3 bdrm, 2 bath condo, w/d, VCR, use of club w/pool, racquet ball & excercise rm. $275/wknd. $425/wk. Call 508-657-7139 2/23t

LOON Mt. NH at The Village. Deluxe 2 br. twnhse. Pools, tennis. Fully equip., with all linens. $250 wkend., $395 wk. 1 508 778-0053. tfs

N.H. Lakefront-$495 Winnipesaukee, Meredith. Housekeeping cottage colony, slps 6. Openings thruout summer. 617 438-6700.

NEWFOUND LAKE N.H. 3 bdrm. Has private beach, cable, microwave, deck, no pets. $500/wk. Avail 7/2-7/9, 7/9-7/16, 7/16-7/23. 8/6-8/13. 8/13-8/20. Call 508-658-4253 6/29t

PEACEFUL Get-away in Alton Shores N.H. 3 bdrm. cottage, FP liv. rm. Beach rights at Hills Pond. 4 mi. drive to Lake Winnipesaukee. $350 wk. Call 617 438-8509.

THREE Year old White Mountains Chalet for rent. Swiftwater, N.H. Scenic View overlooking mountains and lake. Sleeps 8. All amenities including cable tv, canoe. $350/week. Summer weeks avail. Call Tom days 617-271-7952 or eves 508-658-3963 6/15t

WHITE Mountains. New 3 bedroom home. Fully equipped. Near major attractions, private lake. Declining rates. Call Sandy 508-658-5044 6/15t

WINNIPESAUKEE Samoset lux. 3 BR, 2½ baths condo on water, scrnd porch, deck, private beach, tennis, pool, much more. $1000/wk. Call 944-8569

1976 STARCRAFT Pop-up. Sleeps 7, screen house. In good condition. Ask $1200. Make an offer. Call 935-3794

Wanted To Rent 175

NEEDED house to rent in August in vicinity of Andover Non-profit educational organization in Waltham requires large, quiet, private house with ground flr., master bdrm. Willing to pay in range of $6000. Exc. local ref. Call Mrs. Margolis at 617 232-0020. tft

Resp. couple w/no children or pets (in early 40's) seeks duplex apt for July 1st in Winchester or local area. 729-4657

WANTED 2 bdrm. apt. of twn. house in or around Stoneham. $650-750, deleaded. Must allow older cat sized dog. 603 924-2272. 6/9s

300 SQ. FT. needed for sculputrue design studio. Must have water, elec. & natural light. Wob, Lex, Win, Ston, area. 729-4060.

AUTOMOTIVE

Auto & Truck Parts & Repairs 181

TRUCK CAP for small size pickup with long bed. Blue/White. Very good condition. $120.00 Call 272-2818

UTILITY TRAILER with sides. $300.00 Firm. Call 617 229-8741.

AUTO X CHANGE 185

COMPLETELY gone thru quality used cars. I am not a dealer! $700-$2500 guaranteed. Call days. 617-246-9891

MISSING A HUBCAP
Call Hubcap Annie
New & used Hubcaps
Hubcap Annie
475 Lynn Way, Lynn
1 800-564-2055

1938 OLDSMOBILE 2 dr Sedan partially restored (in primer) all parts for complete restoration. Runs good. Body good $3995/BO 617-933-3032 tf t

1966 CHRYSLER Newport, 4 dr sedan. 74K orig. mi. Near perfect in & out. $4900. Serious inquires only. 935-1161

1966 MUSTANG Coupe, 289 auto., exc. cond, ac, new front end & brakes. Must see, collectors classic. $5,800. 933-8345.

1967 MUSTANG Coupe 6 cyl. std. Good body, paint & int. floors & frame are sound. A Virginia car. $2600. 272-3361 aftr 5pm

1969 CUTLASS Convertible. White. New tires, Top. Auto. 350 rocket. $2995. Call 944-3325

1970 DODGE Coronet, 318 engine. 59K orig. miles. very minor left rear qtr damage. Perfect running condition $1500/BO. Call Ken after 5pm. 617-396-4579

1971 FORD Galexy 500. Needs work. Runs, 95K orig. miles. $300/BO. Call 937-9606

1972 MERCEDES 250C. Runs good, needs body work. Whole or parts. 508-687-3874 tf t

1979 Chevy Camaro, 350, auto, ac, sunroof, alarm, new eng, trans, gas tank. Runs great $2600/bo 391-5685 lve msg

1979 CUTLASS Supreme. Good body, 260 engine, auto trans. Runs like new. $750/BO. Call 933-6099. New trans.

1980 CORVETTE, 1 owner, rebuilt eng. #'s match, rebuilt trans, new brakes. Custom 5 color paint, blue & silver, cust. int., auto, glass t-tops, Most beat. Vette in N.E.! appointments only. Joe 617 937-6306. $13,500.

1980 DODGE Mirada, 2 door, purple. Good shape, very reliable. Slant 6, auto, ps, pb, ac, cruise. $1200/BO. 942-2803

1980 FORD Mustang. Standard. Runs good. Needs some work, not much $450/BO Call Ken 396-4579 after 5pm

1983 MERCURY Lynx, 5 spd, Black am/fm cass, under pressure to sell. Blown head gasket. $425/BO. Richie 933-5908

1983 MERCURY Marquis II, 1 owner, fully loaded. 77k mi. Ready to roll, $1,295. Winn Street Motor Sales 933-6070.

1983 OLDS DELTA 88, 4 dr., loaded. Runs & drives great. $1,695. Call Winn Street Motor Sales 617 933-6070.

1984 CHEVY Chevette. 2 dr., 4 spd., 55K mi., new brakes 5/94, am fm, exc. cond., runs great. $1600. 617 944-9158.

1984 MAXIMA 4 dr sedan. MPX Cass, power everything, sunroof, great mechanical condt. runs great $2195. 944-1925

1984 OLDSMOBILE Delta 88, blue, 8 cyl., ac, am fm cass. Runs exc. $2900 or B.O. Call Paul 279-2837. 7/27s

1984 SUBARU GL W gon. 5 spd. tilt. am/fm st. Red w/tan velour int. New tires/gas tank, exc cond. $1400/bo. 438-5574

1985 BUICK Regal Coupe. 6 cyl, auto, ps, pb, ac, am/fm st, 62K mi. Show rm con. $3295/bo. Mike 508-532-3611

1985 CHRYSLER 5th Ave. V8, 4 door, am/fm & tape. Full power, good cond. Asking $1,450. 933-4608 4:30 - 8:30 pm.

1985 CADILLIC Sedan Deville. Beige, 59k mi, 4 dr., all power, cruise control, ac, good condition $3500/BO 937-3743

1985 CLEAN automatic Ford Escort, excellent running condition, low mileage, air. $1150/best offer. 497-5004. 6/15m

1985 DODGE Charger coupe. 4 cyl, auto, ps, pb, high miles, make good 1st car. $995/bo. 508-532-3611 anytime Mike

1985 FORD LTD Wagon, (Mid Size). auto, ps, pb, ac. Runs Excel. 98,000 miles. $795.B.O. 617 224-4320.

1985 HONDA Prelude. 5 spd, sunroof, am/fm cass, ac, good condition inside and out. High mi. $2800. 617-937-5572

1985 NISSAN Centra Wagon. 5 sp., 94k mi. 1 owner. Runs great. $1,595. Winn St. Motor Sales, 617 933-6070.

1985 OLDS Toronado. Exc. cond. inside & out. Low miles. $2,900 or B.O. Call John 617 933-8072 or leave msg.

1986 CHEVROLET Camaro, auto, ac, V6, am/fm, good cond, must sell ASAP. Seith 229-5794 or lve msg. $2500/BO

1986 CHEVY Cavalier, ps, pb, ac, auto, 4 dr., 42K 1 owner miles. $1795/BO. 224-4320.

1986 CHEVY Monte Carlo LS. Fully loaded. T-roofs. Great shape. 68K orig. mi. 1 owner. $5000. 617 729-1743.

1986 HONDA Prelude SI, Black, 5 speed, sun roof, loaded, exc. condition. hi miles. Runs great $4500. 944-2145 & leave msg

1986 JEEP Cherokee Laredo 4x4, 4 door, automatic, ps, tilt wheel, ac, am/fm cassete stereo $3900. 933-7788

1986 NISSAN Sentra, 5 sp, 2 dr., 95K, new tires, many new parts. Good condition. $2400. 508 988-0089.

1986 OLDS Cutlass Supreme, 2 dr., low miles, new AC, new tires, AM/FM $4850. Great shape. Call 617-942-2347

1986 PONTIAC Firebird, auto, V6, 124K, ps/pb, ac, pw/p drs, tilt, cass, runs gd, well maint. Red/Black $2000/BO. 942-0086

1986 SUBARU GL sedan, auto, am fm cass., tilt, defog., etc. Exc. cond., extremely reliable. 80K mi., $2,200. 246-3852. lv. msg.

1986 TOYOTA Camry, pwr everything. Sunrf, new exhaust syst. Good shape. $3300. 935-2016 days, 935-1627 eves.

1986 VW Jetta GL, Grey, 4 door, 5 speed, sunroof, 106K, very clean car. Fuel injct. Must sell $2000/BO. 729-6717

1987 BUICK LaSabre Lmtd. 4 dr, ac, ps, pw, pl, cruise, tilt, cassette, garaged, 99K, all records. $3650. 508-664-3477

1987 SCIROCCO 16V Black, 5 spd, sunrf, ac, all rims, am/fm cass. Needs trans. work. $2000/BO. Matt. 617-334-3507

1987 T-BIRD Black, 69K miles. very good condition, auto, ps, pb, sun roof, ac, aluminum wheels. $4200/BO. Call Tewksbury 508-851-4380 6/8t

1988 SUBARU DL Hatchback. Automatic, power steering, ac, stereo cassette. 56K mi. $3,900. Leave message. 617 935-6235.

1989 CHRYSLER Conquest TSI red, turbo, loaded, nice car. Original owner. $5,000. firm. Call 617 270-0045.

1989 FORD SHO Taurus. Maroon, exc. cond. very clean, orig owner. Leather, 5 spd, loaded, cell phone, $7995. Jim. 932-3400 ext 230

1989 HONDA CRX SI, Red, ac, sun roof, cass., alloy wheels, super clean. 36 mpg. 2nd owner, 61K, $6,000. 617 381-8765.

1989 HONDA DX ACCORD Coupe, 5 sp. 2 dr., alarm sys, pw ant., stereo. 89 K orig. mi. Exc. cond. in & out. $5,000 or B.O. 617 593-0463.

1989 IROC-Z Loaded, $300 alarm, $800 stereo sys., nose bra, must sell. $4,400 firm. 617 944-6102 or 944-2404.

1989 OLDS Cutlass 87K, blk. 2 dr. AC, cruise, PDL, tilt, velour int. v6g4 spkr. stereo. $3000/BO. Looks, runs good. Call Ed 508 664-6735 eves. 6/9n

1989 PLYMOUTH Voyager. One owner, exc. condition. Auto, PS/PB/AC. Am/fm. Well maint. $5500/BO. Call 944-3535

1989 SUBARU GL. Sedan, 86K mi., auto, ac, pw, pl, perf. cond. inside & out. $4800. Call 617 438-8509.

1990 TOYOTA Celica GT, Blue, auto, sunroof, ac, 60K miles. $9000. Call 617-245-3447

1990 TOYOTA Tercel, 2 dr., low mi., 5 spd., ac, am fm stereo cass., exc. cond. Asking $5900. Call Kim 617 942-1129.

1991 Camaro RS, 35K, V8, 5 spd, Lojack, ac, cruise. tilt, pwedl T-tops, am/fm cass, Bra car cover. wint tires, new dyno max exh. $11,000. 667-0784

1991 DODGE Caravan SE, V6 automatic, black, grey. Asking $9200. 1 508 664-0095. 6/30s

1991 FORD Mustang LX 5.0 Convertible. 27K mi., burg. w/grey int. Blk. top. Auto, air bag, ac. $14,000/BO. 665-0178.

1991 JEEP Cherokee Laredo, 2 dr, ac, auto, am/fm, keyless entry, 4x4, 30,700K mi, pw, pd, ps, tilt, w/cc, Asking $13,500. 942-2760 aftr 5pm

1991 TOYOTA Celica GT 5 spd, power pkg, sunroof, ac, LoJack, still under warranty. 21K $13,000. Call 944-3336

1992 Chrysler LeBaron Convt. White w/black top, Blue int. 12K mi. ac, pw windows, air bag, $16K firm. 508-658-5586

1992 Ford Taurus. 4 dr., V6 auto, ac, loaded. Mint cond. Must be seen. Only $8950. 508 664-4805.

1992 OLDS 98 Regency Elite, Blue, 37k hwy miles. exc. condition. Loaded. $14,000/best offer. Call Paul 933-5807

1992 PLYMOUTH Acclaim. Must sell. Exc. cond. ac, auto, 2.5L, air bag, cruise, tilt, am/fm, 4dr $7200/BO. 272-3999

Autos Wanted 187

AUTOS REMOVED
Up to $60.00 paid. Junk cars & trucks. Wing's Used Auto Parts, 1628 Shawsheen St, Tewksbury. 508-851-8100 or 657-7389

Motorcycles 189

1984 YAMAHA FJ600. Low mi., exc. oond. Must sell. $1500. Call Mike days, 479-2000, eves. after 7 pm, 935-8386.

1986 KAWASAKI NINJA 1000, Only 3,000 mi. Exc. cond. Many accessories. $4,800. Call 508 657-8331.

1993 KAWASAKI ZX11-D1 Special ed. Mint cond. 6k mi., Very fast, very tight, $6,900 or B.O. Call Chris 617 729-5992.

Recreational Vehicles 191

ROCKWOOD XL Tent trailer, sleeps 5, stove, cooler, extra cab., excellent cond. $2400. 617 662-7063. 6/16s

1972 DODGE RV. Fully self cont., Slps. 6. 64K mi. Awning, 6 new tires. 19.5 ft. Good condition. $4,450/BO. 617 933-5088.

1983 YELLOWSTONE Trailer, $6,666. Old Orchard Beach. KOA Kamp Ground Rte 1. Portland Rd. Saco, ME. Appt. 617-438-1957 after 6/1 207-282-0502

1989 Clean 25½ ft Terry. 5th whl. Exc. cond. Has ac, micro, awning & scrn hse. For immed. sale. $9500/BRO. 933-0975

Trucks & Vans 193

VAN FOR SALE 1987 FORD E 350. 1 ton. Stereo w/tape, air, cruise control. Exc. condition $5995/BO Call 508-657-7959 ask for Bill tft

1969 FORD F600, 22500 Gvw, 5.7. yd body, hot top shute 10 ft rev. plow. Needs body work. Good eng. $1500/BO 944-6779

1972 CHEVY C-50, rack body dump. V8, rebuilt motor, good condition. $2500/BO. 508-663-3588

1984 CHEVY G30 Van. 350 eng. Blue. 91K mi. Runs good. Ps, pb, auto., am fm cass. $2,500 or B.O. 617 935-0189.

1984 FORD Bronco II 4x4, 4 speed, 98K, body & interior exc. Tires good. Runs great. $2995/BO. Tom 617-391-4081

1984 FORD ½ Ton pickup. 4 spd, standard on floor. 351 V8, high miles. Good mch condition. $1500. 272-0266

1985 DODGE pickup with cap, v8, ac, auto. 94K mi. Runs like new. $3,400/BO. Call 617 937-3473

1985 TOYOTA SR5 4 x 4. Extra cab, fuel injection. Cap. Am/fm cass. 5 spd. Alarm, Silver/black. Nice truck. Some rust on bed. 85K. $3950. 942-7808

1986 E150 FORD Van. V8 302, 4 spd auto, ps, pb, exc. mech. cond. Needs little body work. $2,495 / b.o. Beeper 508 547-1089.

1987 CHEVY Astro CL Van. Excel. cond., 59K mi., 8 passenger, ac, pwr. doors, locks, win., cruise, tilt, am fm cass., R racks, $6900. 942-1029.

1987 FORD Bronco 4 x 4, 4 speed standard . 80K. 50 Ltr EFI Silver Blue. Runs & drives well. $5000/BO. 944-9353

1988 CHEVY S-10 Durango, 5 spd, 4 wheel drive, V6 longbed, 50K exc. cond. $5500 Mike. 938-5628

1988 1/2 SUZUKI Samurai, 5 spd., 4 wd, removable hdtp., pull out stereo, runs great. $3300/BO. 617 935-5499 lv. msg..

1989 CHEVY 20' Step Van. Loaded, many extras. 2 A/C, hydraulic lift gate, 427 CID, Alison trans., 24,000 GVW, exc. cond. $17,800 or B.O. Call Gary 617 438-4997.

1990 FORD F-150, 25K miles. ac, am/fm 4 spd, better than new $6,900/BRO. 944-3758

1990 PLYMOUTH Voyager Minivan. Looks, runs great. $8,300/BO. Call 617 935-0791 after 6 pm.

1992 JEEP Wrangler 23K, hard top, 5 speed, 4OL engine $11,500. 488-3104 tfm

1993 DODGE Caravan CV Service Van, loaded, 5 yr/70,000 trans warr. $15,000. 617-246-0799

BUSINESS/ FINANCIAL

Business Opportunity 199

BACHMAN PRETZEL Exclusive Franchise rte, steady growth, solid co. Gd. hrs. Estb. accts. Back Bay, So end / No end. Owner oper. Gd. comm. $35K. David 617 662-7063. 6/16s

HOME BASED High earning part time business opportunity. Fax name & phone to NBR International, 617 279-0196. 6/16s

VEND!NG RTE Estab. Immed. CASH flow. $2500/wk pot'l. Must sell. 800-870-2354

VENDING Estab. local Rte. Immed. cash profits. Priced to sell. *800) 898-2021.

WANT to look good? Give me two minutes and I'll give you the magic formula. Call Nancy 617 499-6961.

Mortgage & Loans 203

CONSOLIDATION Loans. Bad credit, no credit OK. $2000 to $25000. Call 1 800 442-9441.

JOBS TO S-18

Reasons & Remedies

Dishwashers: Black Marks On Dishes

(NAPS)—This information is part of a series produced by Whirlpool Corporation, makers of home appliances.

Black and grey marks on dishes may be the result of dishes rubbing against metal utensils in the dishwasher.

Problem: Metal marks (grey lines or streaks) on dishes

Reasons:
- loading metal utensils next to or on top of dishes in the dishwasher
- storing aluminum utensils in or next to other dishes
- stacking soiled dishes in a stainless steel sink
- knives with serrated edges can leave metal marks on dishes and platters
- dishes rubbing on uncoated rack tines

Remedies:
- to clean metal marks, use a wet cloth or sponge and a mildly abrasive cleanser such as Bon Ami or Bar Keeper's Friend. Silver polish will also remove metal marks from dishes.

For more information, call Whirlpool toll free, 24 hours a day, seven days a week: 1-800-253-1301.

WOBURN AREA
(617) 933-3700
FAX (617) 932-3321

MALDEN AREA
(617) 321-8000
FAX (617) 321-8008

JOB MART

WOBURN • WINCHESTER • BURLINGTON • READING • WAKEFIELD • STONEHAM • WILMINGTON • TEWKSBURY
NO. READING • LYNNFIELD • MALDEN • MEDFORD • MELROSE • PLUS SURROUNDING COMMUNITIES

MEDICAL

EMPLOYMENT *Open House*

WINCHESTER HOSPITAL

DATE: MONDAY, JUNE 13, 1994

TIME: 9AM-4PM

LOCATION: 3 EAST CONFERENCE ROOM

In preparation for health care reform, Winchester Hospital has created a patient-focused care philosophy and care-delivery system. We strive to promote career advancement through partnerships between our health care providers. We are seeking enthusiastic, self-motivated team players to fill newly-created positions on our inpatient nursing units. **Full-time, part-time, per-diem (on call) day, evening and night positions** are available for the following:

• CLINICAL ASSISTANT

You will assist RN's and other professional staff on our inpatient units. Duties will include phlebotomy, EKG's and other direct patient care responsibilities. Growth opportunities for experienced EMT's, CNA's or college prepared candidates. Experience preferred, but we will train qualified individuals.

• SUPPORT ASSOCIATE

As a Support Associate, your duties will include housekeeping, transporting patients, and inventory and stocking of supplies. Hospital experience is a plus.

Individuals selected for both these positions will be required to attend 4 weeks of orientation. Hours for the orientation program will be from either 8:00 am - 4:00 pm or 7:30 am - 3:30 pm.

Winchester Hospital offers competitive salaries, and a generous benefits package which includes on-site day care. Please join us at our Open House and learn more about these exciting opportunities. Representatives from Human Resources and Patient Care Services will be available for on-the-spot interviews. If you are unable to attend or would like more information, please call Human Resources at (617) 756-2147.

WINCHESTER HOSPITAL

M7-9

MEDICAL

INDEPENDENCE BEGINS AT HOME

When you join the Visiting Nurse Association of Middlesex East, you'll discover the rewards of bringing your care and skills into the lives and homes of patients in the suburban community.

Medical Psychiatric Nurses

In our new psychiatric program you will provide case management care to psychiatric patients at home. Provide comprehensive care including supportive counseling, patient teaching, revising and implementing treatment plans. Supervise and evaluate care given by ancillary staff, collaborate with other professional and community resources. Maintain written and oral communication as required. These full-time positions require an RN with 3-5 years experience, with 2 years psychiatric nursing. Community health experience a plus.

Other positions available for:

Community Health Nurses
Physical Therapists
Home Health Aides

All positions require a driver's license.

Please send your resume to: **Human Resources, Visiting Nurse Association of Middlesex East, 12 Beacon Street, Stoneham, MA 02180; Fax (617) 438-7994, or call (617) 438-3770.**

Visiting Nurse Association
of Middlesex-East
an equal opportunity employer

PROFESSIONAL

ACCOUNTING/FINANCE

Temporary

Numerous opportunities exist with some of the area's best companies. Many positions lead to permanent.

WE HAVE IMMEDIATE OPENINGS FOR:

- **SR. ACCOUNTANTS**
- **STAFF ACCOUNTANTS**
- **TAX ACCOUNTANTS**
- **FINANCIAL ANALYSTS**
- **LOTUS/EXCEL OPERATORS**
- **MUTUAL FUND ACCOUNTANTS**
- **COST ACCOUNTANTS**
- **BOOKKEEPERS**
- **CREDIT & COLLECTIONS**
- **ACCOUNTS PAYABLE & RECEIVABLE CLERKS**
- **PAYROLL CLERKS**
- **3RD PARTY BILLERS**
- **DATA ENTRY CLERKS**

If you have recent experience in any of these areas, we'd like to hear from you! Call the office nearest you today.

Source Temps

Boston 617-423-3200
Burlington 617-270-4800

P6-8

PROFESSIONAL

AdvantageHEALTH Corporation is the largest provider of rehabilitation services in New England. Our growing organization is composed of free-standing rehabilitation hospitals such as New England Rehabilitation Hospital, outpatient rehabilitation facilities, managed rehabilitation units in acute care hospitals, and home therapy offices. This is your chance to join a diverse health care organization that is enjoying success throughout the region.

HUMAN RESOURCES COORDINATOR

The selected candidate will provide administrative and secretarial support to the Human Resources department. Specific responsibilities include maintenance of manual and automated personnel files, initiation and distribution of new employee packages as well as enrollment and termination of employee benefits. Secretarial duties include word processing, filing, report generation and telephone answering. To qualify, you should possess a Associate's degree or equivalent and two years of administrative experience, with at least one year in a Human Resources department. Good computer, organization, and communication skills are essential. Must be proficient with Lotus 1-2-3 and WordPerfect.

Please send your resume to Gary Pollard, Vice President Human Resources, Advantage Health Corporation, 304 Cambridge Road, Woburn, MA 01801. (617) 935-2500. Fax: (617) 932-6452. EOE.

P7-9

AdvantageHEALTH CORPORATION

It's Posi+ively For You!

PROFESSIONAL

JOB OPPORTUNITY

We are currently offering flexible and part-time employment. Job duties include scanning, editing and saving resumes in our computer system using OmniPage Professional and Procomm Plus software packages. Candidates should have basic word processing skills (Microsoft Word for Windows) and be computer literate. Accuracy, attention to detail and ability to work independently are a must. Company is willing to train the right candidates.

If interested please contact: Heidi Brennan.

TRIAD engineering corp.
131 Middlesex Turnpike
Burlington, MA 01803
(617)273-1880

P8-10

MEDICAL OFFICE
BURLINGTON/ARLINGTON

- **LPN or Medical Asst.**
  15 to 20 hours per week
- **Clerical/Receptionist**
  Part time to 20 hours, typing required. Computer experience helpful.

Must be flexible between both offices.

SEND RESUME
Philip S. Ellerin, M.D.
172 Cambridge St., Burlington, MA 01803
Attention: Annette

M8-14,w11

CUSTOMER SERVICE/ SALES TRAINEE

We are a leading electronic distributor looking for a highly-motivated individual to join our team.

You will perform a variety of duties to service our customers and process orders.

We prefer a business or marketing degree. Strong communication and organization skills a must.

Opportunity for advancement within our corporation.

Send resume or call Dennis Cormier or Will Wills

STERLING ELECTRONICS
15D Constitution Way
Woburn, MA 01801
617-938-6200

P3-9

PROFESSIONAL

WOBURN HOUSING AUTHORITY
WOBURN POLICE DEPARTMENT
ERI/SYETP EDUCATIONAL PARTNERSHIP

The Woburn Housing Authority and Woburn Police Dept. have been awarded a grant through Employment Resource Institute to run a seven week summer education and work experience program for 17 teens residing in public housing. July 5th - August 19th).

WORK EXPERIENCE COUNSELOR NEEDED
($2940.00)

Experience with Youth Vocational Exploration, Education or Life Skill Development degree in Special Education, Education or Counseling required.

To apply, send a resume and three references to:

Denise Peaslee
Drug Elimination Coordinator
Woburn Housing Authority
59 Campbell Street
Woburn, MA 01801

by June 16th

P7-9

PROFESSIONAL

Sharp Copier Service Opening

The business equipment market is growing fast and Northern Business Machines, Inc. is leading the way. If you have the motivation to get ahead and build an outstanding career for yourself, join us in the following service position.

EXPERIENCED COPIER TECHNICIAN

The technicians we're looking for should have 1-3 years of copier related experience, and the ability to work well independently at customer sites. Sharp and/or Mita experience would be helpful.

In addition to high-growth career opportunities, we offer an excellent salary, profit sharing, major medical insurance, and travel expenses. For a confidential interview, call or send your resume to: **John Pietragallo**

NORTHERN BUSINESS MACHINES, INC.

Northern Business Machines, Inc.
185 Cambridge Street
(Rt. 3A)
Burlington, MA 01803
(617) 272-2034
An equal opportunity employer

M6-10

RN's - LPN's

Excellent opportunity for long term care nurse. Permanent part time position, 24 hours per week on 7 to 3:30 shift. Great working environment. Competitive salary and excellent benefits.

Call for appointment, D. Richards, DON
617-438-8515
11 North St.
Stoneham, MA 02180

M6-10,w11

BEARFIELD

MEDICAL

Medical Secretaries

ECCO Staffing Services, Inc. has immediate, long-term temporary assignments at a leading hospital in the 128 area. Responsibilities will include answering phones and scheduling, while reporting to four doctors. Experience with dictaphone, medical terminology, and medical charts is required.

We offer top rates.
Please call Gayle today at
(617) 935-1004

M8-10

DENTAL ASSISTANT

8 to 10 hours. Afternoons, evenings. Pleasant family dental practice.

Please call or forward resume to:

STEVEN MIGLIORINI, D.M.D.
62 V Montvale Ave., Stoneham, MA 02180
617-438-6618

M8-10

MEDICAL | GENERAL HELP

DENTAL BUSINESS ASSISTANT
FULL TIME

Group dental practice seeking qualified business assistant. Opportunities in all areas of dental business office activities.

SOPER & SNELL PC
508-658-5656

M6-10

IRVING'S SHELL STONEHAM
Service Station Mechanic

Full time career opportunity.

Call Irving:
438-4381
for interview.

G8-14

F.T. Dental Assistant
We seek an experienced, enthusiastic individual for our Melrose General Practice. We offer exc. salary & benefits and a friendly atmosphere. Call Raina at 665-5222

F/T CLERICAL ASST.
Looking for an individual with good typing skills and a working knowledge of Word Perfect 5.1 for Windows. Other responsibilities will include filing, xeroxing, and switchboard relief. Interested parties please contact Jean Parrish, Energy Control Systems, Inc.
5 Crescent Ave., Walnut Hill Pk. Woburn,
617 933-1804.

FT MERCHANDISE STOCK ASSISTANT
Kitchen Etc. is currently seeking a mature FT permanent Merchandise / Stock Associate to meet our future expansion needs. Duties include ordering and receiving inventory from a central Distribution Center; taking inventory; stocking shelves and displaying merchandise. WE are looking for someone that has a high energy level, is conscientious, accurate and dependable. Pleasant working environment and a team of 3 dynamic individuals to work with. Apply in person: Kitchen Etc. Middlesex Mall, Middlesex Tpke., Lowell St., Burlington.

EXP. short order breakfast cook PT weekends. Apply at Campbell's Country Chef, 139 Main St. Wilmington. See John. 6/8t

FT/PT SALES
Kitchen Etc. the fun store for people who enjoy preparing and serving good food, is currently looking to hire some additional FT/PT Sales / Customer Service Associates to meet our future expansion needs. We are looking for a few special individuals who enjoy the retailing environment and who would have fun working in a kitchenware & dinnerware store! We are a dynamic, rapidly expanding company...if desired, excellent growth potential to management. Apply in person: Kitchen Etc. Middlesex Mall, Middlesex Tpke., Lowell St., Burlington.

GENERAL OFFICE
Electrolux Corp. seeking person full time with personality to coordinate activities of a busy sales office. Basic office skills required. In office sales experience and telemarketing experience helpful. Salary plus bonuses based on lead generation. Call 617 272-6081. EOE.

Golden Opportunity
Seeking motivated individuals, FT/PT, Reps. Excellent income, freedom, full training, travel opportunity. 508 651-8844.

GAS ATTENDENT Wanted 2nd, & 3rd shifts. Apply: Wilmington Shell, 586 Main St. 508-658-9309 6/8t

HAIRDRESSER wanted. 2 years experience. Ask for Cindy, 617 932-3320.

HAIRDRESSER wanted full time. 617 862-1200.

HARD Working. 7 reliable painters wanted. Exp. preferred but not necessary. Must have own trans. 617 623-5006. 6/2s

HERBALIFE
Independent distributor. Call me for opportunity or products. Jack Winitzer 1 800-695-7662. (617) 499-7704.

HOME Typists, PC users needed. $35,000 potential. Details. Call 1 805 962-8000 Ext. B3023. 6/16s

HOMEMAKER / Personal Care Attendant. ambitious woman to help disabled female. M, W, Th, 8 am - 3 pm. $7.00 hour. 935-9025.

HVAC TECHNICIAN
Established Woburn Co. needs min. exp. person for tune ups, start ups & minor trouble shooting. Call Ed 617-933-8288.

I LOST 55 LBS.
And feel great, ask me how. All natural products, Dr. rec. PT/FT help needed. Call 1 800 695-7662. 617 499-7704.

LABORER for commercial contractor. F.T. Will involve some night work. Own transp. req'd. Call 508 657-4303 wkdays.

LANDSCAPING & Odd jobs. Full or part time. Apply: Pheasant Ridge Apts. 42 Cambridge Rd, Woburn. 617-935-1232

HVAC Mechanic. 3-5 yrs. min. exp. on commercial & residential equip. Offering competitive wages, benefits & continuing education. Call for details 617 729-5526.

LOCAL Trucking Co seeking permanent part time billing clerk. 3-4 nights per week. Exp. in trucking pref. Computer exp. req. Call Office Manager 617-245-6988 between 11am-4pm.

"Make It Clean" looking for honest, dependable people willing to do private house cleaning. 508 664-5804. 6/29n

MECHANICAL INSPECTOR
6-8 week temporary assignment in Winchester. Must have experience with layout inspections and capability studies. Mechanical inspection of small motors. 1st shift position. Call Reardon Associates, 617 270-4400. EEO.

MOTHERS HELPER
Working mom seeks helper 1-2 hours, 2-3 times a week. Call 617-935-7077

OFFICE / Property Mgr. Prior exp. req'd. Oversee operations in busy rental office. Knowledge of Sect. 8 & computers a +. 508 256-3967 / 1264 Westford St., Lowell.

P/T. Production & Assembly help needed. Flex. hrs. avail. No benefits. $5-$6/HR. Call 935-7057. EOE/AFA

PACINI & SONS
Painting. Must have 5 years exp. & own transportation. Call 508 851-9865. tft

PART TIME General Office. Monday through Friday 2:30pm-5:30pm. Call Jack 617-932-9500

PART Time Shuttle Drivers. N.E. Real Estate management co. seeks part time, 20 hr. wk. shuttle drivers for Boston area commercial complex. Duties incl. transporting tenants to and from property to T sta. Qualified candidates must have a clean driving record and exc. customer service skills. Morn. & afternoon shifts avail. Please forward letter of application or resume with salary requirements to: Box #2680, c/o Daily Times Chronicle, One Arrow Dr., Woburn, MA 01801

PART TIME CLEANER
in Wil. 10/hrs. per wk. M-F days. We have staggered hrs. btwn 8 am - 2 pm. Call 617 489-4756. 6/8t

PART time bookkeeper, quick books exp. a plus. Call The Real estate Book 508 640-0008. 6/8t

PARTS CLEANER GENERAL HELPER
Busy metals degreasing and tumbling area needs an independent worker to clean and tumble parts and do other related general duties. Experience is preferred but will consider training. Must have an excellent work record with references. Call Fraen Corp. 617-942-2223 Jack Haney, Supervisor

PART TIME Gardner. Help plant, weed & mulch flower garden all summer. No mowing. 4 hrs/wk. Call 617 438-6413 evenings. 6/9s

POSTAL JOBS
Start $11.41/hr + benefits. For application & info, call 1-216-324-5504 7am to 10pm. 7 days.

POSTAL JOBS
Start $12.08/hr. + ben. For exam & applic. info call 219-794-0010 ext MA106, 9am-10pm. 7 days

PRESS PERSON (part time) Itek 960 Press. Call 617 944-2600.

PT DRIVER. Mon. through Thurs. 4am-10am. Candidate must have clean driving record. Call Peter 938-8043

REAL ESTATE Sales. 2 people needed to join our busy office. Business is up. The time is now! Training provided, excellent commission earnings. Fully equipped office. Join Americas #1 Real Estate Company, Century 21 Winchester Realty. Contact Lisa Luther 617 729-7777.

RECEPTIONIST Vet Tech. Groomer & Ward positions avail. PT & FT, 1st, 2nd & 3rd shifts avail. Apply Animal Hospital of Wakefield. 617-245-0045

RECEPTIONIST
Use your people skills for entry level management position. Call Chris 617-938-0835

RECEPTIONIST with exp. in Hair business, or Shampoo Assistant, or Manicurist. Part time, Full time. Call 438-1227

RECEPTIONIST for fast paced doctors office. Full time and immediately available. Experience not necessary. Outstanding career opportunity for you. Fax resume to: 617 279-4834.

RECORDS RESEARCH
Mothers hours. Data gathering. Flexible hours, pay determined by quality and quanity of records submitted. Must have reliable car, typing speed 45wpm+ computer knowledge helpful but not necessary. Call NTN 508-858-0756 after 6pm 6/8t

SALES
$400-$600 Weekly
Leading National Photography Co. has immed. FT openings. No. exp. req. Will train. Some in state travel. Management opportunities. Serving; Bradlees, Caldors, Ames. For interview call 1-800-879-9434

SALES/MANAGEMENT
I NEED HELP
Work at home or office. $500-$1500 P/T. $2K-$4K F/T. Will train. Mrs. G. 617-246-0354

Sales-Rewarding Career
$700-$1500 weekly
Huge rewards! Exciting home entertainment products. Unlimited accounts avail. Immediate income. High re-orders. Call Mr. Scott 818-783-8264 or 617 932-7676.

SALES & DELIVERY
Growing auto parts distributor looking for positive & agressive people. Exp. helpful, but not nec. People skills a must. Call 942-9945

SALES & DELIVERY
Growing auto parts distributor looking for positive and aggressive people. Experience helpful but not necessary. Must have people skills. Reading. 617-942-9945 6/16s

SERVICE DISPATCHER
Woburn heating & air cond. contractor needs full time person w/ good scheduling & telephone skills. Some clerical work & dispatching. Benefits. Call Ed 617 933-8288.

SHIPPING & RECEIVING Part time posit. for wholesale book distributor. Involves lifting & delivery. Call Susan 617-938-6001

SUMMER POSITIONS
Local firm has positions avail. for college students and others. No exp. nec. $10.25 to start. Full training provided. Scholarships avail. Excellent resume exp. Call 617-937-9696

TELEMARKETING ASST
Must have pleasant phone manors, valid MA drivers lic. and the ability to work independently. Will interface with customers & production staff. Computer knowledge a must. P/T days. Call 935-7057. EOE/AFA

TELEMARKETING
Financial Services. Evenings. Training provided. Script provided. Bonuses for appointments & sales. Lynnfield/Wake. office. 617 245-2011.

TELEPHONE SALES
Looking for resp. people for selling ads in local police publications. Exp not nec. F. & P.T. Call Mr Dacal 942-0266.

TEN SECONDS
is the average time an employer spends scanning a resume. Does yours make the cut? You need:
The Competitive Edge
617 932-3232.

THEATRICAL Lighting Co seeks customer service rep. to handle busy front office. Good organizational skills a must. Background in Theatrical lighting helpful but not imperative. Call 938-9430

WANTED Aerobic Instructors with a following for morning hours. Salary nego. Call Jim or Nancy: Dragon Dojo in Tewksbury 508-658-7520

WAREHOUSE UNIT PICKERS
We seek responsible individuals to work 1:30 pm - 7:30 pm. Permanent Part Time positions immediately available. Come in and fill out an application at:
NATURE FOOD CENTRES
5 Waltham St. (Rte 62)
Wilmington, MA

28 Immediate Openings
Order Pickers. 1st, 2nd & 3rd shifts avail. Long term positions. Up to $10 hr. piece pay. Exc. salary potential. Please call Norrell Services btwn. 9 & 4:30. 617 246-2592.

Supplement to Daily Times – Chronicle (Woburn, Reading, Winchester, Burlington, Wakefield), Lynnfield Villager, No. Reading Transcript, Wilmington & Tewksbury Town Crier, Stoneham Independent, Daily News Mercury (Malden, Medford, Melrose)

WOBURN AREA
(617) 933-3700
FAX (617) 932-3321

MALDEN AREA
(617) 321-8000
FAX (617) 321-8008

JOB MART

WOBURN • WINCHESTER • BURLINGTON • READING • WAKEFIELD • STONEHAM • WILMINGTON • TEWKSBURY
NO. READING • LYNNFIELD • MALDEN • MEDFORD • MELROSE • PLUS SURROUNDING COMMUNITIES

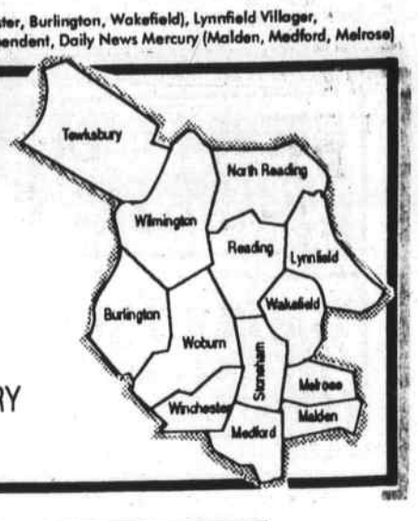

PROFESSIONAL

DESKTOP PUBLISHING POSITIONS

Are you a flexible top performer and a team player? Do you like variety and challenge? If so, Mercer Management Consulting in Lexington has one full-time position or two part-time positions available in our multifarious production department. Only experienced Macintosh Desktop Publishers with excellent keyboarding skills (65 wpm) and solid graphics, design, and color experience should apply.

Full-time hours: Wednesday/Thursday/Friday 9:00 a.m. to 5:00 p.m., Saturday/Sunday 9:00 a.m. to 4:00 p.m.

Part-time hours: Wednesday/Thursday 11:00 a.m. to 6:00 p.m., Friday 12:30 p.m. to 6:30 p.m.; or Thursday/Friday 8:30 a.m. to 12:30 p.m., Saturday/Sunday 10:00 a.m. to 4:00 p.m.

Mercer Management Consulting, Inc., offers a stimulating atmosphere and an attractive benefits package and working environment. For details on the above positions, please send resume or call Irene Gillaspy, Manager of Production, Mercer Management Consulting, Inc., 33 Hayden Avenue, Lexington, MA 02173. An Equal Opportunity/Affirmative Action Employer.

MERCER *Management Consulting*

P8-10

Addison-Wesley is one of America's leading producers of educational books, software and related media items. We currently have the following opportunity available:

Accounting Coordinator

Responsibilities for this position include maintaining purchase orders, receipts and invoices for inventory; reconciliation of accounting records; resolving variances; journalization of inventory activity; and maintenance of unit costs. Minimum two years' general accounting or accounting related experience required. PC experience helpful.

Please forward a resume and cover letter to: **HRD/HFD, Addison-Wesley Publishing Company, One Jacob Way, Reading, MA 01867.** An Equal Opportunity Employer M/F/D/V.

Addison-Wesley Publishing Company

P6-8

BUSINESS

BOOKKEEPING POSITION

Burlington CPA firm seeks person to assist in our Bookkeeping Department for approximately 20 hours per week. Flexible hours available. Light bookkeeping experience helpful.

If you feel that you are the right candidate for this position, please send a summary of your qualifications and/or availability to:

Paul Gallagher

Leydon & Gallagher
5 Burlington Woods Drive
Burlington, MA 01803

Please – no telephone inquiries.

B6-10

General Office Assistant

Interesting diversified position requires self-starting individual with excellent typing skills (50-60 wpm) and organizational skills. Macintosh experience NECESSARY.

Responsibilities include answering phones, purchasing, maintaining manual and computer logs, filing, and general office duties. This is a full time position in a small, modern, non-smoking office. Benefits package.

Resumes with salary requirements to the attention of John Stackhouse/Paula Day:

DYNETICS CORP.
30 Nashua St., Woburn, MA 01801
or Tel: (617) 933-2680
Fax: (617) 933-9028

B7-13

Accounts Receivable/ Payable & General Office

Local trucking company has full time traffic dept. position available for an experienced "back office"/administrative person. We will teach you our business. Must be familiar with computerized office environment and functions such as receivable/payable, cash application, PC's, etc. This is an intense environment where decision making skills are needed.

Send resume in confidence to:

Plymouth Rock Transportation
95 Maple Street, Stoneham, MA 02180
Attention: Pricing Manager
Equal Opportunity Employer M/F

B8-10

BUSINESS

ESTIMATING SALES PERSON

Specialty Const. Co. seeking estimating/sales person. Position requires min. 2 yrs. estimating experience, knowledge of medical industry const., blueprint reading, telephone sales, cust. interaction. Salary based on experience, medical benefits, 401k plan,paid vacation.

Please forward resumes and salary requirements to:

NELCO
Attn: Kelly
P.O. Box 607
Woburn, MA 01801
617-933-1940

B3-6,8

FULL TIME RECEPTIONIST/ SECRETARY

Const. Co. Full Time Receptionist/Secretary. Individual must possess professional telephone skills, manners, accurate typing. Duties include answering muli-line telephone, required typing, knowledge of Windows, WordPerfect, Microsoft Word. Salaried position includes medical benefits, paid vacation, 401k plan.

Please send resumes & salary requirements to:

NELCO
Attn: Lorrie
P.O. Box 607
Woburn, MA 01801
617-933-1940

B3-6,8

DATA ENTRY

1st, 2nd or 3rd shift
$8.00/hr. to start!
10,000 keystrokes +
Interviewing right now
for great temp. assignment.
Make Lots of $$$
for summer fun!
Earn vacation time!

Call or visit today!

Office Specialists.
Burlington
44 Mall Road
(617) 273-1472

B31-10

PART TIME ENTRY LEVEL POSITION

Automobile agency looking for part-time person to answer phones, filing and other entry level duties. Early eves hours and Saturday morning. Approx. 20 hrs. per week.

Call Sally:

LAWLESS CPJE
617-935-2212

B3-9

Secretary/ Bookkeeper

Part Time

9 a.m. to 1 p.m., Monday through Friday. Computer experience a plus.

Please send resume to:
P.O. Box 2143
Woburn,MA 01888-0243
or
Fax 617-938-1304

B2-8,w4

GENERAL HELP

Carpenters Wanted

Experienced with miscellaneous tools. Steady work.

GODDARD CONSTRUCTION
508-664-2274

G8-21,w11&18

BUSINESS

WHY COMMUTE?

You can earn top $$$ and great benefits too, working our long & short term temporary positions right near your home! Many career opportunities!

SECRETARIES
MAC*DOS*WINDOWS
MS Word, WordPerfect, Excel, Lotus
Use your drive to earn top $$ working for our top clients — not for commuting!

OFFICE CLERKS

Friendly people with general office experience for great long & short term temporary assignments. Professional phone manner a plus!

***Top $$$ *Great Benefits *Friday Payday**

Office Specialists.
Burlington
44 Mall Rd.
(617) 273-1472

The Exceptional Temporary Help Service

B31-10

BONA FIDE
TEMP TO PERM JOBS

RECEPTIONIST (light tel) w/good knowledge of personal car insurance for D.E. & assist CSR. Small, friendly environment. (1 yr. relative exp. pref'd.) 37½ hr. wk. $10/hr. when perm plus great co. bfts. CALL ASAP.

3 REC/SECYs (1 for prestigious co.) min. 2 yrs. related exp. req'd. Accurate typing & prof. voice; will train software. 37½ hr. wk. To $10/hr. when perm.

All companies are EOE and are local.

MOORE TEMPS
Wilmington • 508-657-6000
"Where people enjoy temping"

B6-8,w11

SECRETARIAL POSITION

Full time front office secretary/receptionist for a busy physical therapy office. Experienced preferred. 40+ WPM. Two evenings till 6 p.m., but flexible hours.

Call to send resume
729-8833

B8-14

OFFICE ASSISTANT

Local Woburn trucking company seeks full time Office Assistant to help with typing, filing, telephone and use of our computer system. Hours 11 a.m. to 8 p.m., weekdays only. Good benefits.

Apply at:

Severance Trucking Co.
7 Walnut Hill Park, Woburn, MA 01801

B7-13

Administrative Assistant

28-33K - Lexington

Excellent opportunity with respected and stable company. Learn a new growth field and develop expertise. Personalized, flexible environment. Requires a minimum of 3-5 years full-time administrative assistant experience. Ability to work with complex, detailed material in a fast paced atmosphere. A bright, well-spoken and personable candidate is necessary. Overtime opportunities. Some dictaphone use, WordPerfect 60 wpm. Resumes to:

The Lappin Company
67 So. Bedford Street, Burlington, MA 01803
or FAX to 617-270-6636
PERSONNEL CONSULTANTS

B8-14

RECEPTIONIST

PART TIME AND FULL TIME

Front desk appearance. Energetic, upbeat, professional, attention to details.
Word processing skills, WordPerfect and other software packages helpful.

Please call 617-229-0088 for further details.

DAVIS TEMPS, INC.

B8-10

EARN MORE FOR YOUR SKILLS!

- **ADMINISTRATIVE ASSISTANT**
  WordPerfect 5.1, 60 WPM, long term career potential.
- **CUSTOMER SERVICE REPRESENTATIVES**
  Excellent phone manner, data entry 40 WPM. 10 openings Saturday thru Wednesday, varied hours, career potential.
- **DATA ENTRY OPERATORS**
  Alpha and Numeric 8,000-10,000 KHR. 2 positions 4 pm to midnight, 1 position 8am-4 pm.

Call TAC/TEMPS today! Work Tomorrow! Ask about our benefits and bonuses!

TAC/TEMPS
388 Pleasant St., Malden, MA
322-1888

me EOE B8

SALES POSITION

Outside sales people wanted for office copier & fax machine sales. Excellent opportunity for recent college grads.

We provide:
- ☐ salary, commissions, bonuses
- ☐ protected territories
- ☐ benefits package
- ☐ entry level training

Please mail or fax resume (no calls) to:

Star Business Systems, Inc.
1321 Main St.
Reading, MA 01867
Attn: Sales Manager
Fax #617-942-9459

B7-13

BUSINESS

OFFICE ASSISTANT

Footwear importer needs a person to assist in the Bookkeeping Dept. with all data entry and record-keeping functions. Excellent benefits. Salary commensurate with experience.

Apply:
Arnold Block

ELICON RESOURCING GROUP, INC.
400 W. Cummings Park
Woburn, MA
935-5600

B7-13

Real Estate Administrative Assistant

Major real estate company is searching for the right person to support a small Suburban Management Office. Excellent telephone, Lotus 1-2-3, and WordPerfect for Windows skills a must. Understanding of commercial leasing would be an asset. Fax resume to (617) 938-1278 or mail to:

ATTN: BOB MALFA
R.M. BRADLEY & CO., INC.
100 Unicorn Park Drive, Woburn, MA 01801
No Agencies

B3-9

BOOKKEEPER/ COMUPTER PERSON

North Shore corp. with a Canadian processing mfg. subsidiary seeks a bookkeeper/computer-oriented person with Lotus and Real World experience. Flexible hours per week, excellent Lynnfield location.

Send resume to:

P. O. Box 1030
Lynnfield, Mass. 01940

B6-8

RECEPTIONIST

We are looking for a Receptionist who will be able to greet patients, be familiar with managed care, billing systems, computer booking and referrals.

Saturday 8 a.m. to 5 p.m.; every other Sunday 1 p.m. to 5 p.m. in our Burlington location; and Mondays from 4:30 to 9 p.m. at our Wilmington location. Job share applicant teams will be considered.

We would like people who have previous work experience and good references. However, individuals with exceptional ability and no prior experience will be considered.

Please send your resume:
"Attention: Jean Thompson"
172 Cambridge St., Burlington, MA 01803

B27-10

SALES POSITIONS

FULL and PART TIME

Experience a plus, but not necessary. Outgoing personality a must.

Donahue's
272-9830

B6-10,w11

SALES SECRETARIES

We have **exciting** opportunities for people who love working in a sales environment. Super hours, great location, **excellent pay!** Word For Windows/Excel and two years experience a must!!

Call TAD Today...Work Tomorrow!

TAD Temporaries
272-9222
Equal Opportunity Employer

B6-8

!! DATA ENTRY !!

$9-$11 Per Hour

Immediate temp and temp to perm positions available in expanding company in Stoneham. Environment is fast paced and requires data entry skills of 12,000 keystrokes. Openings currently available on all 3 shifts. Several openings for mail processors also, all shifts. Hurry, these positions will go fast.

Call immediately for more information.
Talent Tree Personnel Services
508-250-9198 • 617-261-0717
1-800-770-WORK

E.O.E. M/F/V/D B3-9

PART TIME
CUSTOMER SERVICE/ INVENTORY PERSON

Bright, energetic, well-organized person to work 3 days per week in our office. Apply to George at:

LOVE'S FURNITURE
426 Main St.
Stoneham

B8-10

PART TIME

Stoneham Law Office

Varied duties: word processing, answering phones, filing. Afternoons, 1:30 to 5:30 p.m. $7 hourly.

Send resumes to:
P.O. Box 2871
Woburn, MA 01888

B3-9,w11

GENERAL HELP

METRO MEDICAL ANSWERING SERVICE

Busy medically based answering service seeking

Page Operators

Monday-Friday
4:00 p.m. - 7:00 p.m.
or 3:00 p.m. - 11:00 p.m.
Various weekend hours available.
Typing a must. Paid training
Starting pay $6.00/hour

Call 221-0303
ASK FOR ANNE

G8-14 w11

REI JOB FAIR

JUNE 11th

Recreational Equipment Incorporated, one the nation's largest specialty retailers of quality outdoor gear and clothing is hosting a JOB FAIR. We have part-time positions available for enthusiastic, positive, customer service-oriented people who are interested in the outdoors. These are non-seasonal positions. You'll work flexible, part-time hours, and receive a discount on REI merchandise. You'll enjoy REI's positive work environment., The JOB FAIR will be held in the Reading store from11 AM to 3 PM on Saturday, June 11th.

REI®

Quality Outdoor Gear and Clothing Since 1938
279 Salem St. (exit 40 off Rte. 128), Reading • (617) 944-5103
An Equal Opportunity Employer

G8-14,w11

SONNY'S

Touchless Car Wash

CUSTOMER SERVICE ADVISOR

Sonny's, a premier, full-service car wash company, is looking for key people (male/female) to work outside recommending vehicle-enhancing services to customers. We offer:

- *Excellent income opportunities*
- *Flexible schedules (afternoons & weekends)*
- *Comprehensive training*
- *Opportunity for advancement*

We require good people skills, a positive attitude, willingness to learn our customer-oriented approach and high energy to work with our professional team.

Apply in person at Sonny's Car Wash, Reading
374 Main Street
(Route 28, across from Jiffy Lube)
For more info call 324-2000

G8-10,w11

PART-TIME MORNINGS/AFTERNOONS

We're hiring a few upbeat, motivated people who can pick up a phone and make outgoing calls in search of leads for our outside sales team. Will train the right person! Hourly wage plus commission.

Send resume or call Wendy Wallis at:

ONE STOP BUSINESS CENTERS, INC.
21 Ray Avenue, Burlington, MA 10803
Phone: (617) 272-4560 • Fax: (617) 272-3416
We also have available an afternoon Data Entry Position

G7-13

YARD HELP

Person in good physical condition. Must be neat in appearance. This is a full time position, offering competitive wages and a liberal benefits package. Experience necessary. Apply in person to:

E.G. Barker Lumber Co.
36 Prospect Street
Woburn, MA

G7-13

Real Estate Sales

New England's #1 real estate company is now interviewing for sales positions.

Call Rita Manuel, Manager, for confidential interview

944-4040

G8-10

Landscape

Landscape installation and maintenance on residential properties. Experience preferred. Rate based on experience.

Green Scenes
617-729-7518

G8-10

HELP WANTED Dunkin Donuts

62A Montvale Ave.
Stoneham

7 pm-Midnight
Weekdays & Weekends
617-279-4236

G8-14

CASHIER

Full time Cashier needed Monday through Friday, 7 a.m.-3 p.m. Duties consist of setting up cafeteria, running register for breakfast and lunch, stocking paper goods, set-up of salad bars and desserts, and cleaning. Need an aggressive person who is willing to learn and work.

Call Claude at:
617-221-4741

G8-14

WOBURN AREA
(617) 933-3700
FAX (617) 932-3321

MALDEN AREA
(617) 321-8000
FAX (617) 321-8008

JOB MART

WOBURN • WINCHESTER • BURLINGTON • READING • WAKEFIELD • STONEHAM • WILMINGTON • TEWKSBURY
NO. READING • LYNNFIELD • MALDEN • MEDFORD • MELROSE • PLUS SURROUNDING COMMUNITIES

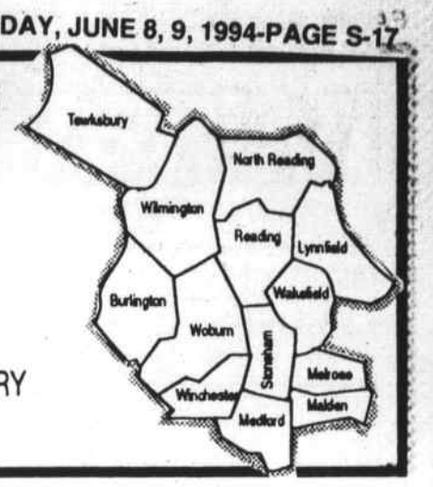

GENERAL HELP

Decelle is hiring!

Decelle offers new opportunities and solid career growth for committed individuals! We are conducting a search for aggressive, individuals to join our store team as:

Cashiers
Sales Associates
Customer Greeters

We offer excellent compensation with a comprehensive benefits package. For immediate consideration, please apply in person:

Decelle, Inc.
1690 Mass. Ave.
Lexington, MA 02173

G8-10

GROOMERS

We're seeking groomers with experience in all phases of dog and cat grooming for our stores in Peabody and Woburn, MA, Manchester, NH, and SOON-TO- OPEN Nashua, NH.

We offer our employees a full-service, modern grooming center with the best equipment to service our customers.

Send resume to:

JUST FOR PETS SUPERSTORE
Debbie Perry
10 Sylvan Street
Peabody, MA 01960
NO PHONE CALLS, PLEASE.

JUST FOR PETS SUPERSTORE

We offer a smoke-free environment.

Everything in a career you could want...and more.

G6-8

ELECTRO-MECHANICAL ASSEMBLERS

Requires 5+ years experience in assembly of cables, prototype PWB's, electro-mechanical subassemblies, complex mechanical systems, and/or optic systems.

Familiarity with quality standards, Military and/or Commercial is mandatory. Must be able to work from engineering sketches and with minimal supervision.

Please submit employment history along with salary requirements to:

QC Optics, Inc.
154 Middlesex Turnpike
Burlington, MA 01803
Attn: Human Resources

G7-9

SECURITY GUARD Part-Time Weekends

This unique schedule requires the selected candidate to work Fridays, 11:00pm - 7:00am and Saturdays, 7:00pm - 7:00am.

The selected candidate will perform a variety of security related tasks, such as patrolling and monitoring closed-circuit television. Some experience in the Loss Prevention Field, a high school diploma, and effective communication skills required. Lechmere offers a competitive salary and a merchandise discount.

*Please come in and fill out an application at **Lechmere Corporate Headquarters, 275 Wildwood St., Woburn, MA 01801 or call Don MacNeil at (617) 476-1523** for more information. An equal opportunity employer.*

LECHMERE
EXPERIENCE THE CONFIDENCE

G8-10

SECURITY officers

- Paid training
- Great starting pay
- Career opportunities
- Excellent benefits

We have full and part-time positions available on all shifts in the Reading, Rte. 128 and North Shore areas.

Please come in for an immediate interview, Monday through Friday from 8:30am to 4:00pm at 80 Main Street, Reading. (617) 944-7383

FIRST SECURITY SERVICES CORP.
An Equal Opportunity Employer

G6-8

Full Time Flexible

DOUG'S EXXON
OF READING

is seeking neat, clean, meticulous mechanic to increase its service bay sales. Candidate must be customer-oriented, 3-5 years experience. References and own tools required.

For interview appt. call Scott Wade

944-9665

G2-8,w4

GENERAL HELP

Metro Medical Answering Service Seeking Page Operators

Sat. & Sun., 11 p.m.-7 a.m.
3-11 shifts available
3-7 p.m., Mon.-Fri.

and some various weekend shifts available. Typing a must. Paid training. Starting pay $6.00/hr.

Please call:

221-0303

Speak to Anne

G2-8,w4

MACHINE OPERATOR

We have an opening for a self-motivated male/female for the operation of light machinery and other production equipment. 40 hours/4 day work week.

Apply:

Insul-Tab, Inc.
50 Everberg Road
Woburn

617-935-0800

G6-8

ELECTRO MECHANICAL ASSEMBLY

Positions available for:

- 10 Mechanical Assemblers
- 7 Technicians
- 6 Solderers
- 4 Rework Persons

ADIA
The Employment People
ADIA PERSONNEL SERVICES
363 Great Road
Bedford, MA 01730
617-271-0555

G2-6,8

SPRAY PAINTER/ FINISHER

Have openings in our Finishing Dept. 3 yrs. min. experience in high-gloss finishes required. Others, please do not apply.

Apply in person Mon.-Wed., 9:30-2:30 or send resume to:

PARKER GUITAR
226 Andover Street
Wilmington, MA 01887

We are a growing Equal Opportunity Employer

G3-9,w11

Hairdresser

For Stoneham Salon

PART TIME

Call Paul:

438-2972 or 944-1753

G6-8

GENERAL HELP

PAINTERS WANTED

Full time, year-round work for experienced workers with tools and transportation.

Business opportunities.

LOCAL WORK

Call

GODDARD'S

at:

1-800-750-4666

G3-13

HOUSEHOLD AIDE

Residential home for elderly women. General housekeeping duties including laundry, occasional cooking, table setting, etc. Primarily morning hours. Mininum 3 days per week.

Please call Susan for further details

438-0580

G8-10

COLLECTIONS SPECIALIST

Stoneham-based ICC trucking company seeks a professional collections person with 2-3 yrs. experience who can manage a portfolio of accounts. We require a person who is detail and results oriented. The primary responsibilities will be for the daily collection of past due accounts. Freight and trucking experience helpful but not required. We offer an excellent package of company paid benefits. Salary commensurate with experience.

Please respond in confidence to: Edward P. Dutton, Jr.

PLYMOUTH ROCK TRANSPORTATION CORP.
95 Maple Street
Stoneham, MA 02180
No phone calls!

G6-8

EARN EXTRA $/EASY!

A national newspaper is seeking part time carriers for early AM delivery. 7 days per week. Many new positions available now. Must have dependable vehicle. Routes available in Woburn, Lexington, Concord, Acton, and many other areas.

Call Ms. Mass at:

1-800-654-7295

G7-13,w11

PART TIME HELP WANTED

2-3 days/week.
Various light warehouse duties.

S & S INDUSTRIES
450 Wildwood Ave.
Woburn, MA 01801

933-7694

G3-9,w11

WAREHOUSE POSITIONS

1st, 2nd and 3rd Shifts

- Loading/Unloading Trucks
- Forklift Operators
- Inventory Control (must be detail oriented)
- General Warehouse Help

ADIA
The Employment People

Call:
ADIA PERSONNEL SERVICES
617-271-0555

G27-8 w4

CASHIER

Early Opening
6 a.m.- 9 a.m.

Management position, part time (with restaurant management background).

CLEAN UP HELP

From 2 pm-5 pm. Great for students and others.

Call Tony for more information:

617-438-6858

G1-14

CARPET CLEANING TECHNICIAN HELPERS

Full and part time entry-level openings for dependable, motivated, conscientious people. Prior Chem-Dry experience a plus, but we will train the right individuals. Good driving record, clean, neat appearance and open availability required. Must be available some nights and Saturdays. Call:

617-942-2175

CHEM-DRY on the North Shore

G6-8

GENERAL HELP

MESSENGERS/DRIVERS CASH & VAULT TELLERS

WELLS FARGO ARMORED SERVICE CORPORATION has immediate openings for messengers/drivers at its Wakefield facility. To qualify, applicant must have a good driver's record, must possess a Mass. gun permit and be able to pass a thorough background investigation. A Class B, CDL is preferred. Applicant must be 21 years of age.

WELLS FARGO also has full time and part-time openings in its cash services division, all shifts, at its Wakefield facility. These positions involve deposit verification, sorting and packaging of customer orders and routing distribution. Prior cash handling experience preferred, but we are willing to train. To qualify, applicant must be at least 18 years of age and be able to pass thorough background investigation.

For appointment, qualified applicants should call (617) 246-0320 Monday through Friday, 9 a.m. to 3 p.m.

An equal opportunity employer

G7-13

FIRST CLASS MACHINIST

Lathes & Mills

10 years minimum experience.
Excellent benefits.

Custom Machine, Inc.
30 Nashua Street
Woburn, MA 01801

617-935-4940

G3-9

We have several openings for:

PREPACKERS

Full-time/Monday-Friday. Candidates should be quick and detail-oriented to work in our friendly, fast-paced environment.

Please stop by to fill out an application at **Insta-Care Pharmacy Services, 8 Henshaw Street, Woburn, MA: ask for Tim Cummins or call (800) 688-3449, ext. 339.**

Insta-Care
Pharmacy Services

Insta-Care and its employees are committed to a drug-free work place. We are an equal opportunity employer.

G7-9

North Suburban YMCA

is looking for part time employees.

FITNESS CONSULTANT
Fitness degree and/or cert. required.

AEROBIC INSTRUCTOR
Cert. and experience required.

BABYSITTER
Hours available Monday through Friday, 8 a.m. to 12.

Applications available at Y, 137 Lexington St., Woburn, or send resume.

For more info call 935-3270 G3-9,w11

FULL TIME/PART TIME EXPERIENCED WAITER/WAITRESS

658-9782

STELIO'S RESTAURANT

Apply in person.

G7-13

HOUSEKEEPERS

SUSSE CHALET INN

is seeking **Housekeepers** for its Woburn location.

Apply in person at:
SUSSE CHALET
285 Mishawum Road
Woburn G25-8,w28,4

BARBER/ STYLIST

Flexible Hours

(508) 664-5437

G6-10,w11

STOCK CLERK

Individual needed to stock shelves and receive inventory. Moderate lifting and aptitude for figures. Flexible, part time hours.

Apply in person:

E.G. Barker Lumber Co.
36 Prospect St.
Woburn, MA G6-10

GENERAL HELP

RETAIL PART TIME

CUSTOMER SERVICE REPS

Here's Your Ticket to

OPPORTUNITY

at

OUR NEWEST STORE
Opening Soon in
MALDEN
or at our
WOBURN & STONEHAM stores.

If you are customer-service oriented, good with details, and possess excellent leadership skills, come to BLOCKBUSTER for great growth opportunities. As a BLOCKBUSTER Customer Service Rep, you'll begin a rewarding career complete with excellent salaries and the opportunity for UNLIMITED CAREER GROWTH with the #1 Video Company in the world!!!!

Please apply in person, 11am-11pm, at:

BLOCKBUSTER VIDEO
America's Family Video Store

221 Main Street in STONEHAM
(for Malden or Stoneham)
OR
441 Main Street in WOBURN

An Equal Opportunity Employer M/F/H/V

G8-10

ROUTE DRIVER

Responsible for pick-up and delivery of drycleaned garments to residential homes. Various duties inside plant. Good pay and benefits.

INSPECTOR/SEWER

Responsible for inspecting and minor repairs of drycleaned garments. Good pay and benefits.

Apply at or call:

FAULKNER'S CLEANSING
437 Franklin Street
Melrose, MA

617-665-6300

G8-14

DELIVERY PERSON

Full time position involving delivery and maintenance of party rental equipment. Must be over 18, responsible, cooperative, have a neat appearance and knowledge of the greater Boston area.

Apply within:

Festive Occasions
317 New Boston Street
Woburn, MA 01801

G8-14,w11

WAREHOUSE/ DRIVER

Wholesale building products distributor is seeking a full time warehouse/van driver.

Contact Lance MacKay

Metro Siding & Roofing
480 WILDWOOD STREET, WOBURN, MA
617-935-2038

G8-14,w11

EARLY MORNING NEWSPAPER DELIVERY

Independent Contractors needed, 2 to 3 early morning hours each day. Done by 7 a.m. weekdays and 8 a.m. weekends. If you're at least 18 years of age, have a dependable vehicle and could use some extra cash....CALL TODAY!!!

Community Newsdealers Inc.
1-800-537-5354

Immediate openings in Burlington, N. Reading, Stoneham, Tewksbury, Wilmington, Woburn, Medford, Somerville and surrounding towns.

G8-10

FORKLIFT OPERATORS

Distribution center located in Woburn is looking for experienced Forklift Operators. 11 p.m.-7 a.m., and 9 a.m.-5 p.m. shifts available.

SUPERVISOR

Must have experience supervising fast-paced warehouse environment and be able to take charge to get job done.

Apply in person to:

Tighe Warehousing and Distributing, Inc.
45 Holton Street
Winchester

G8-14,w11

SERVICE PERSON

Mandatory overtime. No experience necessary.

Apply to:

Metro Sewer Service
29 Cummings Park
Suite 402, Woburn

9 a.m. to 5 p.m.
Monday thru Friday

G6-10

SEAMSTRESS/ CRAFTER

Part time position to fabricate decorative window shades. Quilting experience required. Flexible hours.

Call:

617-862-6907

in Lexington

G6-10

EARLY AM NEWSPAPER DELIVERY

WILL TRAIN

Call before 10 AM:

617-937-0028

G3-9,w11

Electrical Apprentices

Experience preferred.

Please call:

W.B. Stockwood, Inc.
31-33 Sixth Road
Woburn

617-935-8181

Equal Opportunity Employer G6-8

WAREHOUSE SHIPPING CLERK

FULL TIME

Local flooring distributor. Some computer knowledge required. Physical requirements/loading, unooading freight.

Apply at 71 Wyman St., Woburn, MA

G3-9,w11

WOBURN DELI

PART TIME HELP

Grill Person
9 a.m. to 2 p.m.
Monday thru Friday.

Cashier
10 a.m. to 2 p.m.
Monday thru Friday.

Call:

938-4704 G3-9

MYSTERY SHOPPER TRAINEES

Permanent, full time positions available. Must have valid driver's license and be able to travel.

For appt. call:

617-932-9775

Mon.-Fri. 10 am-4 pm

G6-10

PART TIME PEOPLE

Monday thru Friday
12:30-5:30 p.m.

Needed to do light assembly work. Must be detail oriented and dependable.

Send work history to:

P.O. Box 2937
Woburn, MA 01801

G2-8

MEDICAL BILLING CLERK

Process cash receipts and billing inquiries. Computer experience required.

Mail resume to:

Careway Medical Supply
Attn: Billing Dept.
508 Main Street
Woburn, MA 01801

G8-10

Supplement to Daily Times - Chronicle (Woburn, Reading, Winchester, Burlington, Wakefield), Lynnfield Villager, No. Reading Transcript, Wilmington & Tewksbury Town Crier, Stoneham Independent, Daily News Mercury (Malden, Medford, Melrose)

Woodchips

ANTHONY MANCONI

I love Ireland and its wonderful people. They have withstood the test of time by persevering against adversities, famines and religious persecutions. Their ballads, songs and poems tell the story vividly of a struggle for survival.

I hope to return again this year to the land of Saints and Scholars. I want to see if that "Little Brook" is still flowing there as it winds its way through Donnegal, Kilkenny and Kilday. I would watch again the sun go down in Galway Bay, in that little bit of Heaven that feel out of the sky one day. My mother was born in Ireland and my father, Giovanni, was born in Sardinia, Italy and folks, there's nothing fishy about that.

I wrote this column for five years under the name Beachcomber. I am at Revere Beach almost every morning, summer or winter, and usually end up at Kelly's for coffee. Many mornings I'm at the beach early enough to watch a breathtaking, majestically, beautiful spectacle as the sun burst up through the horizon to give birth to a new day. It gives me and others another opportunity to use talents to help in some way make a better life for someone.

This chip was given to me years ago by Al Pymm of Burlington who was a co-worker at the Food and Drug Lab in Winchester. Folks, we must be young in spirit and heart to appreciate it and I know you are or you wouldn't be reading Woodchips for over ten years. Al Pymm said, "O-HI-O, HA-WA-II. Why did DEL-A-WARE a NEW JERSEY? I-DA-HO, but AL-ASK-KA." Thanks, Al.

It's ironic that a neighbor of mine, a roofer, is ill with the "shingles."... I was told that my great grandfather built the Leaning Tower of Pisa. He unfortunately was born with one leg shorter than the other. When the tower was finished and the mayor and all dignitaries gathered in the square to dedicate this masterpiece, the mayor turned to great grandfather and said, "Noncha think it looks a little crooked?" (Standing, listing five degrees because of his shorter leg, Angela replied, "Scusa sir, but it looksa alright to me!"

PERSONALITY WINNERS: Rosalie Senior, Colleen Dolan, Scott Wheeler, Linda Lally, Julie Baker, all of **NORTH READING**; Robert Lanciani, Jim Bardard, Andrew J. Logan, Joanne Fraser, Chet and Larry Mintz, all of **LYNNFIELD**; Robert Cronan, Melissa Downey, Jennifer Downey, Cara Scalesse, Leanne McConologue, all of **WILMINGTON**; Maureen Sullivan, Town Mgr. David Cressman, Selectman Joan Dunlevy, Selectman Tom Conlon and Tom Lovett, all of **TEWKSBURY**; James Kelly, Bob Doyle, Mary Martin, Bonnie Doyle and Frank and Priscilla Renda, all of **WAKEFIELD**; Lisa Aurigemma, James Brady, Joanne Lombardi, Katherine Jordan and James Britton, all of **STONEHAM**; Jim Valenti, Mary Venezia, Wayne and Diane Higden, Father John Crispo and Tina Braceland, all of **BURLINGTON**; Mark Notarengeli, Frank Hodgins, Randy Keller, Dave Ferris and Leo Kenny, all of **READING**; George Devlin, Robert Dabrieo, Peter Donovan, Barbara McGonigle and Mary Carpenter, all of **WOBURN**.

Also, Father Dick Messina, Eucharistic Minister Wayne Belscher of St. Mary's Church, John Noonan, Tom and Carrie Mooney, Jim DiNovo, all of **WINCHESTER**; Joseph P. Winning, Brian Cox, Leah MacGilvray, Christopher A. O'Keefe, Debra Camuso, all of **MEDFORD**; Benjamin Pease, Timothy Began, Donna Perham, Cameron Ahern and Kevin Donovan, all of **MELROSE**; Erik Ynknis, Willeen Charles, Mark S. Tempesta, Sandra Avellani and Arlene Rovner, all of **MALDEN**; Bill Leuci, Michelle Westover, Tony Verrico, Debbie Murphy and Sharon DelGenio, all of **SAUGUS**; Milol Rothman, Lisa Ferrari, Ellvis Botelho, Steve Kennelly, Salin Haji, Jullie Slater, all of **SOMERVILLE**; Demetri O'Malley, Bridget McDonough, George McCarthy, Jimmy and Patty Brennan and Martin and Dorothy Hitchcock, all of **EVERETT**.

George Gould was afraid he would be laid off from his job in a department store when he was losing his hearing but his fears were unfounded. He was put in charge of the complaint department.

Mario DiMino is growing so tall his head is coming through his hair. "I'm not worried about it," Mario told me, "I believe in the Hair-After."... I think a local fence company workers are going on strike. I saw "pickets" all around the place this morning. I'll keep you "posted" folks.

June is traditionally the month of brides, grooms and graduations. It would be wise therefore for newlyweds to heed the advise of Kahil Gibran, "Sing and dance together and be joyous but let each of you be alone even as the strings of a lute are alone, though they quiver with the same music. The oak tree and the cypress grow, not in each other's shadow for if one tree tries to overshadow the other, then that one will wither and die."

There is so much good in the worst of us and so much bad in the best of us that it hardly becomes any of us to talk about the rest of us... I asked Judi Rao, my secretary, if she files her nails. "No, Chipper," she replied, "I cut them off and throw them away."... Mexican weather report - "Buenos Dias Amigos. Chili today, hot tomale."

Sinai - The Ten Commandments.

Folks, if any of you remember "Twenty two, skidoo," Cute as a button," "It's a lead pipe cinch," "That's the kind of a hairpin I am, "She was pure as the driven snow but oh how she drifted," "Head for the roundhouse, Nellie, he can't corner you there," you are indeed as old as I am... My Aunt Nora remembers The Maine, a message to Garcia and General Custer's last stand on Revere Beach.

My friend, George Gould, would never be a lawyer because he can never pass a bar... A judge asked George (who was testifying as an eyewitness) "Did you stop anywhere when you were walking your dog, Rover?" George replied, "Your honor, apparently you have never walked a dog."

Robert Flot told me that he received his MBA from Boston University Business School. He said tome, "Chipper, I learned all about Profit and Losses. I read Woodchips every week and I can truthfully say Jeremiah was a Prophet and you, Chipper, are a Loss."

Dreamboats: Susan Whitten-Clark and Patricia Quinn, Winchester; Diane McCarthy, Stoneham; Patty Ciovacco, Billerica; Patricia Millward, Wilmington.

Superstars: Gus Strangie, North Reading, Tony Angelucci, Jr.; Woburn, Donald Lee, Wilmington; Anthony Stoddard, Winchester; Father Jack Farrell, Lynnfield.

INSTANT PLAYGROUND

Two For One Sale on newly assembled Take-Me-Home "T SETS"

Buy one at regular price and get another one FREE! Completely assembled.

Prices starting at $119.99

Fort Tory Kit

SPECIAL $425.00

Complete with lumber and 8' plastic slide.

The SWING SENTER

WHOLESALE FACTORY OUTLET

749 BOSTON RD., RT. 3A, BILLERICA

(508) 667-8472 OPEN MON.-SAT. 10-5 • SUN NOON-4

ANIMAL HOSPITAL OF WAKEFIELD, INC.

19 Main St. (617) 245-0045

- Full service certified hospital
- Day/Evening/Weekend office hours
- 24 Hour emergency service
- House calls by appointment
- Boarding • Certified grooming
- In-house diagnostic laboratory
- Orthopedic and soft tissue surgery
- Ultrasound/Endoscopy diagnostics
- Complete radiographic facilities
- Tattooing/Registration • Dentistry
- Complete line of fine quality pet supplies

For over 25 years, our caring, professional staff has been dedicated to providing quality medical care for your pet.

With this ad receive a $5.00 Gift Certificate for our Pet Store when you come for your next office visit. Exp. 8/94

ONE WEEK ONLY! Through June 15, 1994

REPEAT OF A SELLOUT!

The Biggest Coupon Event Ever Is Back!!!

ONE WEEK ONLY! Through June 15, 1994

EVERY SEALY MATTRESS ON SALE

Including the Famous POSTUREPEDIC!

PRICES STARTING AS LOW AS $37.00 Twin Each Pc. $77 Full Ea. Pc. Sold in Sets Only

SEALY FIRM

$69 Twin ea. pc.

Full ea. pc.	$129
Queen 2 pc. set	$299
King 3 pc. set	$499

SOLD IN SETS ONLY

SEALY DELUXE FIRM

$119 Twin ea. pc.

Full ea. pc.	$169
Queen 2 pc. set	$399
King 3 pc. set	$599

(Prior Sales Excluded)

SEALY POSTUREPEDIC EXTRA FIRM

$159 Twin ea. pc.

	Sale	With Coupon
Full ea. pc.	$294	$229
Queen 2 pc. set	$599	$499
King 3 pc. set	$799	$699

Expires June 15, 1994

SEALY POSTUREPEDIC ULTRA PLUSH

$179 Twin ea. pc.

	Sale	With Coupon
Full ea. pc.	$304	$279
Queen 2 pc. set	$699	$599
King 3 pc. set	$899	$799

Expires June 15, 1994

SAVE $50 OFF On All Sealy Posturepedic Full Sets. Expires June 15, 1994 With Coupon

SAVE $120 OFF On All Sealy Posturepedic Queen Sets. Expires June 15, 1994 With Coupon

SAVE $120 OFF On All Sealy Posturepedic King Sets. Expires June 15, 1994 With Coupon

* FREE DELIVERY

* FREE BED FRAME

* FREE REMOVAL OF OLD BEDDING

SIT HERE FUTONS SLEEP HERE

Prices starting at $59.95 each

Sizes Available: • Cot • Twin • Full • Queen

Finishes: • Oak • Ash • Cherry

Mattresses Also Available

LARGE SELECTION FOR IMMEDIATE DELIVERY

SIT HERE DAY BEDS SLEEP HERE

SLEEPS ONE OR TWO

Pop-up Trundles available

Prices starting at $99.95 each

• Black Iron • White Iron • White Wicker • Cherry • Maple • Oak • Pine

*Minor restrictions Premium sets

SLEEP CENTER II

Route 28 North Reading

IN NEW STAR MARKET PLUS PLAZA - 3/4 MILE NORTH OF KITTY'S RESTAURANT

(508) 664-1069

SPECIAL SALE HOURS

M,W,Th,F 10 am-8:30 pm

Tues 10 am-6 pm

Sat 9-5:30, Sun 12-5

PRICE GUARANTEE

Bring in any competitor's ad and we will beat their price - guaranteed!

FREE LAYAWAY

SERVING YOU FOR OVER 30 YEARS

Classified

EMPLOYMENT

Child Care Wanted 209

BABYSITTER wanted afternoons & eves. Refs. and car a must. Call Liz 279-2071. 6/9s

BABYSITTER/Roommate wanted evenings for 2½ year old girl. Malden 321-8882 6/9m

BURL. Exp. women needed to care for 10 mo. old girl & possible after school care for 6 yr. old to begin in Sept. Teachers schedule. Ref. req. Call 273-4612.

LOVING responsible person for 3 yr old & 6 mos old in our Winchester home. Experience & excel. refs. req. Non smoker. Own car. Tues. Wed. & Thurs. 25+ hrs. 1 yr min. 617-547-1475 5/16s

LOVING mature person for 10 mo old in our Reading home. 2-3 afternoons per wk. Exp. & refs. req. Non smoker & own car 617-944-3355

NEEDED Loving child care for my infant and toddler in our Wilmington home. 3 days/wk. Beginning mid July. Must be flexible, experienced. References required. Please call 508-658-4396 6/22t

SEEKING child care for 3 + 5 yr. old in my Wilmington home. Tues - Fri. 9-1. Own transportation. Refer. Call 508 658-0028. 6/8t

SITTER full time in Winchester home to start June 27 for 3 children, 6 7 & 10. N-smkr. Must have car. Call 756-2219 days.

WANTED full time childcare in my home for 2 children. Non smoker, car and references required. Call after 6 pm. 508 664-2974. 6/23n

WINCHESTER, live out Nanny needed for 5 yr. old boy & 2 yr. old girl. M-F. 6:30-4:30. Must be reliable, experienced & have exc. ref's. 617 729-9206 M-Thur 4:30-8 pm.

JOBS FROM S-14

General Help Wanted 213

A BUSY No. Shore Restaurant seeks neat, clean & dependable Wait Staff & Line Cooks. All hrs. Avail. For Wait Staff Interviews ask for Tom. For Line Cooks ask for Ron. 944-8484

ACCOUNTS Payable. Prior exp. req'd. Lotus 123. 508 256-3967 / 1264 Westford St., Lowell.

AIRLINES $15-$45K Will train, Hiring NOW!! All positions. For info: 800-755-7800-ext A8599

AUTOMOTIVE Tech. F.T. 5+ yrs exp. w/tuneup & diagnostic work. ASE cert. strongly pref. Good work environment. Competitive salary. Benefits avail. Call 508 741-8030.

AVON Cosmetics, Fragrance. Gifts. Skin So Soft. To buy or sell Avon Products, call Peg 933-6254.

AVON Buy or Sell. Earn money & have fun. No door to door. Call Helen 617 944-3484.

BAD DEBT COLLECTOR Our company is looking for an individual who is motivated and very accurate in the process of collecting bad debts. Must know small claims court procedures and collections. Very high commissions. Please call Personnel 617 938-4999.

Bookkeeper Full Charge Experienced Full Time. Must have working knowledge of computerized accounting system. Please call John Krevosky at 937-3600.

BUSY Medical office needs full time Receptionist 2 years experience. Send resumes to: Family Physicians, 11 Elmwood Ave, Winchester, MA 01890 Attn: Catherine Greene

CARPENTERS. Commercial contractor needs exp. carpenters. F.T. Will involve some night work. Own transp. req'd. 508 657-4303 wkdays.

CARPENTERS HELPERS Must have exp. Better Home Bldrs. Inc. Call anytme. 245-0059

Carpenters & Helpers needed for all types of remodeling work on an as needed or subcontractor basis. Tools, transp., & quality frame to finish skills req'd. Non smkrs. only. Send work history/resume & work refs. to: Box #709, c/o Daily Times Chronicle, P.O. Box 240, Reading, MA 01867

CASHIER M - F. Hours Arranged. Must have pleasant personality and be people oriented. Exp. pref. but not nec. Call Ron's Mobil 617 273-2525 btwn 8-5 pm

COMMERCIAL OFFICE CLEANING Supervisor & Workers. PT. Good refs. req. Good pay. 863-6160

DELIVERY DRIVER Wanted. Apply in person: Suppliers Automotive, 104 Main St, Woburn or call 933-5222

DENTAL ASSISTANT Full Time position for busy general practice. Must be experienced or trained. Call 617 396-6900. 6/9s

DRIVER / Mover. Full & Part time positions avail. Exp. pref. No CDL req'd. Call 617 944-1857.

DRIVERS Looking for resp. people for lt. pickup & delivery, days & eves. Must have neat appearance & own car. Call Mr. Dacal 942-0266.

DRIVER PART TIME PrimaCare Health Resources; a Home Medical Equipment provider, is seeking driver to fill 24 hour per week position. Duties include; delivery, instruction, and maintenance of medical equipment (including oxygen, wheelchairs, hospital beds etc.). CDL required. Call 1 800 649-0202 btwn 9 am & 5, M thru F.

EARN $1000's weekly stuffing envelopes at home. Work your own hours, no exp. nec. Free supplies, info. No obligation. Be your own boss. Send SASE to Hi-Lo, 3208C East Colonial Dr., #314-T, Orlando, FL 32803.

Town Crier

Tewksbury ~ Wilmington

Wilmington edition

50¢

39TH YEAR NO 24 (508) 658-2346 FAX (508) 658-2266 PUB. NO. 635-340 WILMINGTON, MASS, JUNE 15, 1994

Copyright 1994 Wilmington News Co., Inc.
42 PAGES

C6 50 950101
WILMINGTON PUB LIBRAR
MIDDLESEX AVE
WILMINGTON MA 01887

Here in Wilmington the topic is:

Mosquito Control

by Jeff Nazzaro

As a direct result of the unusually harsh winter the region experienced this past year, mosquito populations in Wilmington and Tewksbury this summer are expected to be the worst in recent memory.

That's according to Central Mosquito Control Project Superintendent David Scott, a guest before the Wilmington Board of Selectmen Monday night. And according to anyone who has been outdoors into the early evening this summer, you won't hear too many dissenting views.

Scott met with the board to discuss CMCP strategies, which are carried out over the entire year. As a result of the meeting, the Town of Wilmington, after an inquiry from Selectman Chester Bruce, will look to supplement the work of CMCP with spraying of its own. The town owns an insecticide sprayer, but the state hires CMCP for mosquito control in 26 cities and towns throughout the commonwealth.

"We would be glad to work with the town," Scott said.

Wilmington, Tewksbury, Billerica and other towns within the Shawsheen River watershed area are experiencing particularly grim mosquito situations, given the high levels the river reached due to winter's excessive precipitation and the Shawsheen's large areas of stagnant water, according to Scott.

Mosquitoes breed in stagnant water. For this reason CMCP, which has evolved from an insect spraying company to a pest management company, begins its full-scale assault on mosquitoes on the first of April with a "larvacide" program.

Larvacide consists of the placing of BTI (a bacterial agent) pellets in areas of stagnant water viewed as prime mosquito breeding grounds.

On June 1, the program switched to its "adult control" mode, which is the spraying of insecticide.

"Adult control is just a mop-up program," Scott stated, calling the larvacide phase most important.

Since really all areas of stagnant water are prime mosquito breeding grounds, Scott says residents can help by eliminating such pools in their yards.

Birdbaths, tire swings and especially swimming pool covers offer inviting nests for mosquitoes. A commercial version of BTI - sold commonly in briquette, rather than pellet form - is also available at most home and garden centers, Scott said.

Consumers can also get sprayers and insecticide to use before an outdoor party or barbecue.

Insect spray serves to knock down the adult mosquito population in the sky at the time of spraying. The chemical used today differs from that used several years ago since it breaks down more quickly. The old spray would cling to vegetation longer and kill mosquitoes who had subsequent contact with leaves and such. It also had a detrimental effect on birds and animals and for that reason its use was discontinued.

As far as keeping the pests away after all the spraying and larvaciding is done, Scott recommends the use of repellent containing DEET.

In doing so, Scott is also conceding that no matter how much he and his company does, there will always be mosquitoes.

This summer, when despite all the precautions you find yourself being eaten alive, keep in mind: Scott probably feels worse than you do.

"It is frustrating," he said. "You're working hard and there are still mosquitoes."

The Cats meow

WHS senior pitcher Adrienne Fay collars freshman signal caller Lisa Southmayd in the middle of triumphant exit from Wilmington's Town Park, after the girls softball team defeated top-seeded Reading, 1-0, to advance to the Division 2 North Final. From left are: Laurie Southmayd, Nancy Pote, Nicole Dussault, Fay and Southmayd, Jill Lojek, Amy Surran, Leanne Harris and Stacey Gillis (photo by Jeff Nazzaro).

Cats on a roll – seek second title

by James Pote

As this newspaper is being printed, the WHS Girls Softball team will be listening to the National Anthem, gearing up for the semi-finals for the Division II state title. If they pull out two more wins, (tonight and Saturday) the girls will walk away as the two time defending state champs.

The semi-final game will take place in Brockton at the East Side Improvement Center at 7:00. The girls will face a tough opponent in Carver, Mass. Carver has been the defending three champs the past two years before being moved up to Division II this past season.

The Wilmington girls reached the semi-finals as they clinched the North section, with their two wins over Reading and Stoneham last Wednesday and Saturday afternoons, respectively.

See front page of sports for more details.

Small Cities denied again

by Jeff Nazzaro

The Town of Wilmington's on-going appeal of its Small Cities Program grant application denial hit another wall late last month when the U.S. Department of Housing and Urban Development (HUD) refused to overturn the State Executive Office of Community Development (EOCD) decision not to renew the town's grant.

In a letter to Town Manager Michael Caira released at Monday night's board of selectmen meeting, HUD Program Manager Arthur V. Tonini asserted that "it is not [HUD's] role to second guess the judgments made by the State [EOCD] staff.

"We tested the State's claim that all criteria were applied in the same manner and to the same extent for all applicants by randomly selecting some applications and testing their systems.

"We found that for the selected applications the criteria were applied uniformly."

HUD's notification does not necessarily spell the end of the town's fight to garner an FY 94 Small Cities Grant.

At a selectmen's meeting earlier this year, Caira suggested he would wait for HUD's ruling before perhaps employing the aid of Wilmington's state and national legislators.

Town Planning Director Lynn Duncan, Caira and Small Cities Program Director Gene Garber put together the initial grant application and subsequent appeals on its behalf. Their consensus seems to be that if all appeal avenues are exhausted an no grant exists, the town's FY 95 application will be all the stronger for their trouble.

Initiated in 1993 with an FY 92 grant, the Wilmington Small Cities Program has, among other things, developed a housing rehabilitation program and provided assistance to unemployed town residents.

TOWN CRIER - NOVEMBER 24, 1955

THE RAMPARTS WE WATCH — BY HODGSON

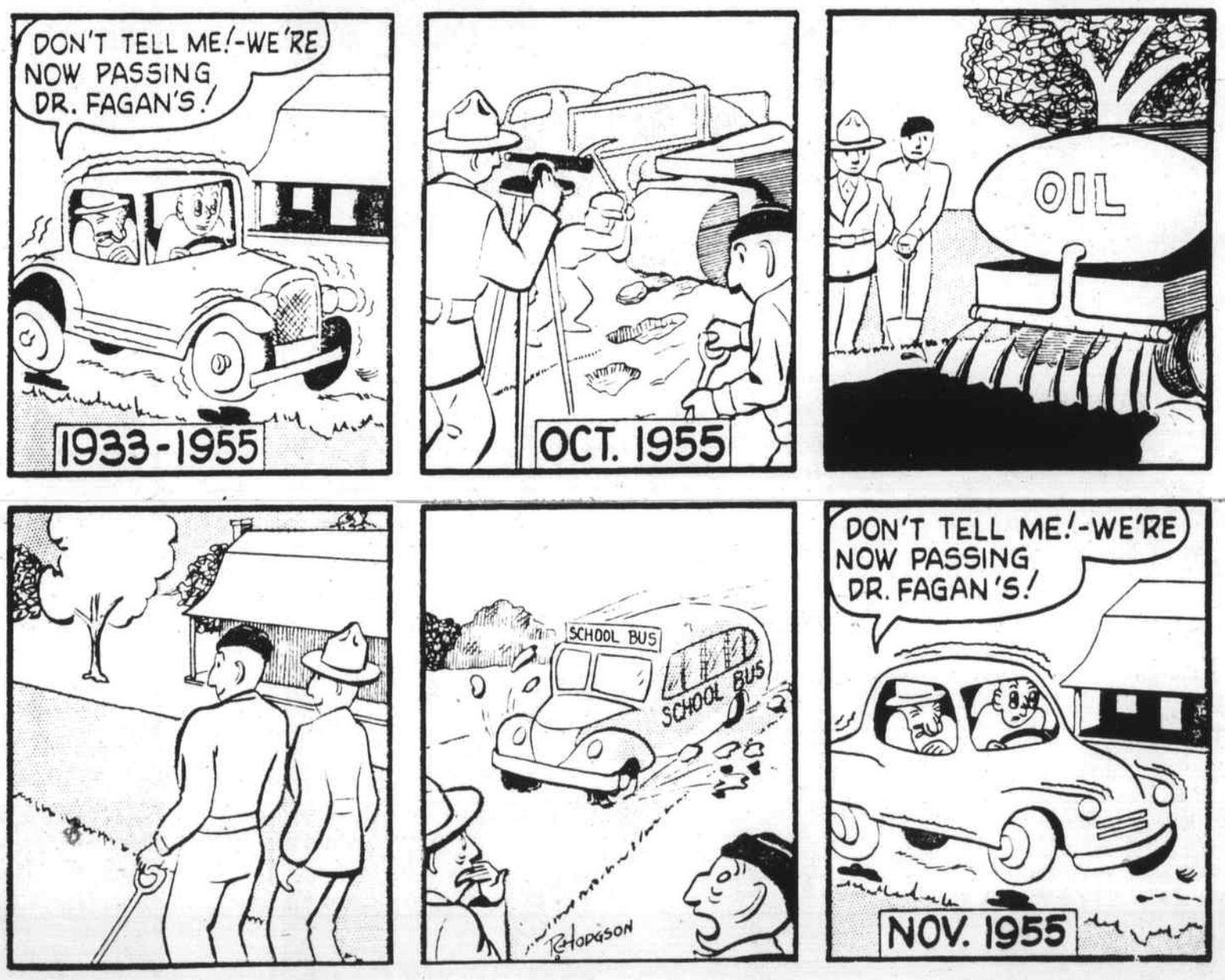

The more things change the more they stay the same. With the painting of new lines down the middle of Rt 38 on the newly flattened roadway it seems appropriate to look back to November 1955 when Clark Street (where Dr. Fagan lived) was repaved. It sure is nice to be able to drive past Clark St. without losing a hub cap, but by winter or spring at the latest one can be sure that the bumps will be back.

Soucy's SEWER SERVICE
WILM - 658-7700
TEWKS - 851-8839
$10 OFF A PUMPING
$100 OFF A REPAIR OVER $2000
$200 OFF A REPAIR OVER $4000
COUPON COUPON
• ONE COUPON PER CUSTOMER
• NOT VALID WITH ANY OTHER OFFER

McNAMARA TIRE CO. INC.
658-9126
Mac Sez:
Goodyear Gator Back
List $299.00 - $159.00 installed
Corvette - Iroc-Z - Trans AM
245-50-V R16
208 Main St., Wilmington

MIDDLESEX SEWER SERVICE
RESIDENTIAL COMMERCIAL - INDUSTRIAL
REASONABLE RATES FREE ESTIMATES
SERVING ALL AREAS
$10 OFF PUMPING with this ad
One coupon per customer. Not to be combined with other offers.
LICENSED • INSURED • BONDED
657-3831
formerly Best Sewer Service
Septic Tanks, Cesspools & Drywells Pumped
New Systems Installed
Old Systems Repaired
Sewer Lines, Water Mains & Water Services Installed

FAX IT
News
Sports • Ads
Announcements
Town Crier Fax line
658-2266

851-8100 657-7389
WING'S USED AUTO & TRUCK PARTS
1628 Shawsheen St., Tewkbury
JUNK CARS & TRUCKS WANTED
WE PAY TOP DOLLAR FOR RUNNING, WRECKED OR REPAIRABLE CARS

Supplement to Daily Times – Chronicle (Woburn, Reading, Winchester, Burlington, Wakefield), Lynnfield Villager, No. Reading Transcript, Wilmington & Tewksbury Town Crier, Stoneham Independent, Daily News Mercury (Malden, Medford, Melrose)

Woodchips

ANTHONY MANCONI

I love Ireland and its wonderful people. They have withstood the test of time by persevering against adversities, famines and religious persecutions. Their ballads, songs and poems tell the story vividly of a struggle for survival.

I hope to return again this year to the land of Saints and Scholars. I want to see if that "Little Brook" is still flowing there as it winds its way through Donnegal, Kilkenny and Kilday. I would watch again the sun go down in Galway Bay, in that little bit of Heaven that feel out of the sky one day. My mother was born in Ireland and my father, Giovanni, was born in Sardinia, Italy and folks, there's nothing fishy about that.

I wrote this column for five years under the name Beachcomber. I am at Revere Beach almost every morning, summer or winter, and usually end up at Kelly's for coffee. Many mornings I'm at the beach early enough to watch a breathtaking, majestically, beautiful spectacle as the sun burst up through the horizon to give birth to a new day. It gives me and others another opportunity to use talents to help in some way make a better life for someone.

This chip was given to me years ago by Al Pymm of Burlington who was a co-worker at the Food and Drug Lab in Winchester. Folks, we must be young in spirit and heart to appreciate it and I know you are or you wouldn't be reading Woodchips for over ten years. Al Pymm said, "O-HI-O, HA-WA-II. Why did DEL-A-WARE a NEW JERSEY? I-DA-HO, but AL-ASK-KA." Thanks, Al.

It's ironic that a neighbor of mine, a roofer, is ill with the "shingles."... I was told that my great grandfather built the Leaning Tower of Pisa. He unfortunately was born with one leg shorter than the other. When the tower was finished and the mayor and all dignitaries gathered in the square to dedicate this masterpiece, the mayor turned to great grandfather and said, "Noncha think it looks a little crooked?" (Standing, listing five degrees because of his shorter leg, Angela replied, "Scusa sir, but it looksa alright to me!"

PERSONALITY WINNERS: Rosalie Senior, Colleen Dolan, Scott Wheeler, Linda Lally, Julie Baker, all of **NORTH READING**; Robert Lanciani, Jim Bardard, Andrew J. Logan, Joanne Fraser, Chet and Larry Mintz, all of **LYNNFIELD**; Robert Cronan, Melissa Downey, Jennifer Downey, Cara Scalesse, Leanne McConologue, all of **WILMINGTON**; Maureen Sullivan, Town Mgr. David Cressman, Selectman Joan Dunlevy, Selectman Tom Conlon and Tom Lovett, all of **TEWKSBURY**; James Kelly, Bob Doyle, Mary Martin, Bonnie Doyle and Frank and Priscilla Renda, all of **WAKEFIELD**; Lisa Aurigemma, James Brady, Joanne Lombardi, Katherine Jordan and James Britton, all of **STONEHAM**; Jim Valenti, Mary Venezia, Wayne and Diane Higden, Father John Crispo and Tina Braceland, all of **BURLINGTON**; Mark Notarengeli, Frank Hodgins, Randy Keller, Dave Ferris and Leo Kenny, all of **READING**; George Devlin, Robert Dabrieo, Peter Donovan, Barbara McGonigle and Mary Carpenter, all of **WOBURN**.

Also, Father Dick Messina, Eucharistic Minister Wayne Belscher of St. Mary's Church, John Noonan, Tom and Carrie Mooney, Jim DiNovo, all of **WINCHESTER**; Joseph P. Winning, Brian Cox, Leah MacGilvray, Christopher A. O'Keefe, Debra Camuso, all of **MEDFORD**; Benjamin Pease, Timothy Began, Donna Perham, Cameron Ahern and Kevin Donovan, all of **MELROSE**; Erik Ynknis, Willeen Charles, Mark S. Tempesta, Sandra Avellani and Arlene Rovner, all of **MALDEN**; Bill Leuci, Michelle Westover, Tony Verrico, Debbie Murphy and Sharon DelGenio, all of **SAUGUS**; Milol Rothman, Lisa Ferrari, Ellvis Botelho, Steve Kennelly, Salin Haji, Jullie Slater, all of **SOMERVILLE**; Demetri O'Malley, Bridget McDonough, George McCarthy, Jimmy and Patty Brennan and Martin and Dorothy Hitchcock, all of **EVERETT**.

George Gould was afraid he would be laid off from his job in a department store when he was losing his hearing but his fears were unfounded. He was put in charge of the complaint department.

Mario DiMino is growing so tall his head is coming through his hair. "I'm not worried about it," Mario told me, "I believe in the Hair-After."... I think a local fence company workers are going on strike. I saw "pickets" all around the place this morning. I'll keep you "posted" folks.

June is traditionally the month of brides, grooms and graduations. It would be wise therefore for newlyweds to heed the advise of Kahil Gibran, "Sing and dance together and be joyous but let each of you be alone even as the strings of a lute are alone, though they quiver with the same music. The oak tree and the cypress grow, not in each other's shadow for if one tree tries to overshadow the other, then that one will wither and die."

There is so much good in the worst of us and so much bad in the best of us that it hardly becomes any of us to talk about the rest of us... I asked Judi Rao, my secretary, if she files her nails. "No, Chipper," she replied, "I cut them off and throw them away."... Mexican weather report - "Buenos Dias Amigos. Chili today, hot tomale."

Sinai - The Ten Commandments.

Folks, if any of you remember "Twenty two, skidoo," Cute as a button," "It's a lead pipe cinch," "That's the kind of a hairpin I am, "She was pure as the driven snow but oh how she drifted," "Head for the roundhouse, Nellie, he can't corner you there," you are indeed as old as I am... My Aunt Nora remembers The Maine, a message to Garcia and General Custer's last stand on Revere Beach.

My friend, George Gould, would never be a lawyer because he can never pass a bar... A judge asked George (who was testifying as an eyewitness) "Did you stop anywhere when you were walking your dog, Rover?" George replied, "Your honor, apparently you have never walked a dog."

Robert Flot told me that he received his MBA from Boston University Business School. He said tome, "Chipper, I learned all about Profit and Losses. I read Woodchips every week and I can truthfully say Jeremiah was a Prophet and you, Chipper, are a Loss."

Dreamboats: Susan Whitten-Clark and Patricia Quinn, Winchester; Diane McCarthy, Stoneham; Patty Ciovacco, Billerica; Patricia Millward, Wilmington.

Superstars: Gus Strangie, North Reading, Tony Angelucci, Jr.; Woburn, Donald Lee, Wilmington; Anthony Stoddard, Winchester; Father Jack Farrell, Lynnfield.

INSTANT PLAYGROUND

Two For One Sale on newly assembled Take-Me-Home "T SETS"

Buy one at regular price and get another one FREE! Completely assembled.

Prices starting at $119.99

Fort Tory Kit

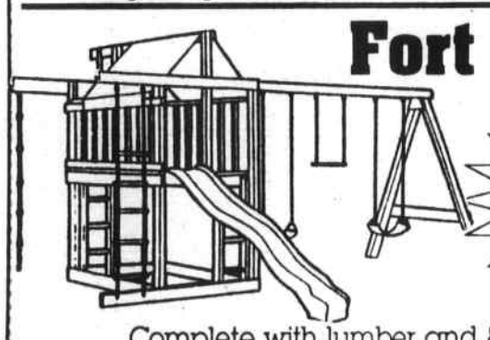

SPECIAL $425.00

Complete with lumber and 8' plastic slide.

The SWING SENTER

WHOLESALE FACTORY OUTLET

749 BOSTON RD., RT. 3A, BILLERICA

(508) 667-8472 OPEN MON.-SAT. 10-5 • SUN NOON-4

VISA

ANIMAL HOSPITAL OF WAKEFIELD, INC.

19 Main St. (617) 245-0045

- Full service certified hospital
- Day/Evening/Weekend office hours
- 24 Hour emergency service
- House calls by appointment
- Boarding • Certified grooming
- In-house diagnostic laboratory
- Orthopedic and soft tissue surgery
- Ultrasound/Endoscopy diagnostics
- Complete radiographic facilities
- Tattooing/Registration • Dentistry
- Complete line of fine quality pet supplies

For over 25 years, our caring, professional staff has been dedicated to providing quality medical care for your pet.

With this ad receive a $5.00 Gift Certificate for our Pet Store when you come for your next office visit. Exp. 6/94

ONE WEEK ONLY! Through June 15, 1994

REPEAT OF A SELLOUT!

The Biggest Coupon Event Ever Is Back!!!

ONE WEEK ONLY! Through June 15, 1994

EVERY SEALY MATTRESS ON SALE

Including the Famous POSTUREPEDIC!

PRICES STARTING AS LOW AS $37.00 Twin Each Pc. $77 Full Ea. Pc. Sold In Sets Only

SEALY FIRM

$69 Twin ea. pc.

Full ea. pc.	$129
Queen 2 pc. set	$299
King 3 pc. set	$499

SOLD IN SETS ONLY

SEALY DELUXE FIRM

$119 Twin ea. pc.

Full ea. pc.	$169
Queen 2 pc. set	$399
King 3 pc. set	$599

(Prior Sales Excluded)

SEALY POSTUREPEDIC EXTRA FIRM

$159 Twin ea. pc.

	Sale	With Coupon
Full ea. pc.	$294	$229
Queen 2 pc. set	$599	$499
King 3 pc. set	$799	$699

Expires June 15, 1994

SEALY POSTUREPEDIC ULTRA PLUSH

$179 Twin ea. pc.

	Sale	With Coupon
Full ea. pc.	$304	$279
Queen 2 pc. set	$699	$599
King 3 pc. set	$899	$799

Expires June 15, 1994

SAVE $50 OFF On All Sealy Posturepedic Full Sets. Expires June 15, 1994. With Coupon

SAVE $120 OFF On All Sealy Posturepedic Queen Sets. Expires June 15, 1994. With Coupon

SAVE $120 OFF On All Sealy Posturepedic King Sets. Expires June 15, 1994. With Coupon

* FREE DELIVERY

* FREE BED FRAME

* FREE REMOVAL OF OLD BEDDING

SIT HERE FUTONS SLEEP HERE

Prices starting at $59.95 each

Sizes Available: • Cot • Twin • Full • Queen

Finishes: • Oak • Ash • Cherry

Mattresses Also Available

LARGE SELECTION FOR IMMEDIATE DELIVERY

SIT HERE DAY BEDS SLEEP HERE

SLEEPS ONE OR TWO

Pop-up Trundles available

Prices starting at $99.95 each

• Black Iron • White Iron • White Wicker • Cherry • Maple • Oak • Pine

*Minor restrictions Premium sets

SLEEP CENTER II

Route 28 North Reading

IN NEW STAR MARKET PLUS PLAZA - 3/4 MILE NORTH OF KITTY'S RESTAURANT

(508) 664-1069

SPECIAL SALE HOURS M,W,Th,F 10 am-8:30 pm Tues 10 am-6 pm Sat 9-5:30, Sun 12-5

PRICE GUARANTEE Bring in any competitor's ad and we will beat their price - guaranteed!

VISA MasterCard FREE LAYAWAY

SERVING YOU FOR OVER 30 YEARS

Classified

EMPLOYMENT

Child Care Wanted 209

BABYSITTER wanted afternoons & eves. Refs. and car a must. Call Liz 279-2071. 6/9s

BABYSITTER/Roommate wanted evenings for 2½ year old girl. Malden 321-8882 6/9m

BURL. Exp. women needed to care for 10 mo. old girl & possible after school care for 6 yr. old to begin in Sept. Teachers schedule. Ref. req. Call 273-4612.

LOVING responsible person for 3 yr old & 6 mos old in our Winchester home. Experience & excel. refs. req. Non smoker. Own car. Tues. Wed. & Thurs. 25+ hrs. 1 yr min. 617-547-1475 5/16s

LOVING mature person for 10 mo old in our Reading home. 2-3 afternoons per wk. Exp. & refs. req. Non smoker & own car 617-944-3355

NEEDED Loving child care for my infant and toddler in our Wilmington home. 3 days/wk. Beginning mid July. Must be flexible, experienced. References required. Please call 508-658-4396 6/22t

SEEKING child care for 3 + 5 yr. old in my Wilmington home. Tues - Fri. 9-1. Own transportation. Refer. Call 508 658-0028. 6/8t

SITTER full time in Winchester home to start June 27 for 3 children, 6 7 & 10. N-smkr. Must have car. Call 756-2219 days.

WANTED full time childcare in my home for 2 children. Non smoker, car and references required. Call after 6 pm. 508 664-2974. 6/23n

WINCHESTER, live out Nanny needed for 5 yr. old boy & 2 yr. old girl. M-F. 6:30-4:30. Must be reliable, experienced & have exc. ref's. 617 729-9206 M-Thur 4:30-8 pm.

JOBS FROM S-14

General Help Wanted 213

A BUSY No. Shore Restaurant seeks neat, clean & dependable Wait Staff & Line Cooks. All hrs. Avail. For Wait Staff Interviews ask for Tom. For Line Cooks ask for Ron. 944-8484

ACCOUNTS Payable. Prior exp. req'd. Lotus 123. 508 256-3967 / 1264 Westford St., Lowell.

AIRLINES $15-$45K Will train, Hiring NOW!! All positions. For info: **800-755-7800-ext A8599**

AUTOMOTIVE Tech. F.T. 5+ yrs exp. w/tuneup & diagnostic work. ASE cert. strongly pref. Good work environment. Competitive salary. Benefits avail. Call 508 741-8030.

AVON Cosmetics, Fragrance. Gifts. Skin So Soft. To buy or sell Avon Products, call Peg 933-6254.

AVON Buy or Sell. Earn money & have fun. No door to door. Call Helen 617 944-3484.

BAD DEBT COLLECTOR Our company is looking for an individual who is motivated and very accurate in the process of collecting bad debts. Must know small claims court procedures and collections. Very high commissions. Please call Personnel 617 938-4999.

Bookkeeper Full Charge Experienced Full Time. Must have working knowledge of computerized accounting system. Please call John Krevosky at 937-3600.

BUSY Medical office needs full time Receptionist 2 years experience. Send resumes to: Family Physicians, 11 Elmwood Ave, Winchester, MA 01890 Attn: Catherine Greene

CARPENTERS. Commercial contractor needs exp. carpenters. F.T. Will involve some night work. Own transp. req'd. 508 657-4303 wkdays.

CARPENTERS HELPERS Must have exp. Better Home Bldrs. Inc. Call anytme. 245-0059

Carpenters & Helpers needed for all types of remodeling work on an as needed or subcontractor basis. Tools, transp., & quality frame to finish skills req'd. Non smkrs. only. Send work history/resume & work refs. to: Box #709, c/o Daily Times Chronicle, P.O. Box 240, Reading, MA 01867

CASHIER M - F. Hours Arranged. Must have pleasant personality and be people oriented. Exp. pref. but not nec. Call Ron's Mobil 617 273-2525 btwn 8-5 pm

COMMERCIAL OFFICE CLEANING Supervisor & Workers. PT. Good refs. req. Good pay. 863-6160

DELIVERY DRIVER Wanted. Apply in person: Suppliers Automotive, 104 Main St, Woburn or call 933-5222

DENTAL ASSISTANT Full Time position for busy general practice. Must be experienced or trained. Call 617 396-6900. 6/9s

DRIVER / Mover. Full & Part time positions avail. Exp. pref. No CDL req'd. Call 617 944-1857.

DRIVERS Looking for resp. people for lt. pickup & delivery, days & eves. Must have neat appearance & own car. Call Mr. Dacal 942-0266.

DRIVER PART TIME PrimaCare Health Resources; a Home Medical Equipment provider, is seeking driver to fill 24 hour per week position. Duties include; delivery, instruction, and maintenance of medical equipment (including oxygen, wheelchairs, hospital beds etc.). CDL required. Call 1 800 649-0202 btwn 9 am & 5, M thru F.

EARN $1000's weekly stuffing envelopes at home. Work your own hours, no exp. nec. Free supplies, info. No obligation. Be your own boss. Send SASE to Hi-Lo, 3208C East Colonial Dr., #314-T, Orlando, FL 32803.